"All the News That's Fit to Print."

The New York Times.

THE WEATHER
Fair and continued cold today; tomorrow fair and warmer.
Temperature Yesterday—Max. 51; Min. 39.
For weather report see next to last page.

VOL. LXXIV...No. 24,379. NEW YORK, THURSDAY, OCTOBER 23, 1924. TWO CENTS In Greater New York | THREE CENTS Within 200 Miles | FOUR CENTS Elsewhere

TAXPAYERS DEMAND BUS RELIEF AT ONCE AT PUBLIC HEARING

Organizations Representing 1,000,000 Urge Granting of Franchises Now.

FAVOR PRIVATE OPERATION

Majority Back Delaney Report on Ten-Year Privilege and Recapture.

HYLAN IS READY TO YIELD

Won't Deal With Transit Companies, However, Until They Give Up Perpetual Rights.

A score or more of representatives of taxpayers' organizations whose membership probably exceeds a million persons in New York City voiced with virtual unanimity yesterday a demand for immediate transit relief by the granting of franchises to private bus corporations.

By far the majority of them were unwilling to submit to further uncertainty and delay by basing their hopes solely upon a continuation of the Mayor's fight for new legislation permitting municipal ownership and operation. With almost equal unanimity, however, they approved the recommendation of the recent bus report made by Chairman Delaney and the Mayor's other appointees of the Board of Transportation, to the effect that franchises granted to private operators should not exceed a ten-year term and that all privileges granted should be recapturable, so that ultimately the city, after the passage of qualifying legislation, may have its own municipal system.

That was the stand taken by the speakers in the first of two public hearings before the Board of Estimate, held in City Hall.

Mayor Hylan himself took a most active part in the hearing. Two points he made perfectly clear. He has come to a position where, despite his often declared purpose to struggle for city-owned and city-operated buses, he is ready to yield to the popular will if it appears to favor grants to private corporations. But his consistent antagonism toward the Interborough and the B. M. T. was emphasized when he voiced this ultimatum:

"I won't deal with any of the transit corporations with reference to the granting of bus franchises until they show their willingness to give up the perpetual franchises now held by them."

Hearing Room Packed.

The hearing room was packed with interested listeners and participants in the proceedings. At times they applauded. At other times, particularly when speakers tended to become prosy and prolix, they "booed" and hissed unrestrainedly. Again and again Mayor Hylan had to bang on his table and beg for order. From certain sections of the city—notably from the Bronx—caravans had come to the City Hall in automobiles or sightseeing buses to support the claims of their neighborhoods for bus recognition.

Not a voice was raised when Mayor Hylan at the outset invited remarks from any persons who believed the city should rest its hopes for bus relief exclusively on a continuation of his legislative fight for laws under which the city might realize what long had been his dream. In opening the meeting Mayor Hylan caused to be read a long statement prepared by himself, in part as follows:

"This public hearing is given so that there may be a determination by the people upon the question whether the Board of Estimate and Apportionment shall continue its fight for municipal ownership and operation of bus lines, or whether it shall deviate from that policy and give consideration to the granting of recapturable bus franchises to private operators.

"It is known to the people of this city the repeated efforts which the Administration made to secure a legislative grant of power for the municipal ownership and operation of buses. Members of this board as well as delegations of citizens and taxpayers' associations have on no less than four occasions gone to Albany with appeals for the necessary enabling legislation. In each instance the corporation-controlled, traction-dominated Republican Assembly denied our appeals for the enactment of legislation empowering the Board of Estimate and Apportionment to purchase and operate municipal buses.

"It is known to the people of this city how the Court of Appeals denied our application for leave to appeal from the affirmance by the Appellate Division of an injunction granted to a 'taxpayer,' with direct or indirect traction affiliation, and how this restraining order prevented the city from appropriating municipal funds for bus construction and operation, which it stood ready to do.

Blames Transit Lines.

"It is known to the people of this city how the B. M. T. were behind court proceedings in Brooklyn, the Interborough Rapid Transit Company, indirectly, in Manhattan, and the Third Avenue line in the Bronx, to stop the operation of the municipally supervised bus lines which we had initiated. On many routes our bus service was subsequently suspended because of court orders."

"These transit corporations also know that the bus must eventually supplant the surface car, and they are not permitting any grass to grow under their feet. They are sounding the praises of bus operation and are holding out their hands for franchises. Some of them are ready to promise almost anything at

Continued on Page Eight.

FLORIDA, 6:40 P. M. Daily Tour Steamers. Ask East and West Coast points. Seaboard, 143 West 42d. Bryant 5415.—Advt.

Princeton Expert to Advise South Africa on Currency

PRINCETON, N. J., Oct. 22.—Professor Edwin W. Kemmerer of the Department of Economics, Princeton University, will sail for Africa on Nov. 12 to investigate, at the invitation of the Union of South Africa, the desirability of re-establishing the gold standard there. Associated with him in his study of the Union's financial system will be Dr. G. Visserring, President of the Bank of the Netherlands. They expect to complete their survey in time to present a report to the Parliament of South Africa early in January.

Professor Kemmerer acted as currency and banking expert to the American group working on the Dawes plan, and during the last few years has assisted the Governments of Guatemala, Colombia and Mexico in adjustment of their currency systems.

AUNT'S BLOOD SAVES NIECE IN AUTO WRECK

Woman Keeps Wound Open and Nourishes Child for Three Days in Canyon.

HUSBAND KILLED UNDER CAR

His Dog, Accompanying Son and Searchers, Finds Body 900 Feet Below California Road.

Special to The New York Times.

SAN BERNARDINO, Oct. 22.—Lying at the bottom of a canyon 900 feet below the highway over which their automobile had shot, searchers today found Mr. and Mrs. T. G. Kelty and their 5-year-old niece, Meredith Waterbury. Kelty was dead. His wife and the girl were near death from injuries and exposure. The child owed its life to blood she had sucked from a gash in Mrs. Kelty's arm which the injured woman had kept open to give her sustenance. They had lain helpless at the bottom of the canyon since Sunday, when their car went over the edge of the road.

Missing Since Sunday.

The Keltys started Sunday morning for a day's tour in the mountains. When they failed to return Sunday night searching parties were organized to go in search of them. One of the wearied posses which had been tramping the hills and exploring the canyons today went into a spot on the Arrow Trail known as Oak Flat.

They came on the wrecked Kelty car lying turned over 900 feet from the edge of the road over which it had gone with the owner at the wheel. Beneath it was his crushed and lifeless body.

Two hundred feet further down the declivity the posse found Mrs. Kelty and her niece lying helpless in the undergrowth into which they had been hurled when the car went over the cliff. They were seemingly at the point of death and Mrs. Kelty was delirious. Restoratives were applied and they were rushed to a near-by garage. Meantime an ambulance was summoned from San Bernardino Hospital. Physicians believed both would survive.

The posse was led to the spot where Kelty and the car were found by the dead man's dog, which, with his son, accompanied the searchers.

Owner Crushed Under Car.

Kelty, apparently, had been crushed beneath the car after it plunged from the road and down the mountain. Mrs. Kelty and her niece, the daughter of Mrs. J. Waterbury of this city, were so severely injured that they were unable to crawl back to the highway and attract the attention of passing motorists.

Fearing that the child would die in the chill nights, Mrs. Kelty resorted to nourishing her with blood from her own arm, continually reopening a gash that had been made when the accident occurred. Mrs. Kelty was barely able to explain the facts of the accident and the suffering that followed for three days, while she and her niece lay helpless, fearing rescue would never come.

Kelty was 65 years old and a pioneer of San Bernardino. He had retired from business.

MOUREY'S LIFE IS SPARED.

Sentence of Shattuck Robber Commuted to Life Imprisonment.

PARIS, Oct. 22 (Associated Press).—President Doumergue today commuted to life imprisonment with hard labor the death sentence which had been imposed on Alphonse Gabriel Mourey, convicted recently of a number of crimes, including participation in the robbery of the home of Albert R. Shattuck, retired New York banker.

'DRY' LAW SCANDAL SEEN BY UNTERMYER; HE BLAMES COOLIDGE

Accuses President of Keeping Unfit Men in Office and Failing to Carry Out His Pledge.

MRS. WILLEBRANDT QUOTED

Text of Letter, Saying Senators and Politicians Blocked Enforcement, Is Made Public.

ALSO ACCUSED ATTORNEYS

She Admits Writing the Letter, but Denies That She Intended Any Criticism of the Administration.

Special to The New York Times.

WASHINGTON, Oct. 22.—A letter by Mrs. Mabel Walker Willebrandt, Assistant Attorney General, in charge of prohibition enforcement, declaring that she was unable to enforce the law because of the influence of Senators and other politicians and adding that there are nine or ten United States District Attorneys whom she would "summarily remove," if she had the power, because of "their inactivity or political evasiveness," was made public today by Samuel Untermyer of New York, who is in Washington as one of the counsel in the Senate committee's investigation of campaign funds.

Mr. Untermyer also makes public the reply of the Law Enforcement League of Philadelphia, to whom Mrs. Willebrandt's letter was addressed, and in a statement charges that the "nation-wide scandal" in prohibition enforcement, admitted by President Harding in a message to Congress in 1922, continued to flourish under President Coolidge, despite the latter's pledge to use "the machinery for the enforcement of the law to the full extent of its capacity." Mr. Untermyer further charges that Mr. Coolidge has kept in office the officials responsible for the "scandal."

The text of the Willebrandt letter, as given out by Mr. Untermyer, shows that it was written on Department of Justice stationery, on July 21. It was addressed to Joseph M. Steele, President of the Law Enforcement League, as a protest over criticism of Mrs. Willebrandt in the league's bulletin. An interesting story lies behind this letter, which is augmented by its disclosure by Mr. Untermyer today.

Figures in Philadelphia Fight.

There have been rumors that such a letter existed. Mrs. Willebrandt was reputed to be the author, but there has never been any authoritative admission that she was. In September during the heat of the friction between Mayor Kendrick of Philadelphia and Brig. Gen. Smedley M. Butler, Philadelphia's Director of Public Safety, President Coolidge received a telegram from the Secretary of the Philadelphia Law Enforcement League, which was said to contain a threat that if General Butler were removed the league would publish a letter from a high Government source, charging "corruption" in prohibition enforcement.

President Coolidge referred this letter to Attorney General Stone, who invited representatives of the league to Washington. It was said here today that as a result of the Attorney General's promise to see that the prohibition statutes were enforced in Pennsylvania by Federal officers, the league decided not to publish the letter "from a high Government source."

One outcome of the incident was that Mr. Steele resigned as President of the league, giving as a reason that the league's secretary, William H. Nicholson Jr., author of the telegram to President Coolidge, had misused his authority as an officer of the league.

In his statement, Mr. Untermyer, referring to this incident, says that Attorney General Stone gave the District Attorney in Philadelphia "another month to make good, which will conveniently carry the party over the election." Mr. Untermyer adds that "the President did nothing, and the parties involved have kept back the letters which would have given the people facts."

Text of the Letter.

The letter of Mrs. Willebrandt, as contained in Mr. Untermyer's statement, reads:

Department of Justice.
Washington, July 21, 1924.

Mr. Joseph M. Steele, President, Law Enforcement League of Philadelphia, 015-16 Land Title Building, Philadelphia, Pa.

My dear Mr. Steele: Enclosed herewith is a marked copy of your bulletin. May I ask just what interference on

Continued on Page Six.

Thousands of Peking Troops Die in Battle When Chang Explodes Mines Under Them

LONDON, Oct. 23.—An attack by 15,000 Chihli (Peking Government) troops upon the Mukden forces is reported by the Mukden correspondent of The Daily Mail under date of Wednesday.

After an all-night battle, fiercely contested, the Mukdenites turned the left flank of the Chihli troops and pressed the right flank upon prepared mine fields. The mines were exploded Monday morning, killing thousands.

Meanwhile Wu Pei-fu, Commander-in-Chief of the Central Government Armies, rushed three fresh brigades from Tientsin and attacked the Mukdenites inside the Great Wall, but was repulsed with severe losses.

The Chihli troops, according to the correspondent, were also defeated on the Jehol front, losing 1,000 killed, 3,000 wounded and 1,700 taken prisoner.

PEKING, Oct. 22 (Associated Press).—A victory at Huchiatao for the Central Government was announced in an official statement received today from headquarters at Chinwangtao, dated yesterday.

Four hundred prisoners were captured, the statement declared, and Chang's men retreated toward Chiumenkou, where the third important gate in the Great Wall is located. Except for that change in position, the situation of the armies on the Shanhaikwan front was reported unchanged.

Plans of the Government to impose a special customs surtax for the relief of flood and famine sufferers cannot be made effective, because France will not consent, it was declared today on the highest authority.

The Government appealed several weeks ago to the powers signatory of the protocol of 1901 asking permission to place the surtax. All acquiesced except France, it was said today, that country making agreement contingent upon settlement in her favor of the gold franc controversy growing out of the remission of the Boxer indemnity during the World War.

Unanimous consent of the protocol powers for imposition of the surtax was necessary and as a result the measure cannot be consummated.

DR. FOSDICK INVITED TO STAY AS 'VISITOR'

First Presbyterian Church Accepts His Resignation as Associate Pastor.

ASKS HIM TO PREACH

Congregation Holds That Assembly Cannot Object to His Continuing His Sermons.

The First Presbyterian Church, Fifth Avenue and Eleventh Street, at a special congregational meeting last night accepted unanimously the resignation as associate minister of the Rev. Dr. Harry Emerson Fosdick, a Baptist, but did so in such a way that, if the higher authorities of the Presbyterian Church acquiesce, he can continue to be the special Sunday morning preacher indefinitely.

The congregation voted that the resignation should take effect at such a date as would be most agreeable jointly to Dr. Fosdick and the Rev. Dr. George Alexander, who is the pastor of the church, "and not inconsistent with any expressed desire of the Presbytery of New York."

The congregation voted to invite Dr. Fosdick "to make it his custom, when not otherwise engaged," to preach in the pulpit of the First Church Sunday mornings after his resignation takes effect.

Dr. John H. Finley, an elder in the First Church, advocated that the church overture the General Assembly, through the proper channels, for permission to preserve its relationship with Dr. Fosdick, who has declared his inability to accept the Westminster Confession of Faith.

"In that faith let us take this action and pray and work for the fulfillment of this hope," said Dr. Finley.

Parkhurst Prays for Assembly.

The Rev. Dr. Charles H. Parkhurst, one of the two pastors emeriti of the First Church, in closing the meeting prayed for the General Assembly.

"Let Thy spirit be at work there," said Dr. Parkhurst, referring to the next meeting of that body, to be held next May in Columbus, Ohio. "Bring about the desired end, if it be Thy divine will," continued Dr. Parkhurst.

The resolutions of the congregation accepting Dr. Fosdick's resignation were offered by Dr. Finley. They read:

"Resolved, That the resignation of the Rev. Dr. Harry Emerson Fosdick as associate minister be accepted in the form of the report to the Presbytery recommended by the ministers, Session and trustees.

"Further, that the letter to Dr. Fosdick signed by all the members of the Session and of the Board of Trustees who have been accessible for consultation be approved, and that the members of the church join with them in sending this letter with like effect as if they had appended their personal signature."

William M. Kingsley, Vice President of the United States Trust Company, who is a trustee and Chairman of the Board of Ushers, seconded Dr. Finley's motion offering the resolutions.

Mr. Kingsley declared that the First Church itself had kept quiet for the last two years when it had been attacked from many sides, but that now it was going to speak.

"We believe that the General Assembly, when we place our memorial before it, will sanction the renewal of our relationship with Dr. Fosdick," declared Mr. Kingsley, who also is President of the Board of Directors of Union Theological Seminary.

Henry N. Tifft, a lawyer, who is Clerk of the Session, read two official papers. One was an answer to the Presbytery of New York, which had reported to the session that Dr. Fosdick conscientiously was unable to become a Presbyterian and reminding the church that the General Assembly had said that if he could not do this "he ought not longer to preach in a Presbyterian pulpit."

The Letter to Fosdick.

The letter which the congregation voted to send Dr. Fosdick was as follows:

Oct. 22, 1924.

Dear Dr. Fosdick:

We have before us your letter of Sept. 7 tendering your resignation as associate minister of the First Presbyterian Church. While we regret your inability to become a Presbyterian minister, we understand your reasons, and from every quarter we hear expressions of approval of your forceful and dignified attitude.

In view of your decision and the opinion of the General Assembly that if you should decline to enter the Presbyterian Church the relation of associate minister should not continue, we have felt compelled, with great reluctance but with a desire to

Continued on Page Ten.

ZIEGFELD "KID BOOTS"; EDDIE CANTOR, Mary Eaton. Reduced Prices Matinee Today! Globe's Thea.—Advt.

MISSING GIRL FOUND DRESSED AS A BOY

Even Her Mother Fails to Recognize Brooklyn Miss Who Worked as Caddy.

SHE TELLS OF EXPERIENCE

Lived in Men's Boarding House and Called Detective Only When Money Was Gone.

After having masqueraded as a boy since her disappearance from her home at 83 Division Avenue, Brooklyn, Oct. 12, caddied innumerable rounds on the public golf links at Forest Park and slept in a Y. M. C. A. and a men's lodging house, Julia Hannigan, 15-year-old Brooklyn high school girl, was found at Broadway and Rodney Street yesterday by Detective George L. O'Connor of the Missing Persons Bureau, only a few blocks from her home.

Julia, her last 15 cents spent for coffee and rolls and a newspaper, was leaning against a pole reading the story of her adventures when Detective O'Connor accosted her. She was dressed in brown trousers, heavy brogans, a brown sweater and a felt hat, and, according to O'Connor, easily could have avoided detection.

In fact, her disguise was so good that when the detective took the girl to her home her mother failed to recognize her.

Detective O'Connor took the girl to Manhattan Police Headquarters, where she told her story to Captain Ayres of the Missing Persons Bureau.

"I always wanted to be a boy," she said. "I wanted the freedom that boys have."

"How do you feel about it now?" asked Captain Ayres.

"I'm glad you found me," she replied. "I'm glad to be a girl again. Being a boy isn't what it's cracked up to be."

Julia told the captain she had read the stories of the disappearance of Franklin Rosnek, who left his home on the upper west side of Manhattan a few weeks ago, and was stimulated to dreams about his exploits. She saved the money her mother gave her for the "movies" and didn't spend as much on candy as before. She bought the shoes, a boy's hat, trousers and underwear with this money. The sweater, shirt, collar and tie were obtained from her brother's wardrobe.

On the morning of Oct. 12 Julia made ready for her venture. She put her clothes in the cellar of her home. That night she came back and doffing her skirts, put on the boy's clothes and plastered her hair back. Her own clothing she hid in a bin.

That night she went to the Y. M. C. A. at South Ninth Street and Marcy Avenue. There was no difficulty in obtaining a room. The next morning she went to Forest Park. She needed to replenish her funds, and caddying looked easy. So she carried clubs for golfers for nearly eight days.

The other youngsters at the links suspected nothing, nor did the golfers. The second night after her departure, Julia took a room in a men's lodging house at 302 Bedford Avenue, only a short distance from her home. She got a small room, for which she paid $1.50 a week. All the other lodgers were men. That night she had her hair cut short.

At night, Julia sat around the table with her fellow-roomers, longshoremen, teamsters, and checkers on the docks, and read the newspaper stories about herself and talked with the men. Once she tried to smoke a cigarette.

"But it made me sick," she said, "so I stopped."

After a week the caddying proved too unremunerative as a livelihood. She also was conscience-stricken over her parents' worry because of her. When she read that they feared she had been murdered she called her home on the telephone. That was Monday night. But after informing her mother that she was safe she hung up the receiver.

Yesterday, however, when she found herself with only 25 cents she decided that she had had enough of being a boy. She called Detective O'Conner at the Missing Persons Bureau.

"I'm tired and hungry," she told him and asked: "If I come back will you arrest me?"

O'Connor arranged to meet her at the Broadway Phonograph Shop, 232 South Fourth Street. When he went there the proprietor told him no girl had been in the store, but a boy had left a note. This directed O'Conner to Broadway and Rodeny Street. There he found Julia.

After she had faced the cameras at Police Headquarters Julia put on the clothes that her sister had brought from her home. The transformation was complete. She was altogether a girl again.

Then she was taken to the Brooklyn Children's Society on a charge of juvenile delinquency.

When Mr. Herzog, manager of the rooming house, heard that the young person who had lived there as Walter Emerson was a girl he shook his head and said:

"I would have sworn that was a boy."

As Detective O'Conner brought her into the Missing Persons Bureau dressed in the garb of a boy he turned to the crowd and said:

"I wouldn't mind having a son like this myself."

Philadelphia's New Hotel. The Robert Morris will please you. Moderate prices.—Advt.

LITTLETON SEEKS TO LINK LA FOLLETTE WITH RUSSIAN REDS

Lawyer Cites Speeches and Writings to Prove Charges Before Defense Society.

MENTIONS LUDWIG MARTENS

Says Ousted Soviet Envoy and Senator's Supporter Stopped Together in Washington.

ATTACKS THIRD PARTY MOVE

Asserts John Schwartzkopf, Disbarred Lawyer, Is Closely Associated With Campaign.

Martin W. Littleton sought last night to forge a link between revolutionary forces and the Third Party candidacies of Senator Robert M. La Follette and Burton K. Wheeler through the past affiliations of some of their supporters. One of his charges was that the man second in command of the La Follette-Wheeler headquarters here had been an associate of Ludwig C. A. K. Martens, expelled Soviet envoy to this country.

The lawyer made his charges at the dinner of the American Defense Society in the Hotel Commodore. He backed his allegations by excerpts from the speeches and writings of men now working for Senator La Follette, quoted Federal reports on their activities and produced an affidavit to connect the local La Follette worker with Martens.

The former colleague of Martens, according to Mr. Littleton, was John Schwartzkopf, a disbarred New York attorney. The lawyer had with him last night a photograph of the register of the Hotel La Fayette in Washington, D. C., which showed Schwartzkopf, Martens and a Russian named Nuorteva, the envoy's secretary, as occupying adjoining rooms on Nov. 13, 1919, and Jan. 9, 1920.

Reads an Affidavit.

Mr. Littleton also said he had an affidavit from William Kochendoerfer, assistant manager of the hotel, who said that his understanding at the time of the registration was that Schwartzkopf was associated with Martens and Nuorteva. According to the affidavit, as read by Mr. Littleton, Kochendoerfer visited the La Follette-Wheeler headquarters at 25 West Forty-third Street, Manhattan, on Oct. 14 last. Kochendoerfer swore that he met Schwartzkopf there and that the latter said he was the personal representative of La Follette and associated with J. A. H. Hopkins, Chairman of the Committee of Forty-eight, whom Mr. Littleton described as the "Treasurer of the La Follette-Wheeler campaign in New York."

Another supporter of the Third Party attacked specifically by Mr. Littleton was William H. Johnston, President of the International Association of Machinists. Other posts credited to Johnston by the speaker were lecturer in the Rand School, member of the National Advisory Committee of the National Labor Alliance for Trade Relations With and Recognition of Russia, and Secretary and Treasurer of the People's Legislative Service. Senator La Follette is President of the Legislative Service organization. Johnston spoke at Madison Square Garden on Jan. 3, 1921, said Mr. Littleton, against the deportation of Martens.

The Connecting Link.

"Is it fair to infer from these circumstances," asked Mr. Littleton, "that John Schwartzkopf, the associate of Martens and Nuorteva, now the second in command of the La Follette-Wheeler headquarters in New York City, is a connecting link between these headquarters and the Communist or Workers' Party? Is it fair to assume that there are those in the La Follette-Wheeler headquarters who know all about Schwartzkopf's history and his connection with Martens and Nuorteva? Is it fair to assume that William H. Johnston, who is the head and front of the La Follette-Wheeler propaganda, has informed himself concerning Schwartzkopf, and knows of his antecedent history? Do birds of a feather flock together?"

Elon Huntington Hooker, President of the Board of Trustees of the society, presided. Mr. Littleton said his speech was delivered without partisanship.

"I have had occasion heretofore to remark that conservatism of a genuine

Continued on Page Four.

Coolidge Becomes a 'Smoki'; Initiated Into Arizona Order

Special to The New York Times.

WASHINGTON, Oct. 22.—In the rear grounds of the White House President Coolidge was initiated today into an organization known as the Smoki Tribesmen of Prescott, Ariz. R. B. Martin, general manager of the Phoenix Chamber of Commerce, and Miss Grace M. Sparks, manager of the Prescott Chamber of Commerce, performed the initiation ceremony.

During the initiation the President wore a large sombrero with a rim of brilliant red and a crown of bright blue.

The stated object of the Arizona organization is to make the rituals of the Southwest Indians enduring through annual ceremonies.

SMITH ASSERTS FOES FALSIFY FIGURES

In Utica Speech He Challenges Republicans to Specify His Extravagance.

CITES ASSEMBLY CONTROL

Declares It Equally Responsible if Waste Charges Are True—Gives Detailed Accounting.

Special to The New York Times.

UTICA, N. Y., Oct. 22.—Accusing State Republican leaders with gross misrepresentation of the governmental situation at Albany in so far as it related to expenditures and finance, Governor Smith gave an accounting of his Administration to an enthusiastic audience of more than 5,000 persons here tonight.

Into a moving picture theatre that holds about 2,500, not less than 3,000 were crowded and nearly as many more stood outside and heard by amplifiers what the Governor said. It was a noisy, cheering crowd, but the Governor made his recital of figures so interesting that every one stayed to the end and then gave an ovation to him.

Colonel Roosevelt spoke here last night and the experts eagerly compared the two meetings. Even Republicans admitted that the Smith audience did not suffer by the comparison, so far as size went, and all agreed it was more genuinely enthusiastic. The Governor carried this city two years ago by 5,700 plurality and Oneida County by 2,000. Democratic leaders expect the performance to be repeated this year.

Challenges Rival to Show Waste.

Giving in detail a record of expenditure of the State's finances, Governor Smith challenged the Republican leaders to supply a bill of particulars and specify wherein extravagance has existed during his Administration. He added that he did not expect them to accept the challenge, because the Republicans shared equal responsibility with the Democrats, being in control of the Assembly and it being impossible for the Democrats to make any expenditure without full consent and approval of their opponents.

Rash statements, not founded on fact, made no impression upon the people, declared the Governor. "That all these statements are made for political effect and without reference to the record," he added, "can be seen best from the fact that the Republican platform, the Republican so-called "White Book" and the Republican candidate himself have misstated the total amount of appropriations for this current year."

The Governor declared that the right figure was $154,870,671.48, and not $162,000,000, as the Republicans had stated.

"When a political party, however, is indulging in a campaign of misrepresentation," he went on, "a little thing like $8,000,000, from a Republican standpoint, is not a very serious misstatement of fact. The great trouble with misrepresentation of this kind is that a public record exists that can always be invoked to disprove the false assertion."

It had been called to his attention in the Fall of 1922, said the speaker, that many of the alleged economies in the Administration of his immediate predecessor were brought about by a failure adequately to meet in some instances and in others totally to ignore necessary appropriations of public money for the proper conduct of the Government.

"The difference between the last year of the Republican Administration and the first year of my Administration was $23,234,559.34," he continued. "If is true that Governor Miller had public expendi-

Continued on Page Two.

$5,500,000 Hotel to Rise on 7th Av. at 51st St.; Plan for Sports Arena There Abandoned

"As a site for a twenty-story hotel building, estimated to cost approximately $5,500,000, the entire block front on the east side of Seventh Avenue, between Fiftieth and Fifty-first Streets, has been purchased by William and Julius Manger, owners of the Manger chain of hotels here. In announcing the deal yesterday Realty Associates and Bing & Bing, Inc., the sellers, said the sale of the property would mean the abandonment of their plan to improve the site with a great sporting arena.

The new hotel building will have a frontage on Seventh Avenue of 200 feet and will run back 100 feet on the side streets. Construction work will be started immediately from the plans by H. Craig Severance, architect, and the structure will contain 1,500 rooms and baths. Bing & Bing, Inc., general contractors, will erect it.

In the transaction just closed the law firms of Roddard & Mark and Eisman, Lee, Corn & Levine with George A. Boehm, consulting architect, represented the purchasers and George L. Harvey, attorney, represented Realty Associates and Bing & Bing, Inc.

The site of the new Manger hotel is a part of the old New York Railways car barn block, measuring 200 by 800 feet, between Sixth and Seventh Avenues, acquired last August by Realty Associates and Bing & Bing, Inc., from the Broadway and Seventh Avenue Railway Company. It was announced at the time that a great sporting arena would be erected on a large part of the block and the remainder sold.

The entire block was held by the railroad company at $6,000,000, and it was announced at the same time that Tex Richard was preparing plans for a large sporting arena to occupy the car barn block at Eighth Avenue, from Forty-ninth to Fiftieth Street, an enterprise entirely independent of that to be undertaken by the Realty Associates and Bing & Bing, Inc.

Discussing the new plans of his company, William M. Reeve, President of Realty Associates, said yesterday: "The plans have been changed on account of the pressure brought upon us for the use of this strategic area for other purposes. There are a number of negotiations now under way for the purchase of parts of the block for purposes so important that we have abandoned the arena plans and have decided to sell the entire block in such plots as may be desired, and with this in view have reserved entrance ways through the new hotel to theatres that may be erected in the rear."

When you think of Writing Think of Waiting.—Advt.

$365,000 RAISED IN PENNSYLVANIA; GRUNDY SEEKS MORE

Republican State Fund Chief Tells Borah Committee He Asked 70,000 to Give.

VAUCLAIN DEFENDS GIFT

Holds the Creation of Sentiment Laudable—Stotesbury Collects $50,000.

CARAWAY HECKLES THEM

T. V. O'Connor Says He Advanced $360 Expenses of Labor Delegation Visiting President.

Special to The New York Times.

WASHINGTON, Oct. 22.—The Borah Committee investigating campaign funds today heard five witnesses from Pennsylvania from whose testimony it was developed that $365,000 had been collected and $305,100 paid out in that State to further the interests of the Republican national and State campaigns, and more money is now being sought.

The five witnesses were Joseph R. Grundy, a manufacturer, who headed the fund-collecting committee outside of the Pittsburgh district; Nathan T. Folwell and Chester W. Hill of the Grundy committee; Samuel M. Vauclain, President of the Baldwin Locomotive Works, who contributed $6,100, and Edward T. Stotesbury, a banker of Philadelphia, who collected about $50,000.

The only other witness today was Chairman T. V. O'Connor of the Shipping Board, who, when questioned about the Labor Day reception of President Coolidge to union leaders, testified that he arranged the trip and advanced $360 to pay hotel and taxicab bills. Joseph Ryan, Vice President of the International Longshoremen's Union, reimbursed him later, he said. He asserted that neither the President nor Secretary Slemp was previously consulted on the affair.

Under cross-examination, Mr. O'Connor failed to substantiate his recent insinuations that the La Follette campaign received contributions from Soviet Russia, saying he had nothing more than hearsay evidence to submit in this regard.

Knox Denies Levy on Banks.

Charles D. Hilles, former Chairman of the Republican National Committee and New York's representative on the National Committee; William B. Knox, President of the American Bankers' Association, and George W. Simmons of New York, Vice President of the Mechanics and Metals Bank of New York, were subpoenaed by the committee to appear tomorrow.

In a telegram to Chairman Borah, Mr. Knox denied a statement attributed to Frank Walsh in Chicago that all trust companies were required to give one-twentieth of 1 per cent. of their capital and national banks one-tenth of 1 per cent. of their capital to fight La Follette in the West. Mr. Knox said the American Bankers' Association had no such statement in the records of its convention and called on Mr. Walsh to name his authority.

While the investigation ranged sometimes far from the field of politics, it was full of interest and frequently the spectators in the crowded committee room broke into laughter.

Frank P. Walsh and Samuel Untermyer, counsel in the inquiry, bore hard on the Pennsylvania witnesses in an apparent effort to show that capital was banded together against Mr. La Follette and that the Pennsylvania contributions were supplied by men of wealth who had benefited through Republican principles, especially the tariff. Senator Caraway, Democratic member of the committee, joined with the lawyers in this last angle.

Sent Out 78,000 Letters.

Mr. Grundy and his aids, Mr. Folwell and Mr. Hill, testified that 70,000 letters had been sent out and that the fund had been administered at an expense of $10,000.

The sum of $250,000 was paid to the Republican National Committee from this fund and $25,000 to the State committee, Mr. Grundy testified. Later Mr. Hill testified that $280,000 had been given by the Grundy committee to the National Committee.

Mr. Vauclain, after telling of his $6,100 gift to his party's campaign fund, admitted that he had given $10,000 to the American Economic Institute "to protect the railways against imprope legislation," but said he felt perfectly justified in doing so. At one point he remarked that that if Congress adjourned for four years it would be better for the country.

"I have no fear of Senator La Follette," he said to Frank Walsh. "I think it will take not more than one hay wagon to haul his votes."

Mr. Stotesbury estimated his collections for the fund at about $50,000, all from individuals, none from corporations, and denied he acted for any banking group. Mr. Untermyer asked him if he had not been indicted in the United Gas Improvement Company case, but Chairman Borah ruled that this would be considered in executive session.

In response to questions from Mr. Walsh Mr. Stotesbury said he did not approve of so large a campaign fund as $50,000,000, $10,000,000 or even $5,000,000, although he never stated what limit he did think would be enough. He declared he would help raise "all the funds necessary to win this election."

O'Connor Lacks Proof on Russia.

T. V. O'Connor, Chairman of the Shipping Board, the first witness, was questioned on his reported remarks in a Buffalo speech regarding money coming for the support of La Follette from Russia through Mexico. He insisted that

Copenhagen Cheers Prince Viggo and Bride; Queen Kisses New York Girl at the Station

COPENHAGEN, Oct. 22 (Associated Press).—Prince Viggo, cousin of King Christian, and his bride, who was Miss Eleanor Green of New York, arrived in Copenhagen today. They were welcomed at the station by King Christian and Queen Alexandrina, and Prince Waldemar, father of Viggo; Prince Knud, Prince Axel, Prince Gustav and Prince Harold and Princesses Thyra, Helen and Margaretha.

Prince Waldemar kissed the Princess as she alighted from the train. Prince Viggo then introduced his wife to the King and Queen and the Queen affectionately kissed the bride.

Officers and friends of Prince Viggo presented his Princess with a bouquet of flowers. Thousands of persons who had awaited the homecoming of the Prince and his American wife, cheered them lustily as they drove through Copenhagen for luncheon at the palace with the King and Queen and members of the royal family.

Prince and Princess Viggo spent the afternoon paying official visits and had tea with Marie Feodorovna, former Dowager Empress of Russia. It had been planned to hold a gala dinner tonight in honor of the bride and bridegroom, but owing to the serious illness of Dowager Queen Louise only an ordinary family dinner, restricted to the immediate members of the royal household, was held.

Prince and Princess Viggo will take up their temporary home in Bernstorff House, which was previously occupied by Prince and Princess Axel. According to the Ekstrabladet the couple will share the house with Prince Waldemar.

HASSARD SHORT'S RITZ REVUE. RITZ Thea., 48th, W. of B'way. Daily Evgs. 8:30. Mats. $2, $1.50. Mats. Sat.—Advt.

FIGGI ITALIAN MINERAL WATER Agency 440 W. 47th. Phone Bryant 1942.—Advt.

he had not made a flat declaration to this effect, but had asked for an inquiry.

"What caused you to ask this question?" inquired Senator Borah.

"Common rumors," was the answer.

"Where did the common rumors come from?"

"Some of them came from the crews of boats running to Russia."

"Have you information that money has been sent here by Soviet Russia for political purposes?"

"I could not say positively. I believe it in my own heart, though I have no way to prove it."

After further questioning, Senator Borah again asked if the witness had direct information.

"No, I have not," was the reply.

"The fact is," said Senator Borah, "that a vast amount of stuff has been put out about Soviet Russia sending money here for purposes of propaganda. Have you any information or do you know of anybody that knows that Soviet Russia has sent money here for any purpose?"

"No, sir, I do not."

The examination turned to the Coolidge Labor Day reception, and Mr. O'Connor, who is a former President of the International Longshoremen's Association and Honorary President for life, admitted that he had advanced $858 to Joseph Ryan, Vice President of the Union, to pay hotel and taxicab bills for the men who came to Washington.

Before this line of inquiry proceeded far Senator Caraway and Mr. Untermyer went back to the Buffalo speech, asking if Mr. O'Connor had not meant his question about Soviet finances as a declaration. He replied that he had expected a denial from men in authority.

Mr. Untermyer asked if the witness knew of any Soviet agents in the United States.

"If this is going to be a fishing expedition——" began Mr. O'Connor in reply, but Senator Borah interrupted with, "The fishing expedition will extend only so far as we can get evidence."

Pressed by the counsel, Mr. O'Connor said he though Thomas Healy of the Marine Engineers received the information intimated at Buffalo, that he thought Mr. Healy had been told this by members of a ship's crew some time ago. He suggested that Mr. Healy should be called as a witness.

Says He Did Not Consult Coolidge.

Upon resumption of the Labor Day angle it was developed that Frank Walsh had already found out that Mr. O'Connor had advanced money for the hotel and taxi bills of the labor leaders. Mr. O'Connor said that he had done so but had been repaid by Joseph Ryan in the same week. Mr. O'Connor suggested to Mr. Ryan that the men come here to see the President.

"I never spoke to the President or Mr. Slemp," he said, in answer to sharp questions.

"Was there any political significance in the meeting?" said Senator Caraway.

"You may construe that as you will."

Senator Caraway and Mr. O'Connor had some warm interchanges, in the course of which Senator Borah remarked that men were brought by both parties to hear speeches during political campaigns, a statement which Senator Caraway challenged with the assertion that the Democrats never did this.

"Who made the engagement at the White House?"

"I did," answered Mr. O'Connor, "with Mr. Joe Walker."

The Republican National Committee, he asserted, knew nothing of the White House meeting on Labor Day in advance.

The witness said he understood Mr. Ryan would collect the railway fare and other expenses from each of the men who came here. He made a laughable slip when he said of the communists, "they got Borah—Foster, I mean—running as a candidate."

Mr. O'Connor said he had nothing but the highest regard for Senator La Follette, although he did oppose some of the elements who were supporting the Senator. Mr. La Follette, declared Mr. O'Connor, would not knowingly accept funds from Soviet Russia.

In a few days, Mr. O'Connor said, he thought he could give the committee the information it desired regarding the Buffalo meeting. Organized labor, he asserted, was constantly trying to prevent inroads by the Socialists. He said that his information was that a sum approximating $5,000 coming from Soviet sources had been contributed to the La Follette campaign fund.

Grundy Still Collecting.

Mr. Grundy, the next witness, said he had charge of collecting funds in all of the sixty-seven counties of Pennsylvania except fourteen, which were in charge of W. L. Mellon, a relative of the Secretary of the Treasury. He promised to furnish a list of the contributors on Monday.

"Are you still collecting?" asked Senator Borah.

"Oh, yes," was the answer. But when Mr. Grundy was asked how much he expected to get he said this was purely a gamble. The Union League Club of Philadelphia he named as the only other agency he knew of soliciting funds for the National Committee in Pennsylvania.

Senator Caraway urged Mr. Grundy to define the terms "gratitude" and "enlightened self-interest," used in the letters of solicitation.

"By gratitude, did you mean for favors received?" he asked at one time.

"For wonderful opportunities this country has enjoyed through the beneficent legislation of the Republican Party," was the reply. "We sent letters to everybody irrespective of race, creed, color and previous condition of servitude."

That would include practically everybody in Pennsylvania," Senator Caraway remarked.

The letters were sent out to inform the people of Pennsylvania of the political issues and to lay grounds for securing contributions, Mr. Grundy said. Mr. Untermyer asked him if he adhered to his statement that the La Follette party might muster enough votes to defeat the Republicans.

"That's a possibility, yes," replied the witness.

Collections came from all kinds of industries and practically all were beneficiaries of the tariff, according to Mr. Grundy. He denied the existence of a committee of bankers or business men, or any other agency, except the ones he named, who were collecting campaign funds.

Mr. Grundy said the word "gratitude" applied to all the acts of the Harding Administration.

"That Administration gave some oil to Harry Sinclair and Edward L. Doheny, did it not?" asked Senator Caraway.

"We don't know anything about that," replied Mr. Grundy. "Reference was to the wise things of the Harding Administration."

In response to a question by Senator Caraway as to his interest in the tariff on wool, the witness said:

"I have been coming to Washington for many years to look after matters of interest to the woolen industry and incidentally tariff matters."

He denied he was one of the authors of Schedule K in the Payne-Aldrich tariff act.

Mr. Grundy identified himself as a worsted yarn manufacturer, saying his company did a business of $5,000,000 a year. He said he had just "drifted" into the job of Chairman of the Republican finance committee, but had been collecting political funds ever since he attained his majority.

Textile Men Gave Folwell $10,000.

Nathan T. Folwell, a woman's dress goods manufacturer and a member of Mr. Grundy's committee, testified that he had collected $10,000 from the weaving industry and turned the money over to the committee.

He said his job was "collector" among the weavers, and that 15 per cent. of the 100 whom he solicited had responded. He promised to furnish a list of the contributors later.

In reply to questioning by Mr. Walsh the witness said his company had no more protection under the Republican tariff than other textile concerns.

Mr. Folwell presented a list of 63 contributions by members of the Manufacturers' Club including $5,000 from Charles S. Webb, a textile manufacturer of Elkins Park, Va., and $1,000 from W. M. Anderson of Philadelphia. Other sums ranged from $5 to $500.

Samuel M. Vauclain, President of the Baldwin Locomotive Works, testified that he had not been collecting Republican campaign funds this year, but had contributed $6,100. This sum was in the form of a check for $100 to the Union League Club and another for $6,000 for the National Committee handed to Mr. Stotesbury with the suggestion it be placed in "the proper hands."

Mr. Walsh, in cross examination, brought out the fact that the Baldwin Locomotive Works gave $10,000 last year to the American Economic Institute, which Mr. Walsh said was the successor to the Railroad Institute.

Asked what the money was for, Mr. Vauclain replied:

"It was to protect the railroads against improper legislation."

"Where did it go?"

"I do not know," replied the witness, adding that it was to be used to influence legislation.

Mr. Vauclain said he gave the money to Julius A. Kruttschnitt, President of the Southern Pacific Railroad. He could not recall the name of the man to whom Mr. Kruttschnitt turned over the money.

Mr. Walsh asked if Mr. Vauclain knew that a man named G. Franklin Steen was the head of the Institute, but Mr. Vauclain said he did not remember. The money came out of the treasury of the Baldwin Locomotive Works, but Mr. Vauclain assumed the responsibility, adding that if his stockholders objected he would pay the amount out of his own pocket.

Asserts Right to Create Sentiment.

"Didn't it strike you as strange that you should contribute this $10,000 without knowing the details? Had you no curiosity about it?" inquired Senator Caraway, when Mr. Vauclain said he didn't know exactly how the $10,000 would be spent.

"No curiosity as yet. I had confidence in the people I gave it to. I am satisfied they have it and satisfied it is in good hands. I knew the gentleman who asked me would not stoop to anything wrong.

"Do you think it fair that corporations should hire individuals to influence legislation?"

"I think it is perfectly proper to hire people to look after your interests, but not use money in a wrong manner. I think it is fair for corporations to make statements of their sides and to voice their sentiments."

"Then capital has got a perfect right to hire people to go out and manufacture sentiment, is that your view?"

"Yes, sir."

Senator Borah inquired if the fund was to be used to prevent modification of the Transportation act, but Mr. Vauclain said there was no specific legislation in mind so far as he knew.

Fund Not for Use Against La Follette.

There was nothing political in the letters between himself and Mr. Kruttschnitt, declared Mr. Vauclain.

"If you knew this money was to be used to defeat Senator La Follette in doubtful States, would you object?" asked Mr. Walsh.

"I would object," replied Mr. Vauclain, whereupon Mr. Walsh read a statement from the American Economic Institute stating that the election of La Follette was a menace and should be defeated.

"Did you know about this?" asked Mr. Walsh.

"No, but I think it's all true," replied the witness.

Mr. Walsh declared that the Vauclain contribution to the institute was made in May while Congress was still in session, yet the articles declared that the aim of the La Follette people was to modify the Esch-Cummins Transportation act. Mr. Vauclain did not even know Congress was in session then.

"If Congress was not in session for another year do you think it would be a good thing for the country," he ventured amid laughter.

This angered Mr. Walsh, who interjected:

"You don't believe in representative Government."

"I do, but we want to be represented," answered Mr. Vauclain.

He said that if Congress took the four-year adjournment, "we might have time to catch up with the laws already made."

"Would you be willing to dispense with Congress?"

"That would depend upon conditions at the end of four years. We have got a very good President now and we might get along for four years."

Mr. Vauclain said that when younger he was a Democrat. Senator Caraway asked if he had put up $10,000 at that time.

"I didn't have it then," was the reply.

In the course of the examination it developed that the Baldwin Company had a $100,000,000 business last year, the highest since 1918. While detailing the directorates he occupied, Mr. Vauclain said he owned 10,000 shares of preferred Baldwin stock "worth more than a million in the market at this time."

Grundy Letters in Waste Basket.

Mr. Vauclain said he lent his name to the Grundy committee for the effect of its influence. He said he received all of the letters Mr. Grundy wrote, but upon seeing they were from him, threw them into the waste basket, "knowing what they were."

Asked by Mr. Walsh if any of his $6,000 campaign gift was for use in "doubtful States," Mr. Vauclain said he did not know there were any "doubtful States."

"You always win—money talks," was one of Mr. Walsh's parting shots.

"Money talks, righteousness talks," replied Mr. Vauclain.

In reply to questions by Mr. Walsh, Mr. Vauclain said that American workingmen could always be depended upon. "I have confidence that they will vote straight in this campaign," he said.

"You believe, then, that American workingmen can be depended upon, even if they vote for La Follette?" suggested Mr. Walsh.

"I do not believe that the workingman who reall. works is for Senator La Follette," countered Mr. Vauclain.

Edward T. Stotesbury, a banker of Philadelphia, then took the stand and was examined by Chairman Borah concerning his activities in collecting funds for the Republican National Committee.

"How much have you collected?" asked Mr. Borah.

"I don't know."

"Can you make an estimate?"

"I should think in the neighborhood of $50,000."

"Who from?"

"From all the people in Philadelphia."

Mr. Stotesbury said he was deeply interested in President Coolidge's election and wished to collect all the money necessary. He said he made a personal contribution of $5,000. All the money that came into his hands, he added, was from individuals, he could not say how many, and not a penny from corporations.

He denied that he had acted at the instance of the American Bankers' Association. His collections had been made as a member of the Grundy committee.

"Were you appointed Chairman at Chicago of a bankers' committee to collect funds from banks for the Republican campaign fund?" Senator Borah asked.

"I do not know anything about it."

"You never heard of such a committee?"

"No."

Gas Indictment Brought Up.

At this point in the examination Mr. Untermyer asked about the affairs of the United Gas Improvement Company and referred to an indictment.

"You are a director of the United Gas Improvement Company?" he asked.

"Yes."

"You were indicted——"

Objection to this question was made by Senator Borah on the ground that it was irrelevant. Mr. Untermyer said he was in a position to show that the question was pertinent to the subject of campaign contributions, but Senator Borah ruled that the committee would take up the point in executive session.

Examined concerning the financial affairs of Morgan & Co., Mr. Stotesbury disclaimed knowledge of the New York firm's affairs, adding that he knew nothing whatever of political contributions made by his partners in that concern. He said he had no means of ascertaining this information.

He denied knowledge of litigation against the General Electric Company under the anti-trust laws.

"Is there a committee of bankers collecting campaign funds from bankers of Philadelphia?" asked Mr. Untermyer.

"I would say no."

"Is there a committee of brokers collecting from brokers?"

"No."

"Then who collects from the bankers?"

"Mr. Grundy's committee collects from everybody it can."

Statements of campaign contributions were received today from William V. Hodges, treasurer of the Republican National Committee. These were also received at Chicago.

At the outset of the hearing Mr. Untermyer explained his appearance by saying that, although a life-long Democrat and a supporter of John W. Davis, he was led by a feeling of public duty to interest himself in the committee investigation. Mr. Untermyer asked that Chairman Butler and Treasurer Hodges of the Republican committee be summoned.

Senator Caraway delivered the opening statement of the session by emphasizing as a matter of essential fact, which

DAVIS URGES NEED OF 'CLEANING HOUSE'

Tells Indiana Voters Only Repudiation of Corruption In Office Can Cure Unrest.

APPEALS TO REPUBLICANS

Declares Democrats Offer "Sane, Forward-Looking and Progressive Liberalism."

ASSAILS TARIFF EXTORTION

Holds the Harding-Coolidge Administration Record Responsible for the Third Party Movement.

Special to The New York Times.

EVANSVILLE, Ind., Oct. 22.—Visiting Indiana for the third time during his campaign, John W. Davis declared in a speech in Vincennes today to an audience of 5,000, and to an equally large crowd in Evansville tonight, that only by the repudiation of the Republican Party on its record of the last three and a half years and the election of the Democratic national ticket could be found a cure for the unrest which has resulted in the independent candidacy of Senator La Follette and the Third Party movement.

Mr. Davis promised a "thorough housecleaning in Washington" if elected President, and outlined a constructive program which he pledged the Democrats to put through if they should also control Congress. He declared that the Republican Party was afflicted with a "creeping paralysis," and asked whether the American people believed the way to cure an ailment was by another injection of the same virus that caused the disease.

The Democratic nominee declared that President Coolidge was in part responsible for the unrest which started the Third Party movement, and he challenged the President to name at once his suggested commission to investigate farm conditions, if he really thought another investigation would benefit the farmers.

Attacks Corruption in Office.

Mr. Davis again attacked the Republican Party for corruption in office and appealed to the rank and file of that party to repudiate it at the election.

"There is but one method by which they can disassociate themselves from those crimes and those who participated in them," he said, "and that day is the fourth of November, and that instrument is the ballot, and that event is an election.

"And when their sons and daughters after them recite the history of the United States and these events, I think it will be a source of satisfaction if they can turn to their children and say, 'I disapproved those things, and because I disapproved them, I voted to chastise my own party, that no party in the United States or no officer in the United States might ever dare to bring a similar disgrace upon the Government of my country.'

"Suppose you renew the commissions of the men that have abused official power, that have surrendered themselves and their country to privilege, that have exhibited before the American people and the world their own impotence to take any forward step in the public interest—do you think you will quiet radicalism by that? Do you think you will still the discontent in the United States by that? Will you allay the vast unrest which unquestionably prevails today among the American people by giving them over again the same conditions that have aroused them? Why, to ask the question is to answer it.

"What will you do as patriots and as Americans? Is there no relief? I stand here to offer one. In the name of the Democracy, the oldest political organization existent today in all the world, I offer you a sane, a forward-looking and a progressive liberalism that knows no class or section, no petted favorite; that believes it is not the business of those in office either to give favors to their friends or to use official power to punish their personal enemies, but to so administer the affairs of the Government that every man, be he laborer, farmer or business man or what not, may feel that he is an equal citizen resting under equal laws and with the equal care and consideration of his Government addressed toward his needs.

"You ask me what the Democracy would do if you trusted it with power. Well, I'll tell you where it would begin. It would begin just where I believe the American people want its process to begin, with a thorough housecleaning in Washington and the installation of a Government not only honest among minor officials, not only honest among petty men, but also among men in higher places, who would be taught that public authority was not a personal grant that they might use either for personal advantage or for personal favor—a Government that would install the rule of equality and not the rule of privilege, the old Democratic doctrine of equal rights to all men and special privilege to none.'

Would Rewrite Tax and Tariff Laws.

"And in the light of that doctrine it would rewrite the taxing and the tariff laws of this country, so that no legitimate industry should be injured, so that no working man should be deprived of the opportunity for honest toil, but, on the other hand, so that no consumer in the United States would be unduly burdened to pile up profits for those who had written the law in their own interest.

"This country has been controlled for years by an industrial bloc. There is a farm bloc now in Congress endeavoring to restore the balance, and it is the great ambition of Democracy that those scales shall be held so even that it will not be necessary to have industrial or agricultural blocs, but the ear of the Government will be equally open to every man no matter what his calling.

"And the business man of this country under such a regime would enjoy, as I believe, a stability and quiet such as he can get in no other way or fashion. You do not advance business, my friends, by writing unjust laws, no matter how favorable they may be at the moment.

"The manufacturers of this country do not help themselves when they write a tariff so greedy and exorbitant that its final downfall is inevitable and certain, and could be predicted within a short space of time. They profit by moderation, and by moderation alone, and when they say, as Secretary Hughes did, that we will disturb business by rewriting the Fordney rates, my answer is that those who disturb business are the men who wrote those rates and put them into effect."

Addressing a large crowd at an open air meeting at Bosse Field in Evansville tonight, Mr. Davis replied to the speech of Secretary Weeks in New York City and declared that, despite Mr. Weeks's assertion that the choice for President was between President Coolidge and Governor Bryan, he expects to win.

"One of the two unmussled members of the Cabinet, Secretary Weeks, made a speech in New York last night," Mr. Davis said. "He didn't agree with General Dawes that the fight is between President Coolidge and Senator La Follette, but said it was between President Coolidge and Governor Bryan, on the theory that the Republicans cannot win the electoral college and that there may be a failure to elect by the House of Representatives."

Mr. Davis said Secretary Weeks seemed to feel that the choice of the Senate for Vice President would be Governor Bryan, not Senator Wheeler, Mr. La Follette's running mate, and asked Democrats to vote for President Coolidge as the only way to save the Presidency from Governor Bryan.

"That is a bit of strategy so simple that the Board of Strategy of the War Department must have been working on it for at least thirty days," Mr. Davis added. "I didn't share Mr. Weeks's alarm about Governor Bryan, but I should like to say that I am not out of the race yet. I have said before, and I repeat, that this is a Democratic year. I have never been more confident that the people will call the Democratic Party back to its service."

On his arrival in Indiana Mr. Davis found that a report had been circulated that the was a relative of Henry Gassaway Davis, Democratic nominee for Vice President in 1904, and was a member of a family that had been engaged in operating coal mines in West Virginia with non-union labor. In his speech at Vincennes Mr. Davis made it clear that he was not a relative of Henry Gassaway Davis.

LOCKWOOD ATTACKS LA FOLLETTE MAGAZINE

He Says Its Advertising Should Attract the Senate Inquiry on Funds.

Special to The New York Times.

WASHINGTON, Oct. 22.—George B. Lockwood, former Secretary of the Republican National Committee and editor of The National Republican, has replied to criticisms by Chairman John M. Nelson of the La Follette campaign committee. Mr. Lockwood declares the Senate Investigating Committee will find some valuable material if it desires to look into Mr. Nelson's organization.

"In the magnitude of its campaign expenditures," he says, "in the gross misuse of supposedly non-partisan organizations for partisan purposes in the sinister nature of its underground connections, the La Follette Socialist Party furnishes material enough to keep the Senate Investigating Committee busy for many weeks, if the open leads are followed with all the assiduity demanded by the representatives of the Socialist-La Follette organization before the committee, with respect to their political opponents."

Mr. Lockwood denies that his organization has done anything that was not lawful, proper and patriotic.

He directs attention to Senator La Follette's magazine and its advertising columns, claiming it has no commercial value as an advertising medium, but that advertising material contained therein is furnished by some of the great organizations which are being attacked by Mr. La Follette.

Mr. Lockwood said that in the case of the so-called tobacco "trust" there were two full-page "ads" occupying one-eighth of the entire space of the paper. Another advertiser, he said, was the American Telephone & Telegraph Company.

"Fully half of the advertising space sold in Senator La Follette's personally owned and conducted magazine," Mr. Lockwood said, "has been taken by the so-called 'trusts' and public utilities."

An attack was made on the manner in which the organ "Labor" is financed and the charge made that it had a profit of $500,000 a year through money being diverted from union dues from 350,000 to 500,000 men.

Officials of the American Telephone & Telegraph Company denied yesterday that the company had caused any advertisement to be published in the La Follette Magazine as stated by the editor of the Republican National Weekly.

At the executive offices of the American Sugar Refining Company and the American Tobacco Company it was said the heads of their advertising departments had been called from their offices for the afternoon.

ROOSEVELT ENDORSED BY OSCAR S. STRAUS

One-Time Progressive Says Republican Nominee Will Make an 'Excellent Governor.'

Oscar S. Straus, who was candidate for Governor on the Progressive ticket in 1912, yesterday endorsed Colonel Theodore Roosevelt's candidacy for Governor. Mr. Straus is just recuperating from a serious surgical operation.

"It cheered me greatly when I heard of the nomination of Colonel Theodore Roosevelt for Governor," he said. "It took me back to the days when I was enthusiastically supporting his father for the same office. His business, public and army record are noteworthy and give every promise that he will make an excellent Governor. Already in his letter of acceptance and on the stump he has demonstrated his knowledge of State affairs. He has taken his stand squarely on all the issues and in Rooseveltian fashion he will carry out all his promises. No one with a drop of Roosevelt blood in him will ever have the charge brought against him of discriminating against any citizen.

"I wish him godspeed in the election."

DANIELS SEES GRAFT IN THE GRAND CANYON

Accuses Republicans of Planning to Give Profit of $1,000,000,000 to Private Interests.

PASADENA, Cal., Oct. 22.—Another Teapot Dome scandal is hiding in the Grand Canyon of the Colorado, Josephus Daniels, former Secretary of the Navy, told a Democratic mass meeting here last night.

"There are powers at work on the Republican Party," he said, "which would like to turn over the water resources of the nation to private parties who would make $1,000,000,000 profit out of them."

ROOSEVELT IGNORES SMITH'S CHALLENGE

Repeats His Charge That Democrats Sought Control of State Education System.

DOES NOT NAME GOVERNOR

He Tells Albany Audience Republicans Will Never Permit Political Use of Schools.

Special to The New York Times.

ALBANY, N. Y., Oct. 22.—Speaking tonight in the capital city of the State, Colonel Theodore Roosevelt took up Governor Smith's challenge that he should discontinue his assertain that Tammany sought control of the State education system through bills introduced into the Legislature, and that if he did not he would "hear some things he won't be pleased to hear."

Colonel Roosevelt chose Albany and the night after Governor Smith's speech as the place and time for going further into the educational situation than he had yet gone and for making his charge of Democratic intention to control the State school system for political purposes more definite and specific.

Colonel Roosevelt's speech came at the end of a day that included big meetings in Gloversville and Schenectady. In these cities and in Albany throngs far in excess of the accommodations in the halls available sought to hear him, and there were street parades in his honor.

Roosevelt Repeats His Charge.

The prepared text of Colonel Roosevelt's "come-back" to Governor Smith on the educational charge, in which he did not mention the Governor by name, was as follows:

"I again charge that, under the name of reorganization of government, the Democrats have at times attempted measures which had as their real objective a very different purpose. The most important function the State has is education. Next to the home influence, that of the schools is the most potent in forming the character of the children. It is axiomatic that this is so. Humboldt once said 'What you put into the schools you take out of the nation.' In other words, the future of our country depends upon our schools.

"We have in this State a very fine school system. I have always been deeply interested therein, and am proud of the fact that I was able to assist in getting the teachers more adequate compensation when I was a member of the Assembly. We spend on the schools of our State approximately $150,000,000 a year. It returns us probably more than any other investment we make.

"These schools are run on the only basis on which any school should ever be run, namely, non-political. The Legislature in joint session from time to time elects members to our Board of Regents. These Regents are elected for overlapping terms, and are selected simply on account of their individual characters and knowledge of education, and with no other consideration in mind. The Board of Regents, in turn, selects the Commissioner of Education. You can see, therefore, that he is not in any way touched by partisan politics.

"Camouflaged under the head of State reorganization, the Democrats proposed to change this and to make him an appointive officer under the Governor of the State. This was suggested first in the bill Senate No. 53 for a constitutional amendment introduced by Mr. Walker, the Democratic leader of the Senate, on Jan. 10, 1923.

Gives History of the Bill.

"There can be no mistake as to the purpose of this bill or the intentions of the introducer and backers thereof, for on Jan. 30, 1923, though it was amended, this particular clause was left in. On Feb. 13, 1923, this bill was again amended. This time the paragraph on education was amended, but in such fashion as merely to befog the issue and not to preclude the dangerous possibility of which I spoke. The amendment introduced on Feb. 13, over a month after the original introduction of the bill, simply provides 'the head of the Department of Education shall be appointed in a manner to be prescribed by law.'

"In other words, the Democrats proposed to pass the constitutional amendment without definitely declaring their intentions, but by the constitutional amendment to provide for what they had originally advocated, namely, giving to the Governor the power to appoint the Commissioner of Education.

"You can see by that paragraph that all that is necessary to do should the amendment become the law of the State would be for the Legislature to pass such a bill and the Commissioner of Education would be an appointive officer under the Governor. These are facts, not fancies, and I ask you to judge them on the facts.

"The bill was only finally amended in such form as to make it impossible for the Governor to appoint the Commissioner of Education when the Republican Assembly took the matter up and insisted on it. The Republican Assembly inserted the following clause:

"'The head of the Department of Education shall be the regents of the University of the State of New York, who shall appoint, and at pleasure remove, a Commissioner of Education to be the chief administrative officer of the department.'

"If it had not been for the Republican Assembly the bill would have been passed in such form as to make it possible for the Governor to be given these thoroughly improper appointive powers.

"Why do you suppose the Democrats wanted the Commissioner of Education appointed by the Governor? For one reason, and one alone: They wished to be able to use the school system of our State for patronage purposes. They wished to be able to use the school system of our State to build up a great political machine. We Republicans refused to permit it, and we will always refuse to permit any one, whether he be a Republican or a Democrat, to use our school system for purposes of political patronage."

Gets Big Albany Reception.

When Colonel Roosevelt arrived in Albany tonight he received a tumultuous welcome. Local Republicans had arranged a street parade. Led by a marching club in oilskin capes, carrying colored lanterns, the parade wandered about town looking for the Colonel, but did not find him, even when it went to meet his train at the railroad station, because, as he was behind the schedule at Schenectady, it was decided to rush him here by motor.

The elaborate parade arranged in Schenectady had better luck and, leading about 1,500 marchers, the candidate rode in an open automobile, following two baby elephants loaned by an obliging circus.

When Colonel Roosevelt's car arrived at the theatre in Albany a group of service men accompanying him tossed him up on their shoulders and rushed him through the crowd. There was a demonstration inside lasting about five minutes before he was allowed to speak.

"My friends, Albany has always been like home to me, and it will seem good to get back home after the first of the year," were his opening words, and they provoked laughter and applause. He was cheered again when he repeated his familiar statement:

"I may not be able to eliminate Tammany Hall from Fourteenth Street, but, by gracious, when I am Governor I will eliminate the branch office of Tammany Hall in Albany."

SHAW SEES DANGER IN A LOW TARIFF

Former Secretary of Treasury Says High Rates Are Synonymous With Prosperity.

ATTACKS COMPERS'S STAND

Asserts Workingmen Have Most at Stake in Campaign to Elect Coolidge.

By W. H. CRAWFORD.

Leslie M. Shaw, former Governor of Iowa and former Secretary of the Treasury under President Roosevelt, has attacked Samuel Gompers, President of the American Federation of Labor.

"The workman has the most at stake in this campaign," said Mr. Shaw. "With a business depression—and I am using the mildest term—labor is always the first hit, the hardest hit, and the longest hit. Hard times and soup-houses are synonymous. And on the side, but really at the top and bottom, I might remark that the garbage cans of the soup houses are a sad market for the farmer.

"I do not understand what Mr. Gompers is thinking of in his endorsement of the Third Party ticket.

"I am told that Senator La Follette's son, who travels with him in the same private car, recently said, 'If father is elected President and finds that he must bring hard times to cure the ills of the country he will do it.'

"A President has the power to do that, and Gompers himself must have known it when he was handing out his Labor endorsement. Under the flexible provisions of the present tariff law it is within the power of any President to bring about hard times. The tariff margin of protection is a narrow one at the best. I have no worry of La Follette's election but that does not excuse the fact that the chief of a great American labor organization is committed to bringing about such an event.

Discusses the Tariff.

"Senator La Follette, as he must know, has voted against about everything that affects labor, and therefore agriculture, as each item in the Fordney tariff bill came before the Senate. On its final passage he caused his vote to be recorded against the whole protection program. What he could do as President is to reduce the rates against which he voted one-half, and the people would have no relief for four long years. Under the law the President is not bound and need not be influenced, as you know, by any report or recommendation of the Tariff Commission.

"Even if one gives to Mr. Gompers, who is a Democrat, the credit of having endorsed La Follette as a Democrat with the hope of thus securing a deadlock which would lead to the elevation of Charles W. Bryan, that hardly squares the case with the labor men. La Follette professes to believe in protection, although he votes against it. Bryan professes to believe, and doubtless does with his party, that protection is both unconstitutional in law and vicious in practice. What will he do if given the chance? That Governor Bryan would follow his conscience there is no doubt. The trouble with the Bryan brothers is not in their hearts. Their unsafeness is higher up. Sincerity and political wisdom are not synonymous.

"As matters stand, both of Mr. Gompers's Presidential possibilities stand for war on the tariff and on the American workman, which makes the attitude of Mr. Gompers all the more surprising, all the more unexplainable.

Denounces Low Duties.

"We all know how low, as against dollars, the foreign wage scale is. We all understand its contrast with the American wage scale. Any tariff reduction which allows the foreigner, with low wages, to produce an article which, even after a low duty is added, can be sold at a lower price than the American product means hard times, means unemployment for our own people.

"Mr. Gompers in his own life has seen three periods when a man could not trade a day's work for a loaf of bread. They were all caused by a reduction of tariff rates below the point of protection. The three periods remembered were under the Administrations of President Buchanan, with a tariff for imports that revenue might result; under President Cleveland and the Wilson-Gorman tariff for revenue only, and under President Wilson and the Underwood bill in 1914, before the war revived industry and intercepted complete collapse.

"Work is the greatest blessing in the world, especially when you're out of a job. The only way yet devised to always have a job is to protect the American in his own market. Our home market is the great market. It is being sought by producers all over the world. There is only one real question: Shall the American be protected in this market or will we give the foreigner with his European wage scale the advantage.

"But while labor is the first and the longest to suffer from hard times, such as Senator La Follette threatens to produce that he may try some experiments in statecraft, the farmer holds labor a close second. The prosperity of the farmer depends largely upon the prosperity of labor. The unemployed workman cannot buy freely of the farm's products. Statistics show it.

Sees Prosperity in Tariff.

"During the four years of President Harrison, when Americans had an advantage in their own markets so they might produce, and therefore when labor found ready employment, the American people consumed an average of 5.46 bushels of wheat per capita per annum.

"During the four years of Cleveland, 1893 to 1896, and the Wilson-Gorman bill, a bill which avowedly intended to give the foreigner this advantage so he might invade our markets, our average annual consumption of wheat per capita dropped to 4.44 bushels, or one full bushel less each year for each man, woman and child. Allowing for what was consumed for seed, it spells a reduction of more than one-fourth in what we ate.

"Then under the four years of the full term of President Roosevelt and the Dingley tariff, 1905 to 1908, we consumed an annual average of 6.37 bushels of wheat per capita. During 1906 we consumed an average of more than 7 bushels per capita.

"During 1917 and 1918, when we economized in the consumption of wheat that we might send more to the army on the other side, we 'got consumed' at home 4.90 bushels per capita. The 'wheatless days' under Wilson did not take as much bread from the mouths of our children as the 'workless days' under Cleveland.

"The interest of the workman and the farmer is there any doubt on which side of the tariff fence they rest? In 1914, under the Underwood tariff, before the war intervened, some 6,000,000 men were out of work. How did that affect the farmers of America? Well, the refiners of garbage of Indianapolis and other cities reported that not only did the tonnage of garbage fall off materially, but the grease per ton dropped from 15 per cent. to 25 per cent. in labor sections.

Effect on the Farmers.

"Yes, the farmers do feel the effects of workless days. Many of the farmers knew that the estimates of the Department of Commerce show that the output of our shops and factories represents about 28 per cent. in food consumed, nearly all from the American farm. Some of them realize that when they buy a factory product they are helping themselves as well as many others.

"Pittsburgh, that hive of industry, when folks are working consumes 20,000 carloads of peaches per annum, 10,000 carloads of strawberries and even more apples. Where in Europe does the workman so much as know the taste of a peach?

"It was only a few years ago in a sworn statement before a Congressional committee he said: 'Labor will never again consent to unemployment.' Others also believe that the next time 10,000,000 men are out of work the hour will have struck and the revolution will be on. That may be what some of La Follette's supporters want.

"That 10,000,000 men would be looking in vain for work, their children crying in vain for bread and the farmers seeking in vain for a market within twelve months from the elevation of either Senator La Follette or Governor Bryan is as logical as a proposition in Euclid, as inexorable as the movements of the tides. The one would bring it intentionally and avowedly that he might experiment in statecraft; the other with the best of motives and simply because he is a worthy member of a family economically unsound.

"It was a great English historian who predicted a revolution during this century, 'when those who have no breakfast and do not expect dinner shall control your elections.'

"Such a condition can never come if we stand firmly against those candidates who would destroy our tariff wall and deprive the workers of employment and the farmers of their customers."

WHEELER CHALLENGES COOLIDGE TO ANSWER

Asks Why President Refused Action on Fall, Denby and Daugherty Until Congress Acted.

WASHINGTON, Oct. 22.—Declaring that various charges he has made against President Coolidge's Administration during the campaign have gone unanswered, Senator Wheeler, the independent Vice Presidential candidate, today challenged the President personally to reply.

Through La Follette-Wheeler campaign headquarters here Mr. Wheeler issued a statement covering most of the allegations he has made, and submitted seven specific questions which he asked Mr. Coolidge to answer. They were:

"Why, Mr. Coolidge, was it necessary for Congress to act before you dismissed the Secretary of the Navy, who had allowed the navy's oil reserves to be turned over to the Secretary of the Interior, knowing this Secretary of the Interior was frankly in favor of turning over all the nation's natural resources to private exploiters?

"Why, Mr. Coolidge, did you wait for Congress to act before you started your half-hearted proceedings against the Secretary of the Interior, who had accepted a bribe of $100,000 from certain oil interests, and had given away the navy's oil reserves in return for that bribe and for contributions to the Republican campaign fund?

"Why, Mr. Coolidge, did you wait for Congress to expose the vile details of corruption in the Department of Justice before you consented to remove Attorney General Daugherty from office, when you, as well as all Washington, knew his record?

"Why, Mr. Coolidge, do you still retain in the Department of Justice those men who worked hand in hand with Mr. Daugherty in covering crime and protecting criminals?

"Why, Mr. Coolidge, when you knew that agents of your Government were trailing members of Congress and shadowing their homes, did you not have those men discharged from the public service?

"Why, Mr. Coolidge, did you protest against the investigations carried on by Congress? Why, especially, did you interfere to prevent investigation of the Treasury Department?

"Why, Mr. Coolidge, were you unable to find any better defense for your strange attitude beyond your suggestion that it might have been worse?

"I ask these things, Mr. Coolidge; I ask them in the name of the American people, whose votes you are now soliciting. And I ask them, also in the name of—common sense!"

CHARGES TAMMANY IS PLANNING FRAUD

Socialist Candidate for Governor Calls on Enright to Insure Honest Vote.

Charging Tammany with planning to use fraud on election day in strong Socialist districts, the Rev. Norman Thomas, Socialist candidate for Governor, yesterday asked Police Commissioner Enright to take steps to assure an honest vote.

Mr. Thomas wrote, in part, to the Commissioner:

"You know how hard it is to get satisfactory legal evidence of fraud. Yet in spite of all difficulties put in the way by Democratic officials, August Claessens at last won the seat from the Seventeenth Assembly District which in 1921 a fraudulent count gave to his Tammany opponent. Messrs. Lee and Cassidy had even greater difficulty in winning the Aldermanic seats to which they were elected in 1920. A Tammany District Attorney has not yet brought to trial the election board which was indicted in the Claessens case. At every stage Tammany Hall has given every possible aid to the defense.

"I do not hold you responsible for all this fraud which invalidates the Democratic slogan of 'common honesty.' I do ask you to take every possible step to avoid even the appearance of evil in this year's election. We shall notify our watchers of their rights and of the terms of the election law. We shall expect the New York police to see that the law is carried out."

Commissioner Enright was not at his office in Police Headquarters yesterday afternoon after Mr. Thomas's letter was made public. At Police Headquarters it was said the arrangements for election day had not been completed.

BARS RESERVE OFFICER FROM BEING ELECTOR

Judge Advocate Rules Men on Inactive Army List Hold 'Positions of Trust.'

Special to The New York Times.

WASHINGTON, Oct. 22.—Army reserve officers are barred from serving as Presidential electors under a ruling made today by Major Gen. Walter A. Bethel, Judge Advocate General of the Army. It was stated, however, that a reserve officer can resign his commission before election and, after his duties as Presidential elector have been performed, could be reinstated in the corps.

The ruling was made in response to a request of Charles Woodruff Halsey, 3 Wellington Circle, Bronxville, N. Y., a Major on the reserve list, who has been named Presidential elector on the Republican ticket.

General Bethel ruled that even though a reserve officer has an inactive status he is still in "an office of trust or profit under the United States Government," and consequently ineligible under the Constitution. The General based his opinion upon Supreme Court decisions.

New Veterans' Controller Here.

Special to The New York Times.

WASHINGTON, Oct. 22.—In line with the further decentralization of the activities of the Veterans' Bureau, Director Hines announced today that M. E. Head would be the chief control officer in charge of Control Area B, with headquarters in New York. The four other areas comprise Boston, New Orleans, Chicago and San Francisco. The duties of the new control units include supervision, control and investigation in all matters coming within the jurisdiction of the bureau, with all the areas functioning under the control service of the central office.

EXPECTS COOLIDGE TO CARRY NEW YORK

William R. Willcox Tells the President He Will Win the State by at Least 500,000 Plurality.

BELITTLES DRIVE BY DAVIS

He Also Predicts That Roosevelt Will Defeat Smith, but Admits Many Ballots Will Be Scratched.

Special to The New York Times.

WASHINGTON, Oct. 22.—President Coolidge's callers today included a considerable number of Republican Party workers, most of whom told him, according to what they said afterward, that he was certain to be elected on Nov. 4. Among them was William R. Willcox of New York, who managed the Presidential campaign in 1916.

Mr. Willcox said at the White House that the Coolidge-Dawes electors would carry New York State by more than a half million votes, and he expressed the opinion that Colonel Roosevelt had a good chance to defeat Governor Smith. Afterward Mr. Willcox said at the Republican National Committee headquarters that the President's New York majority might be as high as a million votes.

"There has been no man in public life in many years who has made the impression on the masses of the people that President Coolidge has made," said Mr. Willcox. "In no other way can you account for the popular strength that he has gathered to himself in his brief period in the White House."

When Mr. Willcox was asked if the intensive campaign that John W. Davis is to make in New York would have any effect, Mr. Willcox said:

"It will have absolutely no effect as far as the result of the election is concerned. New York State has already made up its mind. Nothing can change the Coolidge sentiment. Thousands of Democrats will scratch their tickets and vote to keep President Coolidge in the White House. Davis's invasion of New York is a forlorn hope in a lost cause. Apart from the certainty of the Republican National ticket sweeping the State, including Greater New York, I am confident that Colonel Roosevelt will be victorious in the race for the Governorship."

Another White House caller was Mrs. Charles E. Winter, the wife of the Congressman from Wyoming. She told the President, she said, that in all her travel through ten States, and in talks with hundreds of people in these States, she found nothing but confidence in him, whatever the attitude might be toward this or that party. "La Follette's Western trip has hurt his cause," Mrs. Winter added.

Reports of an encouraging nature were received by the President today from Colorado in the form of forty letters from that many residents in different sections of the State, brought by Rush Holland, Federal Assistant Attorney General. They were answers to requests of Mr. Holland for a frank statement of political conditions, and they showed, said Mr. Holland, that Coolidge will carry the State by anywhere from 5,000 to 35,000.

ODDS ON GOV. SMITH LENGTHEN A LITTLE

State Campaign Centre of Betting With Shift From 7 to 5 to 3 to 2.

The race between Governor Alfred E. Smith and Colonel Theodore Roosevelt held the centre of betting interest yesterday, and while there was no change in the odds on President Coolidge for reelection, those on Governor Smith to succeed himself moved up from 7 to 5 to 3 to 2. President Coolidge continues to be quoted a 5-to-1 favorite.

De Chadenedes & Co. announced that they had the following wagers to lay on the gubernatorial race: $10,000 to bet against $16,000 that Colonel Roosevelt will defeat Governor Smith; $28,000 to bet against $20,000 that Smith will defeat Roosevelt. J. S. Fried & Co. said they had $15,000 to lay at 3 to 2 that Governor Smith will succeed himself.

The following offers were also made by De Chadenedes & Co.: $10,000 even that Coolidge does not carry New York State by 100,000 votes; $10,000 even that three States cannot be named which La Follette will carry; and $3,500 against $25,000 that Coolidge is not elected President.

COOLIDGE LAUDS LUTHERANS

Traces History of "Sturdy Stock" Since Colonial Days.

CHICAGO, Oct. 22.—President Coolidge, in a greeting read here today, lauded the Lutherans in part as follows:

"I extend my greetings to the fourth biennial convention of the United Lutheran Church in America.

"Made up in such large degree of the descendants of that sturdy Lutheran stock which played such an important part in the development of the Colonies and in the success of the Revolutionary War, the United Lutheran Church has a proud heritage.

"As I study the three great movements of humanity into the American Colonies, the Puritans into New England, the Lutherans and Quakers into Pennsylvania, and the Cavaliers into Virginia, and examine the history of their amalgamation in blood and unity in spirit, I realize that this amalgamation and union form one of the foundations of America's greatness.

"Muhlenberg and his men from Pennsylvania and the Lutheran soldiers from Western Maryland, the Shenandoah Valley of Virginia, Western North Carolina, and South Carolina, made glorious history for the patriot cause during the Revolutionary War. Their descendants, spreading out over the Mississippi Valley, had a leading rôle in the development of that great granary of the world.

"During the Civil War such organizations as the Iron Brigade were on every battlefield upholding the unity of the States. It is little wonder that with such thousands to inspire their sons and grandsons, 6 per cent. of the Lutherans in America were in the service of their country during the World War, as compared with 4 per cent. for the general population."

Bryan's Name Off Party Banner.

NEW HAVEN, Conn., Oct. 22.—Omission of the name of Charles W. Bryan from a banner raised by local Democrats containing the names of the Democratic nominees for President and State offices, was noted today. City Tax Collector T. F. Goode, President of the John W. Davis Club, which raised the banner, explained that lack of room caused omission of Governor Bryan's name. There was no intended slight to the Vice Presidential nominee, he said.

Ballots Go to Voters by Air Mail.

The Board of Elections sent out 1,200 ballots yesterday to absentee voters. Twenty were sent by air mail to San Francisco and other points on the air route. These absent voters made special requests to have their ballots sent by air mail and deposited the postage in advance.

Wanted

The Best Corset Designer In the United States

One of our clients (a large and prosperous Corset Company) is looking for, and will pay for, the one man best qualified to design its new models. He must be a man with a clean, progressive record, with original ideas, and capable of creating several new styles each year.

Applications will be treated in the strictest confidence, and must state age, full record of experience, and present connection. Our clients are prepared to act quickly. Address Box P 283 Times.

Jay-Thorpe Inc.

57TH STREET WEST

First Offering of

Daytime Dresses

For Thursday

These six unusually smart models have been taken from our regular stock, and are exact copies of original imports, or are originals themselves.

After Molyneux—a new idea in the broken hemline

After Chanel—a clever flounce at the front

After Lanvin—a smart treatment of tucking and buttons

After Lenief—the long jabot effect at the side

Original import of rep trimmed with platinum ermine

Imported model of crepe satin trimmed with Chantilly lace.

85.00

IN every city in the world Melachrinos set the standard of cigarette quality.

ORIGINAL

MELACHRINO

"The One Cigarette Sold the World Over"

First call to dinner!

—but the menu is only half the story! You must taste this good food as the chefs on Baltimore & Ohio dining cars prepare and serve it.

All trains arrive at and depart from Pennsylvania Station.

J. E. SCOTT, General Eastern Passenger Agent
1270 Broadway, New York
Phone, Penn. 9472

Baltimore & Ohio

THE LINE OF THE CAPITOL LIMITED

PUBLIC NOTICES

One dollar an agate line.

THIS IS TO NOTIFY THE CREDITORS and public that Morton Bashr and Rosie Cohen, trading as the Manchester Leather Goods Co., 108 West 34th St., have this day dissolved partnership. Any debts that Rosie Cohen or her husband, Jules Cohen, contract, I shall not be responsible for.
MORTON BASHR.

PAULINE EDNA CRATE, HAVING LEFT my bed and board, I am no longer responsible for debts she may incur. J. Clifford Crate, 288 Crescent St., Brooklyn.

LOUIS SEIGEL (SEIGEL ELECTRIC CO.) has sold store at 1,862 Jerome Av., Bronx; creditors apply at once to Abraham Binder, 136 Broadway, city.

WILL GEORGE EDMUND T. CROWLE send to Nell Crowle (sister), 1 Westgate St., Southampton, England, or any one knowing his address please communicate with above; last heard Chicago, 1920; at one time with Bernarr MacFadden-Physical Culture Institute. Canadian papers please copy.

$100 reward for information leading to arrest and conviction of any one obtaining money fraudulently through announcements in The New York Times.

Pick the Lock That Cannot Be "Picked"

WHEN you pick the First Mortgages of this Company for investment, you surround your money with the same degree of safety that it would have if locked up in the strongest vault ever built.

Because both Principal and a liberal rate of Interest are *guaranteed* by this Company's Capital, Surplus and Profits of over twelve million dollars—to say nothing of a record of 36 years' continuous success.

Certificates—$200 upward.
Interest begins immediately.

You are cordially invited to consult

160 Broadway . . . New York
36 West 44th Street . . . New York
383 East 149th Street . . . New York
188 Montague Street . . . Brooklyn
161-11 Jamaica Ave. . . Jamaica, N.Y.

Lawyers Title and Trust Company

Now!

THE cold, damp weather is here!

Go *now* to the nearest dry goods, men's wear or department store—and buy your ROOT'S TIVOLI UNDERWEAR.

Get the famous Shirts and Drawers or the new spring-needle ribbed UNION SUITS, in light and heavy wool and worsted mixtures.

ROOT'S
TIVOLI STANDARD
UNION SUITS
Shirts and Drawers

Experienced Travelers continue to drink Poland Water upon returning home

R. H. Macy & Co.

WHEN THE BRAIN REBELS—

*h*eadache!—the brain is being asked to work too hard, or to work under pressure. The eyes are often the offenders.

The registered optometrists on the Street Floor Balcony will examine your eyes, and prescribe the correct glasses at "lowest-in-the-City" prices if you need them.

MACY'S—*Street Floor, Balcony, 35th Street, Rear.*

Wool With A Glow! Warmth Without Weight

Warmth without weight is perfect overcoat comfort. Why carry a heavy overcoat when one of these big, generous fleecy Overcoats may be yours at no more than an ordinary? Here they are in grey and brown and dark grey and heather mixtures. I am sure you will not find their equal for less than $10 more. My price, $50 and $55.

G. N. VINCENT,
926-926 Sixth Ave., nr. 51st.

LA FOLLETTE SEES BUNGHOLE WASTE

Asserts That Coolidge Saves "at the Spigot" While Rich Get "Secret" Tax Refunds.

AND CRAFT IS NOT HALTED

Candidate Attacks Tariff and High Taxes and Promises Reforms in Peoria Speech.

Special to The New York Times.

PEORIA, Ill., Oct. 22.—In a speech assailing President Coolidge's economy record, Senator Robert M. La Follette, Independent Progressive candidate for President, tonight declared the President "saves at the spigot and wastes at the bunghole."

Senator La Follette, who spoke before 3,500 people in the Shrine Temple, asserted that the President showed no concern "about the hundreds of millions of tax refunds that are being secretly made under the administration of Secretary Mellon to corporations in which Mellon is interested or to other corporations."

Genuine reduction of taxes cannot be accomplished by the "cheese paring" policy of President Coolidge, he continued, "but only by reducing Government expenditure at points of greatest extravagance. The expenses of government will only be reduced when the people seriously attack the whole public policy of military and naval expenditures," he said, promising that his supporters would try to reduce the amount for war costs, which he estimated was 85 cents for every dollar collected in taxes.

Outlines His Tax Program.

Here is the Progressives' taxation program as enunciated by Senator La Follette:

"We favor reduction of Federal taxes upon individual incomes and legitimate business by limiting the tax exactions strictly to the requirements of the Government when it shall be administered with rigid economy.

"We propose to curtail the $800,000,000 now annually expended for the army and navy in preparation for future wars and conquests of aggression.

"We propose to recover by aggressive action hundreds of millions of dollars stolen from the Treasury through fraudulent war contracts and the corrupt leasing of the public resources.

"We promise diligent action to collect the interest which has now accumulated upon $12,000,000,000 owed us by foreign nations, and to secure at the earliest possible date firm agreements for the payment of the principal on those debts.

"We denounce the Mellon 'tax' plan as a device to relieve multi-millionaires at the expense of other taxpayers.

"We favor a taxation policy providing for immediate reduction in tax rates upon moderate incomes and large increases in the inheritance tax rate upon great estates to prevent the indefinite accumulation of the wealth of the nation in a few hands as the result of the inheritance of great fortunes.

"We favor taxes upon excess profits to penalize profiteering, and to secure for the Federal Treasury hundreds of millions of dollars which are now permitted to escape taxation.

"We favor complete publicity, under proper safeguards, of all Federal tax returns.

"We favor the immediate reductions of the excessive tariff duties upon manufactured products, which encourage the growth of trusts and combinations.

"We offer this program to the nation as one which will reduce the burden of taxation where it is now most heavily felt, which will encourage legitimate business and stimulate enterprise, and which, above all, will curb the growth of armament and promote a policy of peace."

Says Coolidge Permits Graft.

In beginning his speech he pointed out that President Coolidge had declared that economy and tax reduction were the watchwords of his Administration, but one could not tell what the President meant by his remarks, which the speaker characterized as "platitudes and copy book maxims." Declaring that the economy record of the President rested on his veto of the soldier bonus, the increase in pension for civil and Spanish War veterans and the veto of postal salary increases, Mr. La Follette said that in contrast to this record the President's record showed that he had consistently supported increases in the naval and military expenditures, that "he has taken no action to stop the vast sums of waste, extravagance and graft in either the Veterans' Bureau or the Shipping Board," and that "his public record as President shows no interest in the prosecution and recovery of the billions stolen from the Government by the war profiteers."

"He has shown no interest whatever," he continued, "in the settlement of the claims of the railroads by the Director General, which are grossly extravagant, to say the least.

"In many cases, the Director General, a former railroad lawyer, has arbitrarily increased the awards to the railroads millions of dollars above the amounts fixed by the auditors and the Board of Referees.

"It has been nearly a year since the Senate took action to force protection of the naval oil reserves. But Coolidge and the two attorneys whom he has personally appointed have failed to stop the pumping of the navy's oil out of the Teapot Dome and Elk Hill reserves. This oil is today being pumped out, just as it was before the corrupt character of the naval oil leases was exposed and confessed.

"President Coolidge saves at the spigot and wastes at the bunghole. Coolidge is keen to use the economy plea to prevent the nation from discharging its just obligations to its World War veterans and old soldiers of the Civil and Spanish Wars and to its postal employes, but when it comes to the big wastes and grafts that are draining the public Treasury, he suddenly goes blind."

Attacking the President for his support of the Mellon plan, Senator La Follette added:

"Mr. Coolidge's support of the Fordney-McCumber tariff gives an equally good index to his views on tax reduction. This tariff provides revenue for the Federal Treasury, amounting on an average to about $300,000,000 a year, but it imposes upon American consumers an intolerable burden of at least $3,000,000,000 a year in increased cost of living.

"It is this tariff which gives Secretary Mellon's Aluminum Trust—the greatest in the world—a profit of 40 per cent. a year.

"It is this tariff which gives to the textile mills of Mr. Butler, campaign manager for Mr. Coolidge, large profits and freedom from competition.

"It is this tariff which gives large profits to the sugar interests, represented by Mr. Hodges, the Treasurer of Mr. Coolidge's campaign committee, which grants special favors and excessive duties to the big contributors to the Republican Campaign Fund. These protected interests get $5 for every dollar that goes into the Federal Treasury. The program of the Progressives for the reduction of taxes is in direct opposition to the Republican program on almost every point."

Sees Promise of Cancellation.

In discussing the foreign debt owed to the United States the Senator said:

"An Associated Press dispatch, dated Plymouth, Vt., 22, 1924, stated for President Coolidge that the Administration will not seek to push negotiations for settlement of the debts of foreign nations due this country, lest it interfere with the solution of the reparations situation and the putting of the Dawes plan into operation.

"This is the policy dictated by the international bankers. These Governments owe them large sums also, and they know that their chances of repayment are improved if the debts to the American Government are not collected.

"That is why during the last six years J. P. Morgan & Co. and the other international bankers have been engaged in constant propaganda to bring about cancellation by the United States of these foreign debts.

"Newspaper reports of interviews with the Prime Minister of France and with other high officials indicate clearly that promises have been made by the spokesman for this administration looking toward some form of cancellation of these foreign debts to the United States."

As soon as he had finished speaking, Senator La Follette left for Grand Rapids, Mich. He will speak there tomorrow night and then go on to Syracuse, Brooklyn, Baltimore, Schenectady, Boston, Pittsburgh and Cleveland. His campaign will end in the Ohio city on Nov. 1.

DAWES FIGHTS DAVIS IN HIS HOME STATE

'No Room Between the Lines' in Fight on the Constitution, He Says in Wheeling.

WHEELING, W. Va., Oct. 22.—Charles G. Dawes, carrying his campaign into the home State of John W. Davis, told his audience here tonight that there was no room between the lines in the fight for and against the Constitution.

The Republican nominee devoted most of his address, delivered at a tri-State rally of West Virginia, Ohio and Pennsylvania Republicans, to a continuation of his assault on the La Follette independent candidacy, characterizing it as "an attack on our Constitution and existing form of government," but near the end of his speech he turned to the Democratic opposition, declaring:

"I know that I am speaking to a great many patriotic, honest liberty-loving Democrats, but there is no room for any one between the lines in this great fight for and against the present form of this Government and our Constitution."

In Pittsburgh Mr. Dawes spoke at a noon meeting attended by an audience that filled the Harris Theatre and overflowed to the near-by streets. In Washington, Pa., he made a rear platform speech.

WHEELER HITS DRYS BACKING COOLIDGE

At Kansas City He Assails Methodist Clergymen for Saying Prohibition Law Is Enforced

CALLS RECORD A MOCKERY

Progressive Candidate Puts In a Busy Day, Denouncing Corruption at All His Meetings.

Special to The New York Times.

KANSAS CITY, Mo., Oct. 22.—Senator Wheeler, running mate of Senator La Follette, got here today and at once seized on the prohibition issue as the one best suited to his purposes, this judgment being formed after he was told the Methodist Men's Convention was in session here, and that several thousand Methodists from Missouri and surrounding States were in attendance.

The sparks began to fly soon after Wheeler's car arrived here this morning, and he was told that Dr. Clarence True Wilson of the Methodist Temperance Board had stated that prohibition was being enforced successfully and that La Follette was the only "wet" candidate. Such declarations were characterized by Senator Wheeler as false, and he asserted that ministers should be ashamed to tell the people the prohibition laws were being made effective.

Senator Wheeler first gave out an interview attacking Dr. Wilson and then denouncing him and the Republican Party in vitriolic terms at a luncheon at the City Club at which Dr. Wilson was present. The Third Party candidate followed up his assault at a mass meeting in the Auditorium tonight.

"How Dr. Wilson can say prohibition has been a success is beyond my comprehension," declared Senator Wheeler in his interview. "The reason it has not been successful is that they have appointed as head of the Treasury Department and Prohibition Enforcement a man who has been in the whisky business for the last forty years.

"I refer to Andrew W. Mellon, Secretary of the Treasury, who, according to Governor Pinchot of Pennsylvania, profited in the sale of whisky after prohibition went into effect."

When Senator Wheeler appeared at the City Club to make his address the interview had been called to the attention of Dr. Wilson and also had been circulated among a number of the Methodist clergy attending the convention. As a result Dr. Wilson and a dozen of the clergymen were on hand.

Dr. Wilson stepped forward and spoke to Senator Wheeler, and there was an extended interchange. Dr. Wilson said he had been misquoted in regard to what he had said about La Follette before the convention, but Wheeler insisted that Wilson had been advocating the cause of Coolidge and added that he was "fed up" on hearing ministers talking about the prohibition laws being enforced by the present Administration when the facts showed that it was not.

By this time the diners were on edge and the stage was all set for a spectacular controversy. In this Senator Wheeler did not disappoint, but proceeded to challenge Dr. Wilson to stand up and deny the charge that the prohibition laws were not being enforced, and that the last 4three and one-half years of the Republican Administration had been the most corrupt and venal in the history of American politics.

"La Follette," said Senator Wheeler, "always has favored law enforcement, while the present Administration has said in one breath that it was for prohibition and in another has appointed men to office who have been interested in the liquor traffic.

"Dr. Wilson has been going about the country preaching to the people that the Administration is favorable to law enforcement. I challenge Dr. Wilson to come on the public platform with me and debate the records of the Republican Administration. I do not believe there will be any Methodist ministers who, after hearing the facts, will have the temerity to stand up and ask their congregations to vote for the Republican ticket.

"It is unfortunate that ministers of the Gospel should mislead the church people of the nation. The record of the Republican Administration on law enforcement is a sham and a mockery. It has not even made a pretense at honest law enforcement, and President Coolidge tried to stop the investigation of the Prohibition department."

During this assault Dr. Wilson sat quietly in the centre of all eyes, but he did not make any move to come forward to the speakers' table and accept the challenge.

Senator Wheeler repeated his story of corruption at Washington at all of his meetings today and asked repeatedly if there was a minister or any honest Republican in the audiences who was prepared to step forward and place his stamp of approval on the little green house in K Street and the prohibition record of the Republican Administration.

Senator Wheeler will campaign in Sedalia tomorrow and in St. Louis on Friday.

ATTACKS LITTLETON SPEECH

Philip La Follette Says "Old Red Terror" Is Worn Out.

Special to The New York Times.

PEORIA, Ill., Oct. 22.—Philip La Follette, the Senator's son, speaking here tonight, said he had received information concerning Martin W. Littleton's speech before the American Defense Society and asserted that "the same old red terror that was worn out by Palmer, Burns and Daugherty to cover up their own betrayals of the public trust is to be again set afloat."

He said that "the American Defense Society had induced Secretary Weeks to circulate a libellous statement to the effect that the League of Women Voters, the Women's Trade Union League and other womens' organizations favoring the child labor amendment and other legislative measures giving relief to women, were Bolshevist organizations directed by Moscow."

"Jane Addams and the other women mentioned by Secretary Weeks forced the latter to retract his statement," the young man continued.

He attacked Littleton as Harry Sinclair's lawyer who appeared before the Walsh investigating committee.

"Littleton blocked that investigation by denying the committee's right to ask Sinclair further questions until he was ordered to answer by a court," said young La Follette. "Thus the investigation was delayed, truth was concealed, and Sinclair's criminal actions protected.

"Now he is seeking to protect his client and his client's Republican Party by diverting attention from corruption of Cabinet officials by Harry Sinclair and Edward L. Doheny.

"That is why the Red Terror is being dragged out and repainted by Martin W. Littleton."

MARTIN LITTLETON ASSAILS LA FOLLETTE

Continued from Page 1, Column 6.

and healthy type," he said, "though it has in its hands every decent and honorable weapon for offense and defense, was growing gradually too cowardly to fight and too fat to run. I am persuaded, notwithstanding this, it may be required to do either or both of it does not take account of the agencies and influences which are at work constantly to undermine and eventually overthrow the stable institutions of government, defined and limited by a written Constitution, under which we have made the stupendous progress of the last 145 years.

Acts Without Partisan Motive.

"I am urged by a serious concern for the welfare of my country and wholly without partisan motive to avail myself of the opportunity afforded by this society to present the facts and circumstances concerning the claims to public support of Senator La Follette and Senator Wheeler as candidates for President and Vice President.

Mr. Littleton said that analysis of the Senator-candidates was justified by their record in the war, and the nature of their support in the present campaign. Summarizing their record in both war and campaign, Mr. Littleton paraphrased a British statesman by describing the Third Party major candidates as men "who hoisted the white flag in times of war and the red flag in times of peace." Mr. Littleton charged that La Follette had resisted American participation in the war and that his running mate had been requested to resign as Federal District Attorney in Montana because he failed to act against war obstructors.

"Not only were these gentlemen unwilling to join in that fight for the preservation of civilization and its highest ideals," he continued, "but there were others, with whom we find them hand-in-glove, who attempted to frustrate the purposes of our Government and prevent its participation in the great war. The Socialist Party went so far in the convention of 1917 as to declare in a resolution adopted that it was a criminal war in which we were engaged and I purpose showing that it is this same Socialist Party, with its same leaders, in conjunction with other revolutionary bodies and organizations, reaching from the cellar of the Communist to the back room of the Socialist and the parlor of the pacifist, which have combined and brought about the nomination of La Follette and Wheeler and which are openly and secretly promoting their candidacy for the highest office."

The Supreme Court Proposal.

The lawyer then took up La Follette's proposal to curtail the power of the United States Supreme Court and to empower Congress to repass legislation nullified by the highest court. He said the same proposal was the dominant declaration of "these various revolutionary" organizations and that, although efforts had been made to minimize the effect of ent proposal, "no amount of explanation or evasion can subtract from it a particle of its revolutionary character, and if it is successfully carried out, it is not too much to say that it will Sovietize the American Government."

In his speech Mr. Littleton tried to establish that the radical coalition, in support of the Third Party nominees, had its beginnings as far back as January, 1921. The first step toward coalition, he said, was taken in June of the same year at the Socialist convention in Detroit. It was advanced at a meeting in Chicago on Feb. 22, 1920, called by Mr. Johnston on behalf of sixteen railway unions. A call brought together at the same time and place adherents of the Non-Partisan League. The conventions joined forces. This joint session, declared Mr. Littleton, originated the name "Conference for Progressive Political Action."

Continuing his development of the history of the conference through meetings held in 1922 and down to 1924, Mr. Littleton brought in the names of C. E. Ruthenberg, Secretary of the Workers' Party, who was expelled from the conference in Cleveland in 1922; Jay G. Brown, National Secretary of the Farmer-Labor Party, and D. C. Dorman of Montana, national manager of the Non-Partisan League, as participants in the conferences.

Discussing the claim that the Conference for Progressive Political Action had been purged through the failure to recognize the credentials of Communist delegates at the conference in Cleveland during 1922 and that Ruthenberg had no part in support of the La Follette candidacy, Mr. Littleton turned to the convention of the Communist Party of America, held at 152 Madison Street, Manhattan, in March, 1923. He quoted from a report made to the Secretary of State. This report stated that the convention had been addressed by John Pepper, who outlined the idea of the Third International, "and whose remarks, made in German, were later translated to the delegates by C. E. Ruthenberg."

Cites Article in The Liberator.

"I now purpose showing by circumstances," said Mr. Littleton, "that the pretended exclusion of the Communists at the conference held in December, 1922, at Cleveland was a sham and that these communistic forces are diligently aiding the other revolutionary forces which brought about the nomination of La Follette and Wheeler.

"This revolutionist, known as John Pepper in the United States and as Joseph Pogany abroad, and sometimes as Joseph Lang, wrote an article for the October number, 1923, of The Liberator, in which he said:

"'We are facing a deep-going revolution, not a proletarian revolution but a La Follette revolution. In this revolution the working class will free itself from the rule of the Gompers bureaucracy, will acquire a class consciousness on a national scale. I can add that this period will produce the Communist Mass Party. We have a two-fold task: first, to support the real people's movement, the La Follette revolution, against big capital and against the big capitalist parties; second, to criticise pitilessly the half measures and hesitancy of the La Follette movement and employ every means to organize the workers and exploited farmers separate from and independent of the well-to-do farmers and small business men. We must support the La Follette revolution in spite of its petty bourgeois character, for it is of paramount interest to revolutionists to transform the United States Government from a virtual monarchy into a democracy.'

Object of the Movement.

"While it does not appear that La Follette or Wheeler either inspired this article by John Pepper or that they were aware of its publication, events and circumstances when brought down to the present time will show that if they had carefully examined the record of William H. Johnston and his affiliation with revolutionary societies, if they had carefully examined the record of Mr. Dorman and his flagrant repudiation of the institutions of the United States, if they had examined the violent record of Jay G. Brown and his affiliations and if they had examined the sources from which their candidacy sprang, and the only sources, it would not have been difficult for them to discover that their candidacy originated in and was promoted by a combination of revolutionary elements in the United States whose object is the overthrow of its institutions.

"I called your attention to the fact that C. E. Ruthenberg, now under conviction for his part in the Communist convention at Bridgman, a notorious and avowed representative of violence and disorder, was present at the Conference for Progressive Political Action, in December, 1922, at Cleveland, and that his credentials were passed over. I called your attention to the fact that it was this same C. E. Ruthenberg who was first invited, as the head of the Workers' Party, which is the Communist Party in America, by Jay G. Brown, who was the head of the Farmer-Labor Party, to a conference in Chicago.

"I now call your attention to the fact that this same C. E. Ruthenberg, on April 3, 1924, sent out a circular letter from the Workers' Party of America press service, Chicago, Ill., entitled 'Are We for La Follette?' Mark you, this was two months after the third meeting of the Conference for Progressive Political Action, held in St. Louis, and only three months before the nomination of La Follette in Cleveland, on July 4, 1924.

"One of the party branches in the West (meaning one of the branches of the Workers' Party, which is the successor to the Communist Party) sent to the national office an enthusiastic letter announcing that a 'La Follette for President Club' had been organized and that the party members had captured control of the organization. (When he says 'party members' he means members of the Workers' Party.) The branch further announced that an intensive campaign to spread the La Follette for President clubs over the entire city and country would be undertaken.

"There may be other party branches which have similar ideas in regard to our position with relation to La Follette and it is, therefore, necessary to discuss the matter thoroughly in order to prevent other units of the organization from going off on such a wild goose chase as that of the branch referred to."

He then discusses at length the philosophy of the Communist Party as expounded by Lenin. Further on, he says:

"We are not, and cannot be for La Follette, because we are Communists and when we say that we are Communists we say that the road to the emancipation of the workers and exploited farmers from the oppressions and exploitation of capitalism is through a proletarian revolution, Soviets and the dictatorship of the proletariat and not through a La Follette Government."

But he adds, under the head of "Propaganda":

"It is our duty as a communistic party to openly say this to the working class: We must tell the workers and exploited farmers now that La Follette as President will have to serve capitalism and will not serve the workers and exploited farmers. We cannot recede a hair's breadth from this position."

And then follows:

"What has been said above does not, however, answer the question whether we shall support La Follette if he is nominated on a Farmer-Labor ticket. Should that come about, and it seems very likely, then we will unquestionably support La Follette in the election campaign along with the masses of workers and farmers who are behind the Farmer-Labor Party movement. We are against La Follette. We know that the political victory of the workers and exploited farmers lies over the dead body, that is politically, of La Follette. We will say this to the working class of this country. If, in spite of what we say, the masses of workers and exploited farmers who are not yet Communists insist upon nominating La Follette, placing their hope upon him, we will not desert them in the struggle. We will go along with them and vote for their candidate, but at every stage of development we will point out that their hopes are illusions."

Aware of Ruthenberg's Activities.

Again, it may be said that Senator La Follette did not authorize or inspire the writing of this letter by Ruthenberg to the members of the Workers' Party. It may even be claimed that he was not aware of the sending of such a letter, and this all may be true. Nevertheless, it is extremely difficult to believe that William H. Johnston, a member of the Civil Liberties Union, a member of the Council of the League for Industrial Democracy, the defeated Socialist candidate for Governor of Rhode Island, the man who has been buried up to his armpits in revolutionary organizations and who is plastered all over with memberships and official connection with those revolutionary organizations—I say it is very difficult to believe that William H. Johnston, who is the Treasurer and Secretary of the People's Legislative Service, of which Mr. La Follette is the head; the perpetual Chairman of the Conference for Progressive Political Action, the perpetual Chairman of the National Committee of Conference—it is extremely difficult to believe that Mr. Johnston could not have been aware of Mr. Ruthenberg's activities.

"But if there be a disavowal of any knowledge of the warm support which the Communist Party, now known as the Worker's Party of America, is giving to La Follette and Wheeler, if Pogany, alias Pepper, alias Lang, is repudiated, and if Ruthenberg's feeble expulsion, taking place in Cleveland on Dec. 11, 1922, is claimed as a real expulsion, there are some other circumstances which it will be a little bit more difficult to explain.

"We shall be interested concerning a man of the name of John Schwartskopf. Schwartskopf was a member of the bar in the State of New York, and after charges being preferred was disbarred on Nov. 8, 1911. Later on this same Schwartskopf became associated with Ludwig C. A. K. Martens, who called himself the official Soviet envoy to the United States. Martens will be remembered as the man who appeared before the subcommittee of the Committee on Foreign Relations of the United States Senate and gave some very interesting testimony. Before this committee Martens unqualifiedly stated that he believed in establishing the Soviet form of government all over the world. The Department of Justice presented in the Department of Labor a mass of evidence against Martens and certain of his colleagues, as the result of which a hearing was held and the decision rendered by the Secretary of Labor, the Hon. W. B. Wilson, on Dec. 15, 1920.

Quotes Letter From Lenin.

"In rendering his decision, Secretary Wilson said:

"'The Soviet Government of Russia believes in, teaches and advocates the overthrow of the Government of the United States by the use of force and violence, not by the process of military invasion, but by conducting propaganda to stir up insurrection. It has appropriated money for that purpose. When the Soviet Government speaks of a revolutionary movement it does not mean a peaceful revolution brought about by parliamentary processes, but a revolution by force and violence.

"'The Secretary then quotes a letter written by Lenin to American workingmen; also a proclamation by Trotsky, and continues:

"'That he (Martens) is an official of the Soviet Government of Russia is not controverted. The Soviet Government conducts a propaganda in the United States for the purpose of creating an insurrection to overthrow the Government of the United States by force and violence, as has already been pointed out. It is therefore decided that Ludwig C. A. K. Martens is an alien, a citizen of Russia, that he entertains a belief in and is a member of or affiliated with an organization that entertains a belief in, teaches or advocates the overthrow by force of the Government of the United States, and the Commissioner General of Immigration is hereby directed to take Mr. said Ludwig C. A. K. Martens into custody and deport him to Russia, at the expense of the United States Government.'

"Martens had as his secretary a man of the name of Nuorteva. It appears from a photostatic copy of records which I have before me and which cannot be gainsaid, that on Nov. 13, 1919, Nuorteva and John Schwarzkopf registered at the Hotel Lafayette, in Washington, and were assigned to a suite of rooms numbered 901 to 903. It also appears that Nuorteva, Martens and Schwarzkopf registered on Jan. 9, 1920, at the same hotel.

Bills Presented to Nuorteva.

"The bills for those three guests of the hotel were made out to Nuorteva and later on Schwarzkopf's bill was retransferred to Schwarzkopf's charge card. There is no manner of doubt that Schwarzkopf was working with Martens and Nuorteva prior to this time, at this time and subsequent to this date.

"I hold in my hand an affidavit made by William Kochendoerfer, sworn to on the 14th day of this month, October, 1924, in which he says that he is the assistant manager of the Hotel Lafayette, in Washington, that he is personally acquainted with John Schwarzkopf, that in November, 1919, the said Schwarzkopf registered at the hotel with Nuorteva, they being assigned to rooms on the ninth floor and that it was understood at that time that Schwarzkopf was associated with Nuorteva and Ludwig Martens and others connected with Martens.

"The deponent further says that on Oct. 14, 1924, he met the said John Schwarzkopf in the offices maintained by the La Follette-Wheeler Campaign Committee at 25 West 43d Street, New York City, was recognized by the said Schwarzkopf and was told by him that he, Schwarzkopf, was the personal representative of Robert M. La Follette. The deponent recognized Schwarzkopf as the same man who stopped at the Lafayette Hotel on the occasion of the housing of the Soviet delegation.

"It is known, and I dare say cannot be denied, that the said John Schwarzkopf is now in a position of authority in the offices maintained by the La Follette-Wheeler Campaign Committee at 25 West 43d Street. Schwarzkopf is closely associated with Mr. Hopkins, who is the Treasurer of the La Follette-Wheeler campaign in New York, and was appointed to this position by Mr. Hopkins.

"Is it fair to infer from these circumstances that John Schwarzkopf, the associate of Martens and Nuorteva, now the second in command of the La Follette-Wheeler headquarters in New York, is a connecting link between those headquarters and the Communist or Workers' Party? Is it fair to assume that these are those in the La Follette-Wheeler headquarters who know all about Schwarzkopf's history and his connection with Martens and Nuorteva? Is it fair to assume that William H. Johnston, who is the head and front of the La Follette-Wheeler propaganda, has informed himself concerning Schwarzkopf and knows of his antecedent history? Do birds of a feather flock together?

Instance on Pacific Coast.

"We have shown you the comrade and companion of Martens and Nuorteva high in authority at the La Follette-Wheeler headquarters in New York City and have naturally propounded certain pertinent questions with regard to their knowledge of this fact.

"I draw your attention now to an instance on the Pacific Coast. The place is Seattle and the man in question is J. N. Belanger. Belanger is one of the five members of the Executive Committee of the La Follette organization in the State of Washington. Belanger was an I. W. W. and was such was one of the five ringleaders of the Seattle strike, whose avowed purpose and whose violent efforts were dedicated to the overthrow of the Government by violence. It was well known then, and ought to be well known now, that the plan of these ringleaders of the Seattle strike, acting for the I. W. W., was to expand their organization of violence over the country. Does La Follette or Wheeler or W. H. Johnston or Dorman, or any of the gentlemen whose names have been referred to know Belanger? Do they know of his antecedents and for what he stands?

"I do not say that Senator La Follette has endorsed the Soviet Government of Russia, which is merely the tool of the Communist International, because Senator La Follette has himself avowed that he did not endorse the Soviet Government. But I do say that, considering the source or his candidacy, the means by which it was brought about, the confederated agencies which run from the cellar of the Communist through the backroom of the Socialist, into the parlor of the pacifist, that Senator La Follette was not unmindful of the possibilities which were out in front of him when he returned from his visit to Russia. On his return there was the covert announcement of his candidacy in these words:

"'What I have seen in Europe makes me more determined than ever to devote whatever powers I possess to bringing our Government back to the people and to spend the balance of my life in combatting with renewed energy the forces that are tending to destroy in the United States the American tradition of Government by the people.'

Having announced himself after his rebaptism in the political life of Russia, Senator La Follette further said:

"I was afforded every opportunity to investigate, unhampered and unconducted except as I requested guidance. No interview sought with an official of the Soviet Government or the Communist Party was denied me. I spent four hours in conference with Tchitcherin, Minister of Foreign Affairs, and held conferences with Rykoff, the acting Premier. I saw Lunacharsky, Minister of Education; Krassin, Minister of Foreign Trade, and many other important leaders. Russia is governed today by men who must be numbered among the most able and conscientious statesmen in Europe. They are sincere in their belief in the Communist form of Government. Tchitcherin impresses me as a wise and good man, and I found him to be the frankest diplomat I encountered in Europe. On every hand I saw evidences that Premier Lenin is believed by the Russian people and is regarded as one of the greatest statesmen Russia has ever produced. I found in the organization and conduct of these factors—textile industries—the best justification that I found.

Mr. Littleton's Conclusion.

"Having in mind the bloodstained annals of the Soviet Government in Russia, its denial of all forms of liberty, its suppression of all forms of worship, having in mind the colossal cruelties and outrages which have been perpetrated openly and unblushingly by the very agencies of the Soviet Government, by the side of which all other revolutions and terrors became insignificant, how could Senator La Follette say that these were wise and able and good statesmen who were presiding over the destinies of the Russian people? Knowing, as he does, that out of 120,000,000 there are only 700,000 Communists, who with the aid of the Red Army and the practice of cruelty and oppression have seized the power of the Government, having in mind the practices of oppression and the exclusion of all forms of worship and the punishment of those who have dared to gather at their altars, having in mind generally that the Stats as we understand it and Church as we know it and the family as we revere it, have all been abolished under the brutal and bloody reign of these enemies of civilization, what could have been the object of Senator La Follette in vouchsafing recommendation of these statesmen to the American people except to summon to his support all of the revolutionary forces which have found their way into our country and solidify them behind him and his candidacy?

"I think, my friends, that we are now able to conclude that La Follette's candidacy was manufactured beginning in June, 1921, by the combination from year to year of the revolutionary forces which are pledged to the overthrow of this Government in one way or another, some by violence, some by proposals which do not immediately lead to violence but which ultimately will, but all intent on one proposition and that is the destruction of the Constitution which limits the powers of government, the destruction of a court which has been set up to construe the laws in conformity with that Constitution and the destruction on the whole of those institutions which out of 145 years of patience and travail and war and struggle have been built up as an example to all of the civilized world as a free government."

Franklin Simon & Co.

A Store of Individual Shops
FIFTH AVENUE, 37th and 38th STS.

PRESENT

For Madame and Mademoiselle

THE PATOU SPORTS FROCK

REPRODUCED IN COLORFUL TWEED OR KASHA

Cable just received from Paris says "Well gowned women are wearing Patou's 'sportswoman' Frock."

55.00

With the smart notched collar and button-to-the-elbow sleeves in brown or henna tweed or of fine kasha in green, red, cocoa, natural or navy.

SPORTS SHOP—*Fifth Floor*

Franklin Simon & Co.

For Madame and Mademoiselle

ENTIRELY NEW CHERRY BLOSSOM BEADED BAGS

They have just arrived! The first on the Avenue—the last word in smartness!

65.00

Print-like scenes from the Cherry Blossom Kingdom make some of these bags gay, while on others the haughty peacock spreads his gorgeous fan and scenes of colorful Venice enliven still others.

BAG SHOP—*Street Floor*

Franklin Simon & Co.

SMART NEW GOWNS FOR THE WOMAN OF FULL FIGURE

All the smart fashions designed for the slender woman have been cleverly adapted for the women of full figure.

59.50

Gowns that prove it is the line of the gown and not the line of the figure that determines how slender a woman may look.

In black, brown or navy twill cloth or silk crêpe

Other Gowns for the Woman of Full Figure 29.50 *to* 125.00

MADAME'S GOWN SHOP—*Fourth Floor*

Entire Contents Copyrighted, 1924, by Franklin Simon & Co., Inc.

WEEKS FOR COOLIDGE IN STRIKE DISPUTE

Secretary, Saying President Cannot Speak for Himself, Asserts He Saved Boston.

THINKS PETERS WAS ASLEEP

War Department Head Asks Why Former Mayor Was Silent for Five Years.

Secretary Weeks yesterday entered the controversy over the Boston police strike by giving out a statement at Republican Eastern headquarters, 2 West Forty-sixth Street, in which he upheld President Coolidge's claim to credit for settling the strike. He said that Mr. Coolidge, as President of the United States, could hardly enter into the discussion.

The head of the War Department declared, however, that Mr. Coolidge, as Governor of Massachusetts, informed Andrew J. Peters, then Mayor of Boston, at the beginning of the strike that the Mayor had the right to call out the militia within the limits of the city, and that he, the Governor, was ready to call out other units of the State Guard on the Mayor's request. The Secretary of War said he believed that Mayor Peters was "literally and figuratively fast asleep" when the crisis came and did not call for the State Guard until fourteen hours after rioting began. Governor Coolidge acted as soon as the Mayor's request gave him his first chance to take command of the situation legally, said Mr. Weeks.

Secretary Weeks lives in West Newton, Mass., and was a Senator from Massachusetts in 1919, the year of the strike. He was a member of Hornblower & Weeks, bankers and brokers, of Boston.

Secretary Weeks's Statement.

Republican headquarters stated that Secretary Weeks "is familiar with the situation in all details." The Secretary's statement said:

"After five years, when the strike of the Boston policemen has apparently become a national political question, former Mayor Peters of Boston has just made public a statement saying that President Coolidge, then Governor of Massachusetts, had expressly refused to call out the State Guard. This comes at a time when the President, as Chief Executive of the nation, can hardly enter into a controversy with Mr. Peters.

"Criticism of Governor Coolidge is based entirely upon misapprehension of the facts. The day after the policemen went on strike Governor Coolidge made this statement: 'When the Mayor and Police Commissioner met in my office Tuesday afternoon I told the Mayor that he was authorized under the law to call out the militia, within the limits of the city, and that I stood ready to call out other units of the State Guard on his request.' This statement of the facts by the Governor has remained unchallenged for five years.

"In all the subsequent controversy relative to the strike no one has attempted to deny it. It is odd that on the eve of election Mayor Peters should deny the fact that Governor Coolidge had informed him at the conference that he (the Mayor) had the sole authority to call out the State Guard."

"The Commissioner of Police is charged to enforce discipline and maintain the personnel of the service in such manner as will adequately protect the welfare of the public. He cannot under the law divide this responsibility with any other officer of the Commonwealth, not even the Governor, and the latter under the law cannot act to usurp any duty of this single-handed Commissioner until such time as the crisis is reached, reflecting the breakdown of discipline to a point where disorganization follows and the public is left obviously without adequate protection through proper police organization.

"When the crisis was reached and it was obvious that citizens and their homes were in peril of the lawless element, Governor Coolidge acted. He had no alternative under the law.

"Despite this belated denial of Mayor Peters, the facts are these. When the conference relative to the impending strike was under way Mayor Peters did suggest that the State Guard be mobilized. Commissioner Curtis remonstrated, saying that he was in no need of troops. Mayor Peters then pressed the question, whereupon the Governor in effect said, 'If you think troops are necessary, you can call them out. You have the power and you have the men in your jurisdiction. If you want more men, say so and I will give them to you.'

"Governor Coolidge did not rest here. He went further in the matter than either the Mayor or the Police Commissioner. At once he ordered the Adjutant General to bring in from Framingham enough supplies to care for every emergency for the Boston units of the State Guard and store them in the armories ready for use. The cavalry and engineer units of the State Guard were held ostensibly for drills in the armories, but actually they were there ready for duty should the Mayor find it necessary to call upon them.

"Governor Coolidge, by this stroke, had put in the Mayor's hand the very weapon he had demanded. He had the power to use it. He knew at that time that a word from him would put every soldier in Boston on the move.

Thinks Peters Was Asleep.

"What happened? When the crisis came the Mayor, I believe, was literally and figuratively fast asleep. Alarmed over the situation, he felt that the State Guard should be called out. He did not want the city unprotected as he feared it would be. The police went out and the city was left unprotected. The self-confidence of Commissioner Curtis caused him to make the blunder the Mayor had anticipated. Riot broke loose and the city was at the mercy of the mob. Curtis was helpless. His emergency police force did not exist as an effective force.

"Here was the big opportunity for Mayor Peters. He was the man to call out the troops. He had the authority and he knew he had the authority. But where was he at the crisis? It was reported, and has not been denied, that he was in bed, twelve miles away from the city in his country home and fast asleep. His secretary was unable to reach him by telephone. He knew nothing of what was going on in the city of Boston until the next morning, the next day, some fourteen hours after the riots had begun. It was only at this tardy hour that the Mayor of Boston got on the job and called out the State Guard. Later in the day he made appeal to Governor Coolidge for the service of the entire State Guard, and this action gave the Governor his first opportunity to take command of the situation in a legal way.

"If Mayor Peters had elected at the start to protect the city with the Boston units alone, Governor Coolidge would have remained wholly out of the situation. The National Democratic Committee now claims that Mayor Peters was the real hero of the strike and that it was he who saved the city. He had the opportunity of being a hero, but he did not grasp it. The police went out and the Mayor went to his country home. Mayor Peters had abundance of responsibility and abundance of power to act, but he left for his countryseat on the most critical night in the history of the city."

Mr. Peters has formally denied that he was at his country home at Dover at the time mentioned by Secretary Weeks.

TIFFANY & Co.
FIFTH AVENUE & 37TH STREET
WATCHES AND WRIST WATCHES

$10.00
and what it will buy
at the new
GORHAM STORE

A STEAK SET
fork and carver—your choice of many in the newest patterns

or FRENCH DRESSING BOTTLE
of beautifully engraved crystal with handsome Sterling Silver mountings

or BERRY SPOON
An amazing choice of these famous Gorham gifts—delightfully smart and always useful

THESE suggestions merely hint at our versatile assortment of *$10 and "less than $10 gifts."*

GORHAM
NEW STORE
FIFTH AVENUE AT 47TH STREET
ALSO 17 MAIDEN LANE

Best & Co.
Fifth Avenue at 35th St.—N.Y.

TO PERFORM ONE'S DUTY TOWARDS SMART OUT OF DOOR OCCASIONS—

We suggest this distinctive Glenconner coat
(exclusive with Best's)
45.00

THE smart young woman who now divides her time between balls at night and gay sports events by day, always needs a Glenconner coat for the latter events. Glenconner coats (exclusive with Best's) are the aristocrats at all sports occasions. The attractive model shown comes in a particularly striking gray tweed.

B. Altman & Co.

Smartly Dressed Young Women
attending the games will be interested in

Raccoon Coats . . . $190.00
The comfortable sports styles that everybody wears—in skins of rich dark color and selected quality.

Short Coats of Leopard Cat . $190.00
Combined with contrasting furs to make them even more smart and youthful.

Kasha Sports Dresses $37.50 to 165.00
In delightful new colors and the simple fashions now most preferred.

Felt Hats with Pom-poms $8.50 to 16.50
Small, chic shapes with fur, feather and novelty pom-poms—the vogue of the moment.

Coats and Dresses, Third Floor; Millinery, Second Floor.

Madison Avenue - Fifth Avenue, New York
Thirty-fourth Street Thirty-fifth Street
AIR MAIL SERVICE

B. Altman & Co.

English Sports Suits
of finest brushed wool
$55.00
From London have come these swagger sports suits, for the woman, who smartly dressed, indulges in outdoor exercise and activities

The styles and colors are practical and beautiful

Cardigans with Mannish Patch Pockets
Snug Slipovers and Surplice Models
come in the colors:

Henna Heather Mixtures White
Green Brown Black

(Novelty Costume Department, Third Floor)

Madison Avenue - Fifth Avenue, New York
Thirty-fourth Street Thirty-fifth Street
AIR MAIL SERVICE

MADE BY THE MILE SOLD BY THE FOOT
Mount Partition
Reg. U.S. Pat. Off.
WHOLESALE RETAIL
MOUNT LOCKT
Ask to see construction
BROad 1957
MOUNT & ROBERTSON, Inc. 41 BEAVER STREET
We compete on quality, service, miles of stock—not on price.

MUSICAL INSTRUMENTS
Many fine pianos, some new, others slightly used, are offered every day in the For Sale columns of The New York Times.

As modern as the safety razor—the automatic rubber stamp.
Ask for Demonstration
STAMPLEX
Corporation
119 West 42d Street
BRYant 8828
10 Stamps in One

VANTINE'S
The House of the Orient
39th Street, Just West of Fifth Avenue

THREE HUNDRED YEARS ago the Governor of a Chinese Province, near Pekin, presented to a member of the Royal Family, then of the Ming Dynasty, a superbly beautiful Translucent Jade Incense Burner. An artist had devoted three years to the creation of this masterpiece, which remained in the Royal Palace until the Chinese Empire became a Republic, thirteen years ago. Any description of this treasure, which was carved under water from a solid block of Jade, would not do it justice. But you are invited to see it at Vantine's. The price is Six Thousand Dollars. There are thousands of other beautiful things at Vantine's, and at prices to fit any purse.

Vantine's Is a Permanent Oriental Exposition

An Institution of Paris Fashion
RUSSEKS
FIFTH AVENUE
At 36th Street

Featuring
Every New Paris Vogue
In Every New Paris Dress

Inspired by these Celebrated Couturiers
Jean Patou
CH. DRECOLL
Jenny
WORTH
Jhauvet
DŒUILLET
Chanel
Premet
Miler Saurel
MARTIAL, ARMAND
AGNÈS
PHILIPPE & GASTON
Renée
$25 to $275

Featuring
A New Collection of Smart
Evening & Dinner Gowns
Paris Inspired Models in
Metal Brocades, Satin, Chiffon-Velvet
Chiffon, Crepe Elizabeth, Crepe Roma
$75

GOWN SALON—Third Floor

MEN'S SHOPS
ESTABLISHED 1902
Franklin Simon & Co.
WEST 38th AND 37th STREETS
(Separate Entrances)
NEW YORK

CARMOOR-LONDON
$5.00
Collar Attached

MEN'S SHIRTS IN IMPORTED COLORED CUSTOM OXFORD

Finest custom Oxford woven—plain colors and broad chalklines—true to London's chalkline as to what's correct—made with collar attached for all informal wear—and tailored under our close supervision in custom models.

Men's Shirts $2.50 to $9.00

Entire Contents Copyrighted, 1924, by Franklin Simon & Co., Inc.

LA FOLLETTE HOLDS VOTE OF WISCONSIN

Only Question in His Home State Is the Size of His Majority.

COOLIDGE MEN WORK HARD

But Are Striving Merely to Cut the Progressive Vote to Lowest Point.

DAVIS CAMPAIGN LAGGING

Democrats Fighting for State Ticket, With Some Hope of Electing Their Governor.

Special to The New York Times.

MILWAUKEE, Oct. 22.—Although Senator La Follette is certain to carry his own State—the only question being the size of his majority—he is confronted this year with his first real fight since he landed on top in Wisconsin Republican politics in 1901.

It is the opinion of those best in position to judge of the outcome that Governor John J. Blaine, political protégé of Senator La Follette and third term candidate for Governor, will be carried to victory with the Senator despite a lot of fault-finding even among La Follette Republicans with his official conduct. It is declared certain, however, that he will run more than 100,000 votes behind the Senator. Seventy-five per cent. of the "Stalwart"—anti-La Follette—Republican vote which will go to Coolidge may be diverted from the Republican candidate on the State ballot and either not be recorded at all for Governor or be cast for the Democratic candidate.

That Governor Blaine would come in for wholesale knifing by Republican voters had long been suspected. The lid flew off today when newspapers published the text of a speech delivered at Chippewa Falls last night by Senator Lenroot, Mr. La Follette's Republican colleague, in which he announced that he would vote for Judge Martin L. Lueck, the Democratic nominee for Governor, and told his fellow Republicans in Wisconsin that they could best perform their full duty to party and State by bringing about the defeat of Governor Blaine.

While Senator Lenroot's statement and stand are applauded secretly by the "Stalwarts," some of the leaders find fault with him for "spilling the beans." Expediency, in the opinion of some of the Republicans prominent in the fight for President Coolidge, would have been better served by saying nothing about the matter in public.

Trying to Separate Campaigns.

Coolidge leaders in Wisconsin have been striving to keep the campaigns for the national and State tickets separate and apart.

The situation has left no other course open to them. The Coolidge campaign here is conducted under the direction of a Coolidge-Dawes committee which has not even adopted "Republican" as an attribute. The names of Presidential electors and candidates for State offices appear on separate ballots. On the Electors' ballot, Coolidge Electors have the Republican column and emblem, while the La Follette Electors appear in an "Independent Progressive" column. On the State ballot the Republican column is held by the La Follette candidates for State offices, although, with the Senator, they are clear off the reservation. The Coolidge Republicans have no State ticket of their own, nor have they control of the election machinery anywhere in the State.

Leaders in the fight for Coolidge, while trying to make the most of their own fight and prospects, admit that only a miracle can prevent the Senator from carrying the State. Their chief dependence is on the very large percentage of the potential vote in Wisconsin—approximately 50 per cent.—which never has come out, not even in the 1920 election with its great plurality for President Harding.

The Coolidge-Dawes Committee has 24,000 volunteer workers in the field trying to lure this vote to the polls this year. From all accounts, they are meeting with some success. There is no personal registration in Wisconsin outside of Milwaukee, where the whole city was combed for stay-at-home voters this Spring, in preparation for a bitter municipal fight which ended with a Socialist victory. The names of voters, once they get on the poll roster, never go off except a voter dies or moves away.

La Follette Workers in Other States.

Little campaigning appears to be under way for Mr. La Follette. Possibly none is needed. Most of Mr. La Follette's henchmen in the State administration at Madison are away on political missions of one kind or another—some in other States where the cause requires champions, some on political errands in Wisconsin. Governor Blaine, Attorney General Ekern, the State Treasurer and a host of others are campaigning in other States or working at La Follette headquarters in Chicago and elsewhere.

The liveliest campaigners in the State are Senator Lenroot, speaking for Mr. Coolidge and incidentally paying the way for his own fight for re-election two years hence, and Judge Lueck, the Democratic nominee for Governor.

Judge Lueck is National Committeeman from Wisconsin and seconded the nomination of Governor Smith at the national convention. He is attacking both Governor Blaine and Senator La Follette and incidentally making the only campaign for John W. Davis now being waged in Wisconsin. Mr. Davis has been neglected by the Wisconsin Democrats, the fight in this State being between Coolidge and La Follette, and many Democrats hold that La Follette's success indirectly will promote the Democratic national cause.

The Democrats have not much of an organization in Wisconsin. James M. Cox, party standard bearer four years ago, received only 113,000 votes in the State. In the election two years ago A. J. Hooper, the Democratic nominee for Senator, received 73,040 votes and the party nominee for Governor 51,000. Some Democrats believe that Mr. Davis will get more votes than Mr. Cox got four years ago. On the other hand, there is a likelihood of Democrats in considerable number voting for President Coolidge, while a large number of Coolidge Republicans will support the Democratic nominee for Governor.

Fight Between La Follette and Coolidge.

"The campaign here is a clean-cut fight between La Follette and Coolidge," said J. E. Abel, State Chairman of the Coolidge forces. "We are making a good fight for the Republican candidate for President. There is no doubt that there is a decided shift going on at present from La Follette to Coolidge. All factions of the 'stalwart' forces are united against La Follette for the first time in years. Sometimes I almost make myself believe that we are going to make the steep grade. In any event, Coolidge will get a vote in this State so big that it will surprise people who think that La Follette has Wisconsin in his vest pocket."

The size of the Coolidge vote, as well as its proportion to the whole vote, Mr. Abel said, would depend largely on what percentage of the stay-at-home vote could be induced to come out and vote. With 65 per cent. of the potential vote out, Mr. Able believed La Follette could be defeated.

A demonstration showing the strength of the "stalwarts" who support Coolidge in a straight-out contest with a candidate backed by La Follette was had in 1920, when the late James A. Thompson of La Crosse was a candidate for Senator against Mr. Lenroot, with the backing of Senator La Follette. The vote stood: Thompson, 235,029; Lenroot, 231,576. In the same year Mr. Blaine, La Follette's candidate for Governor, had a vote of 366,247, and Harding got 493,576—the joint stalwart-La Follette Republican vote, plus a host of Democratic votes cast against Cox on the League of Nations issue.

Mr. La Follette will suffer some disadvantage in the voting this year from the fact that he runs as an independent. Persons voting for him will be required to put a cross in front of the name of each of the thirteen candidates for elector.

Socialists Solid for La Follette.

In their attempt to defeat La Follette, the Coolidge campaign managers are confronted with the additional handicap of a Socialist vote which will go undivided to the Senator and which, in the entire vote of the State, probably is larger in percentage than the Socialist vote in any other State. The vote for Debs in 1920 was 85,000.

"All talk about Coolidge carrying the State is pure moonshine," said Representative Victor Berger, the Socialist leader. "La Follette will carry this State by a tremendous majority, and so will Governor Blaine, because he has the backing of La Follette, although his administration has been far from what it should have been."

Mr. Berger, who has just returned from a six weeks' speaking tour for the Third Party and Socialist ticket, said that 99 per cent. of the German and most of the Scandinavian vote in the State would be cast for La Follette. The German vote is estimated at approximately 50 per cent. of the total vote.

"Do you think the showing of La Follette in the election will be strong enough to lead to the formation of a new party?" Mr. Berger was asked.

"No doubt about it," he replied. "These men have burned all bridges behind them. La Follette cannot get back into the Republican Party. They will find some way of kicking him out after this, no matter what the result. The labor men are in the same boat. They have got to stick to the La Follette program.

"I find fault with La Follette for not getting out of his own accord long ago, and for hiding behind a party emblem that could have meant nothing to him and sailing under a political flag not his own. If he had gotten out fourteen years ago we would have had a third party now. As things stand, the new party will be an established fact within the next four or possibly six years."

Says La Follette Bolted Other Years.

Mr. Berger said he had been much amused at editorials denouncing Senator La Follette for remaining with the Republican standpatters in 1912, the year of the Bull Moose exodus.

"Why, La Follette has not voted the Republican ticket in a Presidential election since 1904," said the Socialist leader. "He did not vote for Taft in 1912. He voted for Wilson. Of course, I was not with him when he marked his ballot, but I think I know what I am talking about. He did not vote for Hughes in 1916, nor for Harding four years ago. If he voted for President at all in those years, I have a pretty shrewd notion whom he voted for."

Mr. Berger said he could not even guess the prospective plurality of Senator La Follette in Wisconsin, mixed up as things were. In the La Follette camp one estimate placed it at 150,000.

MILLS AND REED SPEAK.

Representative and Senator Attack La Follette's Program.

United States Senator David A. Reed of Pennsylvania and Representative Ogden L. Mills of New York were the principal speakers last night at a mass meeting at Town Hall under the auspices of the New York County Republican Committee. Although the auditorium was comfortably filled, the balcony and boxes were practically empty.

Mr. Mills denounced the Progressives as a revolutionary party who must be "snowed under so far that they cannot claim that a considerable portion of the American people are dissatisfied with the American Government and want to change it."

"La Follette's proposition isn't political reform; it's revolution," said Mr. Mills. "What he suggests may be a government that will function and maybe well, but it isn't the American form of government, which we want to preserve. The time to stop revolution is when you first spot it. La Follette hasn't got a chance on earth to be elected and he knows it. And now is the time to stop him and his Socialist crowd and the revolutionary form of government they are advocating."

Mr. Mills characterized as "trivialities" the making of campaign material out of the acts of Fall and Forbes.

Senator Reed denied that vices under the Republican Administration were any worse or more numerous than under any other. He condemned Fall and Forbes, but said there were only these two justly accused, whereas the people in Government employ were counted by the thousand. He suggested that La Follette's Supreme Court proposal be applied to baseball. At the next world's series game he pictured the umpire calling a man safe at first, displeasing the crowd in the bleachers. They, wanting to change the umpire's decision, would take a vote and by a majority of one make him call the player "out."

REDISTRICTING PENDS.

Justice Mitchell Reserves Decision on Republican Application.

Supreme Court Justice Mitchell reserved decision yesterday on the application of Clarence Schmeisel, as Secretary of the Republican County Committee, for a redistricting by the Board of Elections of certain districts in which a vote of 750 to 800 is expected. The districts sought to be reduced by the creation of additional districts are forty and are all in Manhattan Borough.

Assistant Corporation Counsel Tarbox, for the Board of Elections, objected because the application limits the proposed changes to Manhattan. He said if any changes are to be made they should apply to all five boroughs, as undoubtedly there are many districts with 800 votes registered. His second objection was that the law is not mandatory and does not empower the court to order the commissioners to change boundaries. He contended that it is discretionary with the board. Tests made show that election boards can handle 800 voters, he said. The change will cost the city $110,000, and it will be impossible to find polling places or to buy the new ballot boxes needed, he argued. Six clerks must be examined and hired for each new district. He declared that if the order were granted, it would put the commission in the embarrassing position of being physically unable to comply with it.

RABBI WISE PRAISES GOVERNOR'S RECORD

Favors His Re-election Because of His Achievements in Two Terms, He Declares.

LEHMAN ALSO IS FOR HIM

Banker Declares He Is Back of Governor Heart and Soul—Endorsed by Teamsters.

Rabbi Stephen S. Wise and Herbert H. Lehman, banker and Vice President of the National Democratic Club, yesterday endorsed Governor Smith for re-election in letters sent to the Citizens' Committee for Governor Smith.

"I favor the re-election of Governor Alfred E. Smith," Rabbi Wise wrote, "without regard to party or partisanship, because he has been one of the great Governors of our State. Throughout two terms of office he has proved his unique grasp of affairs of the State.

"Governor Smith is that rare being—an expert executive, who has not lost the human quality. His effectiveness as administrator goes hand in hand with a broad and fine social vision, which is neither a pose nor affectation, but the very real attitude of his being. For him and because of men like him, democracy still survives as a political association bent upon common action wise and just.

"He has deserved well of the State and its electorate, which views with joy the rise of Governor Smith from the lowly circumstance of an immigrant home to high opportunity highly used. I urge his re-election on one further ground—in order to rebuke those bigoted and venomous enemies of the Republic, who will not judge a man by his character and the record of his achievement."

"I consider Governor Smith one of the very great figures in the political life of our country during the present generation," wrote Mr. Lehman. "For more than twenty years he has given the finest kind of service to the State. Few men as Governor have so fully represented all the people of the State. Although a strong party man, he has never, while in office, allowed partisanship to influence his duty to all the citizens of the State. As Governor, he invariably gave the same square deal to Republicans, Socialists and members of other political parties that he did to Democrats. He is, in my opinion, the outstanding exponent of fair play.

"Just as he has never allowed politics to affect his duty to all the people, he has never shown either favoritism or prejudice because of race, religion or social condition. His record shows him to be a real progressive. He has done very little talking about what he was going to do and made few promises, but he has done more to bring about fairer and better conditions of life than most of the orators and promisors combined.

"In everything that he has done or tried to do, his only query was, 'Is it right and fair and just to the people of the State?' So far as I know, and I have studied his record pretty carefully, he has never done anything just because it would prove popular. If it was right he went out and did it. I am back of him heart and soul, and I hope that if there is any way in which I can help in his re-election, he will not hesitate to call upon me."

It also was announced that Joint Council No. 16 of the International Brotherhood of Teamsters, Chauffeurs, Stablemen and Helpers, representing several thousand members, had endorsed Governor Smith's candidacy.

PEPPER HITS LA FOLLETTE.

Likens Anti-Court Plan to World Series Without an Umpire.

Senator George Wharton Pepper of Pennsylvania, addressing a Coolidge-Dawes meeting last night in the Coliseum, Port Richmond, S. I., based his plea for the Republican candidates on the ground that a vote for La Follette might throw the election into the House.

"I am unwilling to admit even to myself," Senator Pepper said, "that the people of the United States will allow the choice of a President to pass out of their hands. The Sixty-eighth Congress has failed to command the respect of the people."

Passing on to an attack on the position of Senator La Follette on the Supreme Court, Senator Pepper said:

"Do not let La Follette lead you to destroy our only safeguard of local government, unless you want to take away warning signs at the cross-roads, remove emergency brakes from your motor cars and play the world series games without an umpire.

"Senator La Follette is dismayed by the opposition which his proposal has aroused. He is now pretending that it is a mere tentative suggestion for popular consideration. He even suggests that if elected President he will have less freedom to agitate his plan than if he is left in his seat in the Senate. This is a strange argument from a serious contender for the Presidency. It is equivalent to a proposal to convert the White House into an isolation ward for dangerous cases. But this is not the use to which we propose to put the Executive mansion. Calvin Coolidge has been a mighty good tenant. We are in favor of renewing the lease."

The meeting was attended by 2,000 persons and Senator Pepper had an enthusiastic reception. He was followed by local candidates.

LA FOLLETTE TO SPEAK.

Final Appeal to Voters Here at Brooklyn Tuesday Night.

Senator Robert M. La Follette will make his final appeal to New York City voters in a speech at the Clermont Avenue Rink, Brooklyn, on next Tuesday night. Robert Elder, former District Attorney of Kings County, will preside at the meeting. Philip La Follette, son of Senator La Follette, and Frederic C. Howe, Commissioner of Immigration under President Wilson, will speak.

Mrs. La Follette, wife of the Presidential candidate, has a slight cold and has canceled all her speaking engagements temporarily. She expects to be able to address a meeting in Ebling's Casino, the Bronx, a week from tonight.

Senator Burton K. Wheeler, candidate for Vice President, will wind up the Progressive campaign in New York with an address at Durland's Riding Academy, 5 West Sixty-sixth Street, on the night of Nov. 1.

ACTORS THANKED BY DAVIS.

Democratic Nominee Sends Message to Lackaye From Louisville.

Wilton Lackaye, National President of the Davis-Bryan Theatrical League, yesterday received the following telegram from John W. Davis, thanking the actors for their support:

Louisville, Ky., Oct. 21.

I have watched with a great deal of interest the work of the Davis-Bryan Theatrical League, and I wish to thank all of its members for the great work they are doing in the interest of the Democratic Party. Your profession, honor as always in the past, is rallying to the support of Democracy.

(Signed) JOHN W. DAVIS.

The Davis Theatrical League has its principal headquarters in Chicago, Los Angeles and New York. The enrolled membership in this city alone is more than 1,000.

'DRY' LAW SCANDAL SEEN BY UNTERMYER

Continued from Page 1, Column 3.

my part, you, as a friend of law enforcement, particularly fear?

May I also remind you of the fact that I have no administrative authority over the hiring or firing or disciplining of United States Attorneys. That is a matter assigned to Assistant Attorney General Holland of this office. Furthermore, no one except the President of the United States can remove a United States Attorney after his appointment has been made and approved by the United States Senate.

In most States United States Attorneys are hard-working and faithful officials, but as a matter of fact there are nine or ten of them, whom, if I had the power, I would summarily remove, because of their inactivity or political evasiveness in enforcing prohibition statutes.

I have in no uncertain terms, called these instances to the attention of the person who is delegated to act. In most cases I have been met with the information that a Senator or a political situation prevented any chance.

Says President Alone Can Act.

Until, therefore, the President, who alone can remove or discipline a United States Attorney, sees fit to do so, how much more do you think I could accomplish in the name of law enforcement, by entering into open public criticism of them? To do so would be but yielding to a childish and unsportamanlike impulse and short-circuiting my influence in important cases.

Yet you seem to be convicting me of the crime of doing just that.

Do you not think your statement is shortsighted and unfair? Remember, your Senators and your State politicians put and maintain your Federal appointees in office.

Pennsylvania is one of the worst States in the Unions as far as prohibition enforcement is concerned. The blame for it cannot in justice or fairness be centred solely at any one spot.

Why are not your County District Attorneys doing their share in closing saloons? Why, in most cities throughout the State, are your municipal police evasive? Why are more reports of graft and corruption on the part of Federal agents reported to me from that State than from practically any other?

The answer is in the way the law enforcement machinery, both State and Federal, is under political control.

It is only because I am genuinely anxious to see your league generate some real cleansing power in Pennsylvania that I take the trouble to write you this personal letter. You can only do that by being careful of your facts and spending more time in investigations than in general accusations. Very truly yours,

MABEL WALKER WILLEBRANDT,
Assistant Attorney General.

Text of the League's Reply.

Noting that the Law Enforcement League answered Mrs. Willebrandt's letter on July 24, Mr. Untermyer gives the text of the answer as follows:

Mrs. Mabel Walker Willebrandt,
Assistant United States Attorney General,
Washington, D. C.

Dear Mrs. Willebrandt—We are indebted to you for the information which you have conveyed in your letter of July 21, addressed to Mr. Joseph M. Steele, President of the Law Enforcement League. We were glad to know that Assistant Attorney General Holland has administrative authority over the hiring, firing and disciplining of delinquent United States attorneys.

Also we appreciate your statement that no one except President Coolidge can remove a United States Attorney after his appointment has been made and approved by the United states Senate. We thank you for your statement that there are nine or ten District Attorneys in various parts of America whom, if you had the power, you would summarily remove because of their inactivity or political evasiveness in enforcing prohibition statutes.

We sympathize with you because you have been told that a Senator or a political situation prevented one of the delinquent District Attorneys from being removed.

May we ask you if you have brought this deplorable situation to the attention of President Coolidge, whom you say alone can remove or discipline such servants of the State as have failed to keep their solemn oath of office to prosecute domestic as well as foreign enemies?

We believe such action on your part would aid you tremendously, and, perchance, recover for you some of the confidence which we once had in you.

Asks About Pepper and Reed.

You say, "Remember, your Senators and your State politicians put and maintain your Federal appointees in office. Pennsylvania is one of the worst States in the Union as far as prohibition enforcement is concerned. The blame for it cannot in justice or fairness be centred solely in any one spot."

Do you mean by the foregoing that Senators Pepper and Reed are keeping George W. Coles and other delinquent Federal District Attorneys in office? What else can you mean?

Your question about county District Attorneys doing their share in closing saloons is easily answered. The real reason why there is not more vigorous prosecution among county and municipal authorities is because you have failed to date to convince Pennsylvania that the Federal Government really wants former Prohibition Commissioner McConnell arraigned on the charges that led Prohibition Commissioner Haynes to force his resignation.

Any policeman in Philadelphia will tell you that the support he receives in the Federal District Attorney's Office in Philadelphia discourages him and justifies his opinion that Washington is insincere in its program of alleged law enforcement.

You say: "It's a case in Pennsylvania of political strangulation all down the line." May we ask what you have done, what you are doing, to put an end to this menace that threatens to destroy the State?

We are glad to advise you that Pennsylvania does not fear any official in Washington. We are law-loving and God-fearing and we pray that individuals clothed with authority in the highest seats of our Government will soon give evidence that they love America more than they do political enhancement.

Wanted to Publish Letter.

Although your letter is marked "Personal," we do not think any official of the United States Government is warranted in so designating a letter written on the stationery of the Government and signed officially, such as is yours.

Therefore, we think we owe your letter the same widespread publicity in every State in the Union that we gave to the article to which you take exception.

Of course, we will add this answer to your letter in the same issue of the Law Enforcement News.

If you know any statement made in the Law Enforcement News that is incorrect and which you think we cannot sustain with well established facts, we will appreciate your courtesy in making it known to us.

We have only one objective and that is to spur officials of the Federal Government into worthwhile activity.

We are careful of the facts which we present to our readers and have spent nearly three years in investigating them before one was published.

Yours very respectfully,
THE LAW ENFORCEMENT LEAGUE,
JOSEPH M. STEELE, President.
WM. R. NICHOLSON JR., Secretary.

Text of Untermyer's Statement.

Mr. Untermyer's statement, embracing this correspondence, bears the caption, "Law Enforcement Applied to the Prohibition Amendment," and reads:

Washington, Oct. 22, 1924.

Samuel Untermyer made the following statement on law enforcement applied to the prohibition amendment:

The wisdom of the law is not in question. That water has gone over the dam. It is sufficient to me that it is the law. I believe in law enforcement. Its worst enemies are not the individual lawbreakers. With honest enforcement they would be driven to cover. My indictment is aimed at the men in exalted public office who, whilst pretending that they are doing their duty, are playing the part of hypocrites, and are conniving at its violation. Here are the proofs in support of that charge with the cold chronology to support them:

In his annual message to Congress on Dec. 24, 1923, President Harding, referring to the Eighteenth Amendment as the supreme law of the land, said:

"In plain speaking, there are conditions relating to its enforcement which savor of nation-wide scandal."

The Cabinet officers whose departments are charged by statute with the enforcing of that amendment were Secretary Mellon of the Treasury and Attorney General Daugherty of the Department of Justice. Under them this "nation-wide" scandal was flourishing.

As Vice President and ex-officio member of Mr. Harding's Cabinet, Mr. Coolidge listened to this indictment of the administration of the enforcement service.

Eight months later, in August, 1923, Mr. Coolidge became President. He then had absolute authority to put an end to the "nation-wide scandal."

Recalls Pinchot's Charge.

On Oct. 14, 1923, two months after Mr. Coolidge became President, the Governor of Pennsylvania, in a speech before the Citizens' Conference, held under the auspices of the Federal Council of Churches of Christ in America, with delegates attending from all sections of the United States, called his attention again to the "nation-wide scandal" in the Federal enforcement service. He said that the President should follow Washington's example, "who took personal charge of seeing that the law was respected as supreme and was prepared to use all the powers of the Government, if necessary, to make it so."

President Coolidge did not emulate President Washington. The only reply he made to that challenge of Governor Pinchot and his first statement as to what he should do to end this "nation-wide scandal" came in a speech to the Governors of the States, assembled at his invitation in conference, at a luncheon in the White House on Oct. 20, 1923.

He then said:

"You have been invited here that I might lay before you some problems for a better enforcement of the law. A statement of purpose is sufficient to indicate the importance; for a Government which does not enforce its laws is unworthy of the name of a Government and cannot expect to hold either the support of its own citizens or the respect of the informed opinion of the world.

"If there be any principle which has been established by time, common consent, by the unqualified assertion of fundamental and statute law, it is that the Executives are the law-enforcing officers of this nation.

"The Executives are required to enforce the law. The machinery for the enforcement of the law is that supplied by the acts of Congress and the acts of the State Legislatures. That machinery must be used to the full extent of its capacity to secure the enforcement of the law. It is certainly my own purpose so to use it."

Says Officials Were Retained.

But after thus publicly stating that it was his purpose to use the law enforcing machinery to the full extent of its capacity to secure law enforcement, and knowing from President Harding's last annual message that the enforcement of the Eighteenth Amendment was a "nation-wide scandal," and that by the Federal statute its enforcement in the first instance was placed in the Treasury Department, with the Department of Justice to prosecute law breakers, President Coolidge, charged as he admits with the duty of enforcing the law, removed neither of the heads of these departments under whom the "nation-wide scandal" was flourishing. He failed to remove those specifically in charge of the enforcement subdivisions. Messrs. Blair and Haynes are still in charge, with Mr. Mellon as their chief.

Daugherty resigned himself from the Department of Justice.

Worse still, when the investigation of the Internal Revenue Bureau of the Treasury Department by a United States Senate committee was to be carried on by a lawyer who would see that the facts of this "nation-wide scandal" were made known, Secretary Mellon became scared.

He wrote the President on April 10. Next day, to the Secretary's rescue and that of Messrs. Blair, Haynes and the rest directly responsible for the enforcement service of the Eighteenth Amendment (where the "nation-wide scandal" existed), President Coolidge rushed, on April 11, 1924, with a message to the Senate to stop any such investigation of the Internal Revenue Bureau.

For the President to use his power to cover up this "nation-wide scandal" was not carrying out his pledge to the Governors to use the machinery for the enforcement of the law to "the full extent of its capacity." Corruption in office flourishes when unexposed and unpunished. It can feel safe when the Executive tries to prevent investigation of it.

— Says Scandal Still Flourishes.

The "nation-wide scandal" still flourishes, and the "machinery for the enforcement of the law to the full extent of its capacity" has not been and is not being used by the President, although a year ago he stated to the Governors' Conference that he would use it.

This is conclusively proved by correspondence carefully concealed until today and now brought to light for the first time. This correspondence is between the Assistant Attorney General of the United States, Mrs. Willebrandt, who was, and still is, in charge of prohibition enforcement, and the Law Enforcement League officers of Philadelphia. That league on July 21, 1924, had published an attack on the Assistant Attorney General, Mrs. Willebrandt, for the failure in law enforcement of the United States District Attorney's office in Philadelphia. To that attack that lady replied on July 21, 1924.

Mr. Untermyer then gives the text of Mrs. Willebrandt's letter to President Steele, and follows it with quoting the text of the response of President Steele and Secretary Nicholson.

The statement then continues:

In the failure of law enforcement of the United States District Attorney in Philadelphia—not in the nine or ten other district attorneys who should be removed as stated in the letter of the Assistant Attorney General—the Law Enforcement League was especially interested and concerned. Nothing had been done to correct that failure up to the middle of September, when the Republican organization of Philadelphia seemed about to succeed in having General Butler ousted as Director of Public Safety in that city because he had used "the machinery of the law to the full extent to enforce the law."

On Sept. 24 the Secretary of the Law Enforcement League sent a telegram to President Coolidge referring to Assistant Attorney General Willebrandt's letter, which told of the United States District Attorneys in various parts of the country who should be removed and of corrupt enforcement agents in Pennsylvania.

Referred to Attorney General Stone.

He referred the telegram to Attorney General Stone, who summoned representatives of the league to Washington.

Mr. Untermyer says that "they went on Oct. 2," and refers to a statement to the press after their conference in which Attorney General Stone said there had been a misuse of terms in charging that there had been "corruption" in prohibition law enforcement in Pennsylvania and that the term "strangulation" was meant to describe Willebrandt's letter speaks of "strangulation." There was no evidence to support a charge of corruption, the Attorney General told newspaper men.

The statement then continues:

The Attorney General did not give out his assistant's letter showing how the "nation-wide scandal" was still

Mr. Steele was confidential. Attorney General Stone was informed of its contents."

Mrs. Willebrandt charged that Mr. Untermyer and others responsible for the publication of her letter had purposely withheld a telegram she later sent to Mr. Steele. She said the text of the telegram would have made it impossible for her original letter to be read in the light of criticism of the Coolidge Administration.

She explained that she had wired the officials of the Philadelphia Law Enforcement League that if they had any evidence against any individual Federal Attorney to furnish it to their United States Senator and to officials of the Attorney General's staff, who were in a position to hand the matter to the President. She then said:

"The Attorney General invited them to go to Washington with any evidence they desired to submit. When they came they brought only the letter I had written to Mr. Steele."

Mrs. Willebrandt said that at the time she wrote the letter to Mr. Steele she believed that of the eighty-eight United States Attorneys in the country there were at least eight or nine who were inactive—"not crooked"—in so far as prohibition prosecutions were concerned, and that she most assuredly would have caused their removal if she had possessed the power. She explained that since she wrote the letter all those Federal Attorneys had left office.

"In fairness to the Attorney General, I do not feel I ought to make any further comment on this letter," said Mrs. Willebrandt. "Any further information concerning the matter should come from him."

SHE ADMITS WRITING LETTER.

Mrs. Willebrandt's Telegram Should Also Be Made Public, Her Friends Say.

Mrs. Mabel Walker Willebrandt, Assistant United States Attorney General in charge of prohibition, admitted last night that she had written the letter declaring that politicians were blocking enforcement and adding that she would oust nine or ten United States Attorneys because of their inactivity in prohibition enforcement if she had the power. She identified a copy of the letter made public by Mr. Untermyer. At a Republican rally for Coolidge and Roosevelt and other candidates at the Town Hall, West Forty-third Street,

"I stand by that letter absolutely," said Mrs. Willebrandt, "and there is not a word in it that was intended as a reflection on the Coolidge Administration. It was written to an organization which I believed then was honestly interested in the enforcement of the law.

"By 'political evasiveness' I merely meant certain United States Attorneys who are straddling on the prohibition question. I made no charge of crookedness against any one.

"The letter has been seized upon at this late date and made public purely for political consumption. The letter to Mr. Steele was confidential. Attorney General Stone was informed of its contents."

Mrs. Willebrandt charged that Mr. Untermyer and others responsible for the publication of her letter had purposely withheld a telegram she later sent to Mr. Steele. She said the text of the telegram would have made it impossible for her original letter to be read in the light of criticism of the Coolidge Administration.

She explained that she had wired the officials of the Philadelphia Law Enforcement League that if they had any evidence against any individual Federal Attorney to furnish it to their United States Senator and to officials of the Attorney General's staff, who were in a position to hand the matter to the President. She then said:

"The Attorney General invited them to go to Washington with any evidence they desired to submit. When they came they brought only the letter I had written to Mr. Steele."

Mrs. Willebrandt said that at the time she wrote the letter to Mr. Steele she believed that of the eighty-eight United States Attorneys in the country there were at least eight or nine who were inactive—"not crooked"—in so far as prohibition prosecutions were concerned, and that she most assuredly would have caused their removal if she had possessed the power. She explained that since she wrote the letter all those Federal Attorneys had left office.

"In fairness to the Attorney General, I do not feel I ought to make any further comment on this letter," said Mrs. Willebrandt. "Any further information concerning the matter should come from him."

ORIENTAL FABRIC CO.
40 WEST 39th ST., NEAR 5th AVE.

Special Sale

Syrian Abayas
(Dressing Gown). All silk. Formerly $22.50 to $30.
SALE PRICE, $15

Japanese Lustre Ware Vase—Regular Price $1.50—
SALE PRICE $1.00

All Chinese Canton Crepe Shawls Reduced One-Third

Chinese Brocaded Damask
Beautiful Oriental colors, $3.50 per yd.

Japanese Moncher Gauze
Suitable for Lamps, Shades and Curtains.
36 inch. $4.00 per yard

This sale offers a wonderful opportunity to purchase Holiday Gifts at big reductions.

MAIL AND TELEPHONE ORDERS PROMPTLY FILLED.

Modes of the Moment

Fashion Favors Velvet

It appears in two adaptations of McCreery imports

PARIS AND NEW YORK jointly acclaim Velvet as the fashionable fabric for Fall. Hence McCreery presents Velvet copies of two direct imports—Jean Patou's smart straightline coat, for madame and Jenny's charming ensemble suit for mademoiselle. Patou's model with its clever tab effects in back and unique fur trimming, appears above at the left 150.00

Jenny's ensemble suit at the right, reveals the straightline silhouette with the fullness at the knee provided by pleats on coat and frock. The tunic of the frock is fashioned of crepe silk effectively beaded just above the pleated flare.

Broadcloth, 135.00 Velvet, 250.00
FOURTH FLOOR

Helstern's newest shoe creations are also revealed above. The one at the right is a development of his popular saddle effect.
10.75 to 11.50
SECOND FLOOR

And newest of the new are the gold tinsel embroidered leather bags.
14.50 to 24.75
MAIN FLOOR

James McCreery & Co.
FIFTH AVENUE 34TH STREET

SAKS-FIFTH AVENUE

FORTY-NINTH to FIFTIETH STREET

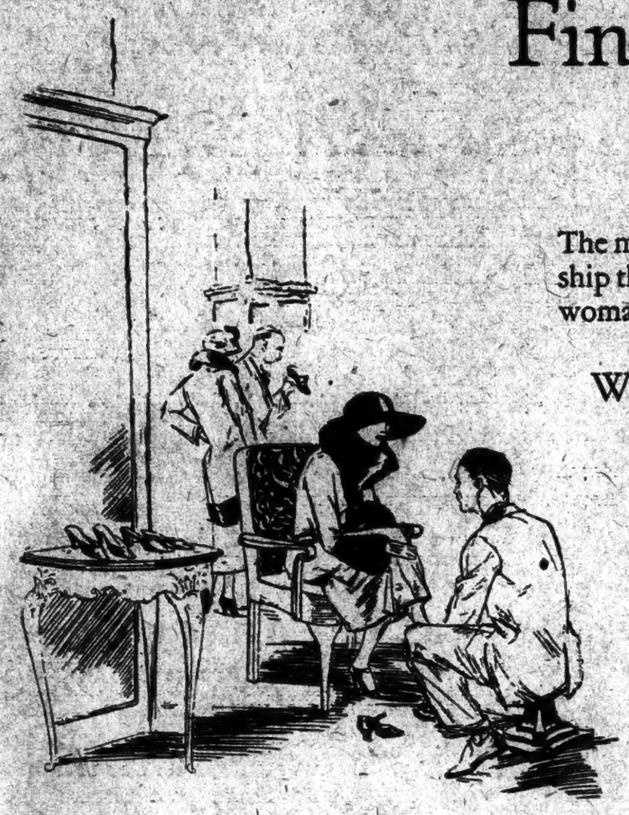

Fine Footwear *for* Women & Misses

That Offers Custom-Made Smartness and Character at Far Below Custom-Made Prices

The most distinctive models that America, France and England can contribute—the finest workmanship that the modern bootier can produce—and prices well within the range of practically every woman—these are the features that make ours, the leading shoe department in New York.

We Are Featuring Our Exclusive "Fenton Footwear" for all Occasions

At 12.50

An exceptional group of ten of the season's best models. All made on the beautiful high-arched, narrow-heeled Fenton last, with modified toes. In the wanted leathers and materials—in the wanted colors.

The "Prince of Wales" Oxford
The Fringed Tongue Oxford
The Perugia Model with Suede Applique
The Greco Wide-Strap Model in Crocodile
The Dainty Ankle-Strap High-Heeled Shoe
The Opera Pump with the Spanish Heel
The Shoe with the Tiny Instep Bow
The Brocade Slipper with Entwined Instep Strap
The Tongue Pump with the Buckled Bow
The Imported Model with Four Merging Straps

Saks-Fifth Avenue—Fourth Floor

Low Flares—Inlaid Pleats *or* Absolutely Straight Lines

Are the Important Fashions in Women's Winter Coats

75.00 110.00

The straightline models are ideal for street wear. The models with the new flare silhouette or with the inlaid pleats are being worn now by smart women for tea and other afternoon occasions.

Of course they are made of the smooth, suede-like fabrics that occupy such a leading place in the mode. And their modish collars and cuffs are of Jap mink, natural or dyed squirrel, fitch or fox in the new shades, and lustrous Hudson seal. Mention must be made of their beautiful tailoring—exceptional at prices so moderate. In the season's best colors and in black.

Saks-Fifth Avenue—Fifth Floor

Every Smart Miss Has at Least One Tailored Ensemble Frock

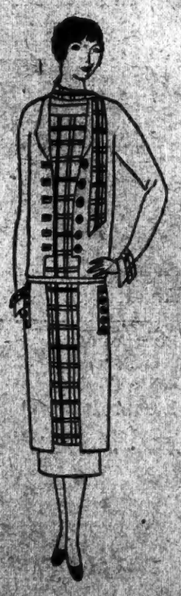

59.50

Such creators as Patou, Jenny, and Chanel—all feature it in their late collections. At this attractive price we are showing stunning models with entire under-dresses of contrasting flannel, and wool or taffeta plaids, completed with seven-eighth coat effects of fine charmeen.

They have the double-faced high collar and button-trimmings that Paris so adores. And the colors are smartness itself—navy or brown charmeen; plaids to harmonize; and brick, green, tan, blue or new rose flannel.

Saks-Fifth Avenue—Third Floor

The Chanel Sweater *and the* "Button Up" Sweater

7.95

Of softest yarn in all the approved colors for sportswear, effectively trimmed with contrasting colors. The "button up" model may be worn very stunningly unfastened at the throat, if you wish. All sizes.

Saks-Fifth Avenue Third Floor

The Two Newest Notes in Coat Fashions for Mademoiselle

Patou's Directoire Revers and "Northern Light" Plaid

The coat with the revers boasts that startling simplicity that Paris insists upon for absolute smartness—it is exquisitely made of suede-like mokine—and its charming Directoire collar and revers, as well as its cuffs, are of softest plucked pahmi. In Cinnabar, Etruscan or cranberry red and Russian green 125.00

Fashion took inspiration from the fascinating "northern lights" of Sweden for the stunning plaid of the new town and country coat. We are the first to present it to New York. The fabric was especially imported from England—and the model is the chic "straight up and down" type. In new high color, with collars of dyed squirrel . . 79.50

Other Coat Fashions that Paris Approves for Mademoiselle

Whatever the smart young Parisienne is wearing now on Rue de la Paix or whatever the noted creators say she *will* wear is here for your selection. In all the smartest fabrics, the smartest furs, the smartest colors.

The Coat with the Low Patou Flare
The Coat with the High Cossack Flare
The Straight Fur-Bordered Coat
The Coat with the Semi-Fur Border
The Double-Breasted Trotteur Coat
The Coat with the Muff-Cuff of Fur
The Coat with the Shawl-Tuxedo Collar
The Coat with the Close Double Fur Collar

Sports Coats 39.50 to 195.00 | Dress Coats 59.50 to 395.00

Saks-Fifth Avenue—Third Floor

Things Decidedly NEW

Even Football Fashions Owe Their Smartness to Paris

The Yellow Flower

The Paris vogue for wearing a crisp brightly colored carnation on one's shoulder has completely withered the ancient academic custom of wearing a yellow chrysanthemum to the football game. The yellow petals of this exquisite artificial carnation are tinged with deep orange. 1.25

The New Parisian Stocking

Paris has demanded that a stripe be added to colored hosiery to make it smart. A mixed black, white and gray stripe known as the Mazl effect, interwoven into rose beige, or Jenny, or ocre silk hosiery, as the case may be. Very smart for the football game 7.50

A Point for Paris

"Decidedly the newest chapeau for the great American football game," writes a well-known French modiste, "is the crushable one of black ribbon and snowy chenille shown at Saks-Fifth Avenue. As it is worn in Paris, the crown has a decided point." 6.95

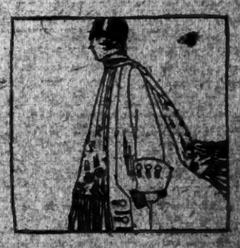

The Bleacher Scarf

Just a narrow white wool scarf, but oh, the smartness that comes of having deep rich blues, and brilliant orange and yellows embroidered on such snowy background. Inspired by Paris, of course. (The yellow tones exactly match the ones in the shoulder flower above) . . . 9.50

SHENANDOAH STARTS EAST FOR LAKEHURST

Takes Off From San Diego at 11 A. M. and Passes Over Yuma, Ariz., at 4 P. M.

COURSE IS OVER MOUNTAINS

With One Stop at Fort Worth, the Dirigible Is Expected to Arrive Home on Saturday.

SAN DIEGO, Cal., Oct. 22.—a radiophone message received here at 7:50 P. M. from the Shenandoah, flying from San Diego to Lakehurst, N. J., said the airship then was forty miles west of Tucson, Ariz., and proceeding east at an altitude of 6,000 feet.

YUMA, Ariz., Oct. 22.—The navy dirigible Shenandoah, en route from San Diego, Cal., to Fort Worth, Texas, passed over at 4:18 o'clock this afternoon.

ABOARD U. S. S. SHENANDOAH, Oct. 22 (by Radio to The Associated Press).—Climbing steadily until the altitude of 3,500 feet was reached twenty minutes after weighing off from the North Island mooring mast at San Diego, the navy dirigible Shenandoah was fairly started on the trying return trip over the Rocky Mountains at 11:25 o'clock this morning.

The course from the Southern California city was laid southward toward Tijuana. Turning before the Mexican line was reached and mounting over Otay Reservoir, the flagship of the skies circled on a five-mile radius, mounting to 4,500 feet to dry out, then followed along the Mexican border to Potrero, from where the charted course followed the mountain road through passes to the desert, then over El Centro and Yuma and to the east.

The Shenandoah began its flight from San Diego to Lakehurst, N. J., via Fort Worth at 11:13 o'clock this morning when it cast loose from the mooring mast at the North Island Naval Station.

Immediately after casting loose, Commander Z. P. Lanadowne headed the Shenandoah due east. Aided by a light west wind, the dirigible quickly picked up speed. By the time the eastern outskirts of the city had been reached, she appeared to be traveling at least 45 miles an hour, and was rapidly gaining the elevation necessary to pass over the Cuyamaca Mountains.

Commander Lansdowne said that it was intended to follow the same route east that was used on the western voyage. This, he stated, provided for a stop at Fort Worth and passage over Atlanta.

Lakehurst, N. J., is expected to be reached on Saturday.

Captain Thomas S. Craven, Commandant of the North Island Naval Air Station, joined the Shenandoah as a passenger to Lakehurst.

Austrian Teachers Strike.

Copyright, 1924, by The New York Times Company.

Special Cable to THE NEW YORK TIMES.

VIENNA, Oct. 22.—The teachers of elementary schools throughout Austria are on strike today in protest against low salaries. They refused to instruct their pupils yesterday and walked out.

CALLS KNOX RULING A VICTORY FOR CITY

Nicholson Believes B. M. T. Claims for Damages Are Not Susceptible of Proof.

In the recent ruling by Judge Knox, in the United States District Court, upon the action for $30,000,000 damages against the city brought by Lindley M. Garrison as receiver for the old B. R. T. (now the Brooklyn-Manhattan Transit Corporation), George P. Nicholson, Corporation Counsel, contends that the city has really won a substantial victory, instead of having suffered a reverse. Mr. Nicholson yesterday commented upon the ruling of the Federal court in part as follows:

"As the opinion of Judge Knox shows, the District court believes that there were sufficient statements in the bill of complaint, as drawn, to permit of a decree for money damages for 'defaults and breaches' of the city in respect of the portions of the railroads, as to which the Board of Estimate and Apportionment and the Corporation Counsel have no further duties or functions to discharge, and in respect of which they (the Board of Estimate and Apportionment and the Corporation Counsel) are not charged with default.

"I believe that the city has won a substantial victory in the suit under the ruling thus handed down by Judge Knox. The gravamen of the complaint is that the city be compelled to specifically perform Contract No. 4 by building the so-called Nassau Street connection between Whitehall Street and the Municipal Building, and also by completing the construction of the Fourteenth Street-Eastern line, and for failing to do which to pay money damages in immense sums to the plaintiffs. As to the Nassau Street connection, no contract has ever yet been approved by the Board of Estimate and Apportionment, nor approved, as to form, by the Corporation Counsel.

"As to the Fourteenth Street-Eastern line, after years of negotiation, the questions involved have been settled by the consent of all the parties, the railroad company included, to the substitution of an underground railroad or subway in the place of an elevated railroad structure through the Bushwick section in Brooklyn. It is fairly to be inferred from Judge Knox's opinion that the Court believes that the City of New York may not be held liable in this suit in cases where the Board of Estimate and Apportionment has not yet consented to the construction contracts for parts of the railroad and for which it has not yet made any appropriation.

"The plaintiffs' claims for damages in this suit are, in my opinion, wholly speculative and will not be susceptible of proof, and cannot develop, to use Judge Knox's expression, into a 'concrete state of facts.'"

JAPANESE COLONY PROJECT.

Mission Now in Lower California, Mexican Paper Says.

MEXICALI, Lower California, Oct. 22.—The Mexican newspaper El Mercurio prints tonight the statement that of twelve Japanese who crossed the international boundary line here today from the United States, two are representatives of the Japanese General Staff and ten are Japanese financiers and industrial experts who have come to finance and direct a large colonization project in Lower California.

FAMILY OF 5 LIVE 8 WEEKS IN SUBWAY

Woman Found With 4 Sleeping Children in Room at I. R. T. Station at 50th Street.

DESERTED BY HER HUSBAND

Mother Is Sent to Bellevue With Youngest Child—Others Cared For by Society.

An unusual struggle to keep her children with her despite extreme poverty ended at least temporarily yesterday for Mrs. May Thompson, 42 years old, when she was arrested in the women's room of the I. R. T. subway at Broadway and Fiftieth Street. Mrs. Thompson admitted that for about two months she and the children had been sleeping in subway stations and in a strip of woodland near the subway at the Speedway and West 178th Street.

With Mrs. Thompson when a policeman found them were the children Anthony, 9 years old; Harry, 8; Daniel, 6, and Samuel, 2. They had been sleeping on the newspaper-covered floor while their mother dozed in a chair near by and kept watch over them. Mrs. Thompson had screened the ventilator with newspapers and had tied the door shut with a piece of rope so that no one might enter and find that she was using the place to house her family.

The woman's use of the room was discovered by the station agent, who, confronted with an unusual case of a kind with which he did not know how to deal, notified the West Forty-seventh Street Police Station. Patrolman Gillen was sent around. As soon as he had forced his way in, he found Mrs. Thompson, apparently half dazed by the hard fight she had made and the deprivations she had undergone, quite willing to tell her story. Mrs. Thompson and the children were removed to the police station.

Then it was decided to send the woman to Bellevue, as there was some doubt that her mind had remained perfectly clear under her difficulties, and the police believed that a rest in the hospital with good nourishment would make her all right again. They wanted to send the children to the Children's Society, but Mrs. Thompson refused to be parted from the youngest, so she was allowed to take it along to Bellevue, while the others were put in the custody of the society.

Mrs. Thompson said her husband was an advertising solicitor and that after the family left Washington, D. C., they came here and Thompson found employment on a Brooklyn newspaper. After she had been committed to Bellevue by Magistrate Levine in West Side Court, Mrs. Thompson admitted that her mode of life for two months had been to find shelter, either in subway lavatories or in the woods. Most of the days they passed in the woods, where she would build little fires and cook such scraps of food as she was able to buy.

The woman added that she and the children were getting along all right and that none of the young ones ever had a day of illness during the whole period. She then became somewhat less coherent in declaring that her trouble had been brought about when "a woman" learned that she had intended to return to her husband. She added that she and her husband had been separated for some time.

AUTO STOLEN HERE SOLD IN HOLLAND

Discovery Leads to Arrest of Three as Leaders of International Ring.

The operations of a ring of international automobile thieves were revealed last night, according to detectives of the Auto Squad at Police Headquarters, after they arrested three men charged with being the leading figures in the thefts. The detectives declared that confessions from two of the men showed that five cars stolen here had been shipped to Holland and sold there by the European operative.

The men arrested were Cornelius Hannema, 472 West Thirty-fourth Street; John (Dopey Benny) Martholer, 880 River Street, Hoboken, and Peter Keegan, 253 Fourth Street, Jersey City. Hannema and Martholer are said to have confessed. Another, A. Homberg, brother-in-law of Hannema, was taken into custody by the police authorities of Amsterdam, Holland, where he was said to have sold the cars.

The arrests followed a complaint by an agent of the Buick Automobile Company in Holland that he had not received a commission for a car of that make which was sold in his territory. The automobile company here discovered that the car in question had been stolen. Homberg was arrested in Amsterdam, the detectives said, and gave the information which led to yesterday's captures.

Hannema was traced through the customs officials and the immigration authorities, having come to this country only three years ago. When he was found in his furnished room at the West Thirty-fourth Street address he broke down, the detectives declared, and told all he knew. They said that they had him call Martholer from Hoboken to the room, where he was arrested. Keegan was picked up later.

According to the story told to the detectives, Hannema met "Dopey Benny" Martholer in a Hoboken saloon, and the plan of stealing the automobiles was evolved. The automobiles were shipped to Amsterdam through a forwarding company. One of the cars was sent to Holland without the slightest alteration, carrying the New York license plates and the monogram of the owner.

According to the detectives Martholer has a criminal record, having been sentenced to the New Jersey State reformatory in 1915 for robbery, and arrested in connection with a murder in Weehawken in 1921. At the present time, they said, he is under $6,000 bail charged with stealing a truck in Newark, N. J. They said that they had expected to clean up a number of other thefts as the result of the arrests.

CORRECTION ON LAWSUIT.

B. A. Gidding Never President of J. M. Gidding & Co. of New York.

In a dispatch from Cincinnati published in THE TIMES yesterday concerning a suit filed by J. M. Gidding & Co., Inc., of New York against B. A. Gidding & Co. and B. A. Gidding individually to determine whether the sale of the good-will of a business prevents a former stockholder from using his name when his name is the same as that of the concern that was sold, it was said that Benjamin A. Gidding was President of Gidding & Co. of New York, Paris and Cincinnati until Aug. 18, when he sold his holdings. It has been learned that Benjamin A. Gidding never was President of J. M. Gidding & Co. of New York or Paris, but he was President of Gidding & Co. of Cincinnati. J. M. Gidding, who has been President of J. M. Gidding & Co., Inc., still is the President of that concern and has no connection with the Cincinnati firm.

TAXPAYERS DEMAND BUS RELIEF AT ONCE

Continued from Page 1, Column 1.

this time, confident that in the event of possible trouble they can rush to the Federal courts or to other bodies to extricate them from any difficulty. The New York Railways Company stands with crowbars in hand, ready to rip up its tracks the minute bus franchises are granted. The Third Avenue, the Interborough and B. M. T. are smiling graciously upon the Board of Estimate and Apportionment in the hope of beguiling us into granting them bus franchises without the surrender on their part of a single atom of monopoly advantage which they now enjoy.

"The people of this city know that the plan of the Administration was to employ municipal funds to the extent of $25,000,000 to equip and operate a modern, commodious, sanitary, well-lighted system of buses. We believe that the expenditure of money for this purpose was more in the public interest than the expenditure of hundreds of million of dollars for the purchase of the obsolete surface car and elevated lines which the Transit Commission insists that the city shall purchase, but which are in reality not even worth a nuisance value.

Complains of Obstruction.

"The plan of the Administration also calls for the rapid extension of subway lines through all boroughs, with the new bus system to act as feeders to the new rapid transit lines. We have been repeatedly obstructed by the traction corporations and their Republican legislative friends, particularly Speaker of the Assembly Machold, as well as the Transit Commission. This has resulted in the creation of a stagnation in transit development that requires the adoption of any expedient in the public interest which will aid in solving the problem.

"Because of the vicious activities of those who have been opposed to the Administration's transit policies and because of the unnecessary hardships inflicted upon the traveling public by reason of such activities, the situation which confronts the people of the City of New York today is this:

"Either the duly elected responsible local officials of the City of New York must wait until a Legislature will empower them to proceed with the municipal ownership and operation of buses which, however, judging from past experience, does not appear to be very likely in the near future, or they must grant recapturable bus franchises to applicants acceptable to the people and the Board of Estimate and Apportionment upon terms which will permit of the taking over of such franchises when the Board of Estimate and Apportionment is legally empowered to proceed with the plan of bus ownership and operation.

"The Board of Estimate and Apportionment will not do anything inimical to the best interests of the traveling public. It is desirous of granting the wishes of the people in this very vexatious transit situation. A public expression of sentiment upon the disposition to be made of the bus problem will receive immediate and careful consideration of the members of the Board of Estimate and Apportionment, who are anxious to provide the immediate surface transportation service so absolutely essential to the comfort and convenience of the traveling public.

"It is a question that the people should help us determine. We should not have the responsibility entirely of that proposition. The people are vitally interested in this, and we ought to get an expression from them, of what they think we ought to do.

Asks People's Advice.

"For myself, I am opposed to giving franchises to any corporation or corporations to operate buses in the city. But I realize that the people want service.

"We want your help. We want your advice, and if you feel, or the people of the city feel, that we ought to get away from this determined positive policy and give a recapturable franchise to some corporation or corporations and continue the fight in the meantime to get the right to operate municipally, why, we will be glad—at least I will—to go along with what the people of the city want.

"So the question here as I see it. Do the people of the city want us to refuse to give bus franchises to corporations and continue our fight in the next session of the Legislature to get municipally owned and operated buses? Or do they want to give a corporation or corporations revocable franchises so that buses can be put on and the people be given service without any delay, and then continue the fight in the next session of the Legislature for municipally owned and operated buses and continue the fight until we are able to accomplish it?

"I might say incidentally, and I say it advisedly, I am not talking politics. I am talking facts, and I want the people of this city to know. I advise before they vote for a candidate for the Senate or Assembly that they ought to find out from that candidate, whether he be a Republican or a Democrat, if he will stand with the people of this city to protect their rights and get decent and safe transit in the city and have the right to operate municipal buses and also to have the right to have control over the operation and the service of the present lines in the city so that the best and greatest possible service can be given upon the present lines in the city until such time as we get relief."

Murray Hulbert, President of the Board of Aldermen, called attention to the fact that virtually all the applications made for franchises contemplate the right of the city, after some definite period, to recapture the lines, and that the city would not be able to do that without obtaining additional enabling legislation.

Mayor Hylan remarked: "We will first hear those who are in favor of continuing the fight and not giving franchises to a corporation or corporations."

For Temporary Permits.

Jabez B. Dunningham, Secretary of the Community Councils, one of the Mayor's supporters in the past, said that "temporary permits should be issued to afford the necessary relief from the various centres, but, in any case, the City of New York should not relinquish its right of municipal operation and ownership, and that legislators should vote the necessary grant, whether $26,000,000 or $30,000,000 be required for that municipal operation."

Mrs. M. J. Carey, representing the Fair Play Rent Association, declared herself in favor of municipal ownership and operation of buses.

"But," admonished Mayor Hylan, "we cannot bring that about until we get legislation. Are you in favor of waiting, continuing the fight for municipal ownership and operation, and waiting to put on buses until we get it, or would you be in favor of giving limited franchises to put on buses now and continue the fight?"

"I believe in the limited franchises," replied Mrs. Carey.

Mr. Delta, President of the Welfare Association of Borough Park, said: "We are in favor of temporary buses under a five-cent fare to those companies who are etnitled to them—and that omits the B. M. T. system. We want immediate relief, but, whenever possible, want the city-owned bus."

Mr. Hulbert at this point said:

"Well, I don't want to have anybody who is a candidate for public office, either for the Senate or the Assembly, get the notion that if this board determines to grant short term franchises, that that settles the question so far as Albany is concerned, because all of the applications which have been presented to this board contain the suggestion that at some time or other the city may exercise its right of recapture and take over the system that will be put in operation under the bus franchises. We could not take it over, and we could not take any of them over in the exercise of our option if the Legislature in the meantime does not give us the power to do it, and whether we decide now to grant franchises of a temporary character or not, there must be legislation, and it must be given by men at Albany whose vision is clear enough to appreciate and to see that we have got to have legislation in order to exercise the option on these franchises, if we give temporary service at the present time to relieve conditions that exist today."

Walter W. Hife of the Fair Play Rent Association, in the Bronx, said he and his friends wanted "a system of buses so broad that it will reach out into those sections where there are very few houses." He did not, however, want anything given to the Third Avenue Company.

Sees Buses End of Trolleys.

"Do you think," asked Mr. Hulbert, "we ought to link up the street railways with buses, or ought we to do away with street railways themselves and utilize the buses 100 per cent.?"

"I think that when you make an adequate system of buses in the City of New York, and everybody understands it, the trolleys will run themselves off the streets on to the scrap heap."

Assemblyman Maurice D. Bungart of Brooklyn made a speech at some length. When Borough President Julius Miller of Manhattan asked him: "What practical suggestion have you to make now?" he replied: "Give a thirty-day temporary permit."

Benjamin Antin, representing the Twenty-second State Assembly District in the Bronx, said: "I am in favor of municipally owned and operated bus lines. But, Mr. Mayor, we are not facing a theory; we are facing a fact. The Legislature has refused the city permission to operate these bus lines. I am one who believes we have got to relieve the situation now through temporary franchises if it can be done—thirty-day recapturable franchises."

Borough President Miller inquired: "How are you going to get service for the people by asking a corporation to invest millions of dollars to give the right kind of service and to say that within thirty days you can stop it?"

"I admit that that is a very awkward situation," replied the Senator. "My suggestion, of course, would be to go to the Legislature again on Jan. 1 and appeal again to the Republicans for relief to our city. We are entitled to it."

The Mayor interpolated: "I go a step further. If I was a Republican candidate in the city I would not vote for a Republican candidate for the Senate or Assembly unless he promised this relief before election."

"I believe every candidate should be made to pledge himself, if he is a representative from this city in particular, that he would work hard for the passage of a bill authorizing the city to operate municipal bus lines," said Mr. Antin.

"But, Mr. Mayor, I want to impress one fact, and that is the need for immediate relief, and if that can be done under the law it should be done."

Against City Operation.

John Gratke, speaking for the Broadway Association, said his association did not believe in municipally operated buses, but believed that "some measure of attention should be given to the present franchise holding corporations."

"The Broadway line now holds a perpetual franchise, does it not?" asked Borough President Riegelmann.

"I think so," admitted Mr. Gratke.

"And it is your view that, as a matter of equity, a bus franchise should be given to the railroad company which holds the franchise now?" asked President Riegelmann.

"If that company will meet the requirements of the Board of Estimate, and put in the service," replied Mr. Gratke.

"Would you suggest that they be given a perpetual franchise?" asked President Riegelmann.

"I do not believe so," said Mr. Grake. "I think they should be limited to a short term, for the protection of the city."

Mayor Hylan said: "We have heard this morning that the New York Railways Company are willing to do something to change their system from trolleys to buses. Of course, we certainly could not deal with them and certainly would not deal with them—as far as I am concerned I would not—unless they would turn in their long-term franchise for some short-term recapturable franchise."

"That is a matter of detail for the Board of Estimate to determine," said Mr. Gratke. "But I would give the New York Railways credit for at least awakening to the situation and making that offer."

"That is right," said the Mayor. "I agree with you."

Representing the Bronx Rotary Club, John J. Duffy argued that, "due to the opposition of municipal operation of buses, it would be impossible within a reasonable time to put that into effect; and we therefore favor the granting of franchises immediately, so that the transit situation in the Bronx may be relieved at the earliest possible moment."

"How do you feel on municipal ownership?" was asked.

"We feel that it is impossible to accomplish that because of legislative opposition from a Republican source and from some of the Democrats also. Mr. Mayor, who didn't agree with your policies."

Mayor Hylan, bristling, retorted: "There wasn't anybody in the last Legislature—any Democrat—they all agreed with me."

President Hulbert asked: "Do you think the service in the Bronx should be on a 5-cent basis? Is that your idea?

"No, we do not feel that the service should be limited to 5 cents," said Mr. Duffy. "We feel that in some sections of the Bronx it is impossible to operate a bus line for a 5-cent fare and give adequate service."

Alderman Halberstadt expressed this opinion: "I am in favor of municipal ownership and always have been. I think for the present, however, we should grant some sort of relief to these people until we are able to put through the proper legislation in Albany."

Mr. Stein, representing the Bronx Citizens' Committee, expressed similar sentiments. "We want to see a franchise given to some responsible company that would keep the bus line on the Concourse," said he.

C. M. Fuller of the Harlem Board of Commerce advocated immediate relief by the giving of "comparatively short-term franchises to solid and substantial companies, who can guarantee good service, and that no 10-cent fare be allowed unless it provides a seat for every passenger."

Leonard M. Wallstein, counsel for the Citizens Union, said:

Backs Delaney Report.

"The report of the Board of Transportation makes it clear that the city has no authority to engage in municipal ownership and operation of bus lines; that the city has no authority to authorize individuals or corporations to operate bus lines except by franchise pursuant to charter provisions; that buses cannot replace existing facilities but should be used as additional facilities, and that the universal 5-cent fare may not be practicable in regard to all municipal lines. It recommends 'the granting of a franchise to a single corporation for city-wide operation or franchises to separate corporations for borough operation,' and it outlines features designed to protect the public interests.

"In a word, the Board of Transportation has taken the 'bunk' out of the bus question. The Citizens Union urges approval of the general principles of the report and repeats its notice that any attempt to issue illegal permits, ignoring the jurisdiction of the Transit Commission, will be met by application to the Court for an injunction."

"I don't want to misunderstand you," commented Mr. Hulbert. "You are talking about the commission appointed by Mayor Hylan?

"You notice that we got action and we eliminated the 'bunk' when we got a commission that is appointed by the Chairman of this board?" continued President Hulbert.

"But not until after they put the 'bunk' in and kept it there for six years," retorted Mr. Wallstein. "It is because you realize that the 'bunk' won't go any more that you have been driven to this position."

"It is because we got the opportunity to put the bunk artists out and when you saw that we did, you had to follow in line with it," was the President's reply.

"That is not true," said Mr. Wallstein.

"That is the fact."

"That is not the fact," said Mr. Wallstein. "You cannot outshout me in any debate."

"I admit I cannot outshout you because that is all you can do," replied President Hulbert.

"I will meet you in competition as to voice or to argument, but you have to choose as to voice or argument," was Mr. Wallstein's sally.

"I will have to admit as to voice, because it is that that comes from an empty space."

Volleys of laughter greeted this exchange. Mayor Hylan rapped for order. Other speakers included Mr. Drecher of the Bronxville Merchants' Association; Stewart Brown, representing the United Real Estate Owners' Association; two or three who spoke for the Thirty-fourth Street Board of Trade and for the Queens Chamber of Commerce; A. E. Davis of the Bronx Board of Commerce; Mr. Ford, representing the Civic Council of Brooklyn, and a dozen others.

The Real Estate Board of New York put itself on record as "deeply gratified with Commissioner Delaney's report" and as "favoring a comprehensive extension of the bus service by franchises satisfactory to the board and with private operation."

When speakers for the Forty-second Street Property Owners' Association declared their organization in favor of "granting temporary franchises at the earliest possible moment," Mayor Hylan asked: "Would you like to get the surface cars off of Forty-second Street?"

"A great many of our members would appreciate getting them off Forty-second Street," said a voice from the audience.

"You would rather have buses there than trolley cars?" asked the Mayor.

"If there is room for the buses after getting the trolley cars off," came back the voice.

The Upper Manhattan Taxpayers Association presented a resolution favoring the removal of all the street car tracks, and secondly, "we favor immediate relief with the recapture clause."

Mrs. Harvey G. Ebeling of the East Bronx Community Council said: "I don't think we ought to give these franchises to corporations that will not live up to them, but the fact is that, even in politics, how many men elevated into office live up to what they promised to do before they were elected?"

Isidor Miller of the Washington Heights Chamber of Commerce spoke for immediate relief in the form of short-term franchises, but said he favored ultimate municipal ownership and operation. Like views were expressed by George W. Beal of the Bronx Citizens Committee, and Mrs. Thomas Martin of the Parents Association of the Bronx.

On motion of Mayor Hylan, the hearing will be continued next Wednesday morning at 10:30 o'clock.

Stern Brothers

FORTY-SECOND and FORTY-THIRD STREETS, WEST of FIFTH AVENUE

Remarkable Values in Men's and Young Men's

Overcoats and Suits

at $45

Our Men's Section offers a large and fine variety of approved type of models and fabrics—whatever your fancy, you will find it here.

Designed and Tailored by the Kirschbaum Craftsmen

Overcoats

Single and Double Breasted Box Overcoats, big, roomy, graceful and warm Ulsters, Ulsterettes, and Storm Coats.

Suits

For every age and preference. From conservative business men to college design.

Other Overcoats at $35 to $90

Other Suits at $35 to $65

MEN'S SECTION — THIRD FLOOR

World Cruise on the Belgenland

Largest And Finest Ship Ever To Circle The Globe

Sailing Westward from New York

December 4 Los Angeles, December 20 San Francisco, December 23

(Returning to New York April 16, 1925)

133 Days—60 Cities in 14 Countries

The Right Time to Go

Itinerary: Havana, Balboa, Panama, Los Angeles, San Francisco, Hilo, Honolulu, Yokohama, Tokyo, Nikko, Kamakura, Kobe, Nara, Kyoto, The Inland Sea, Shanghai, Hongkong, Manila, Batavia, Singapore, Diamond Harbor, Calcutta, Colombo, Bombay, Port Sudan, Port Tewfik, Cairo, Alexandria, Naples, Monaco, Gibraltar.

All shore trips under masterly guidance of the American Express Company.

RED STAR LINE

INTERNATIONAL MERCANTILE MARINE COMPANY

In Cooperation with

American Express Company

For complete information call, write or send this coupon to Red Star Line, No. 1 Broadway, New York; American Express Company, Cor. of Broadway and Fifth Ave., New York, or agencies of either company.

DR. ELIOT'S REASONS FOR BACKING DAVIS

He Classes La Follette as Socialistic and Coolidge as for Selfish Interests.

'DAVIS IN STRONG CONTRAST'

"A Frank Prophet of Good," He Stands on a Record of Service, Veteran Educator Says.

Special to The New York Times.

WASHINGTON, D. C., Oct. 22.—Dr. Charles W. Eliot, President Emeritus of Harvard, who recently announced his support of John W. Davis for President, made known his reasons today in a statement issued by the Democratic National Committee. Dr. Eliot is an independent in politics. He called on "every thoughtful voter" to give careful consideration to the merits of the respective candidates.

Dr. Eliot's statement follows:

The election of Nov. 4 finds both of the principal national parties, the Democratic and the Republican, in an unusual condition. The Democratic Party has just emerged from a vigorous contest among candidates for the office of President. The Republican Party has suffered the secession of an unknown number of its voters who have joined a third party headed by Senator La Follette.

The candidate of the Third Party is generally believed to be a Socialist, although his platform and his speeches as candidate make no avowal of his socialistic opinions. His candidacy is, however, supported by voters who themselves hold socialistic opinions, all the way from pink or parlor socialism to outright bolshevism. The vote of the labor union group has usually been thrown at a Presidential election in favor of one or the other of the two principal candidates, but now that vote is divided and is apparently going in part to La Follette and in part to Davis.

Under complex circumstances, ill understood by the great majority of the American voters, the patriotic American finds himself obliged to choose among three pairs of candidates for the Presidency and Vice Presidency. In all probability only persons of alien birth and young persons, both male and female, who incline to the Communistic view of an all-controlling State, will vote for La Follette. For the immense majority of the voters, both men and women, the choice really lies between Davis and Coolidge.

Says Coolidge Backs Selfishness.

These two candidates are clearly characteristic of the two parties to which they belong. President Coolidge inherited when he came to the Presidency the policies and opinions of his predecessor, President Harding, and remains faithful to that inheritance. He therefore advocates the policy of isolation, and uses the slogan "America First" in the selfish sense. He has adopted the policy of silence and inaction concerning Republican mistakes and misdeeds at home, and does not advocate American responsible intervention in the European chaos of losses and sufferings.

In general, he is not interested in active steps to redeem and overcome the moral collapse which the American people suffered after the armistice in 1918; indeed, he hardly seems to know that there was any moral collapse six years ago.

He is a convicted protectionist, but also feels no objection to allowing the protected manufacturers to write the tariff rates on their products, and little objection to the increasing amount of governmental regulation of wages and prices.

He has shown himself unable to control the action of either the Senate or the House of Representatives, both of which Republican bodies have passed measures over his veto; but this condition of things apparently gives no concern to either him or the Republican Party.

The platform adopted by the Republican Convention lacks explicitness, and abounds in confused and even contradictory statements; but President Coolidge shows no disposition to put forward a platform of his own.

In his recent speeches, beginning with his acceptance speech, Mr. Davis has constructed a platform clear, frank and sound. He declares that there are four great questions to be answered by the American people at the election on Nov. 4.

(1)—A strong majority of the American people say they want, and will have, clean and honest management of the Government's business.

(2)—The utmost feasible reduction of taxes and the tariff.

(3)—The giving of all available instruction in agriculture to the American farmer and the furnishing him by national action with the means of selling his surplus products to advantage and of buying to advantage the commodities and the transportation he needs, and

(4)—The immediate assumption by the American people of their responsibilities and duties as the leading democratic nation in the world without regard to its pecuniary cost or to the other sacrifices it may call for.

The Republican stump speakers, including the Secretary of State, are vigorously magnifying the La Follette vote, and declaring that the real issue is between Coolidge and Bryan; while other publicists regard the rise and progress of the La Follette party as only another illustration of the silent revolution which has already undermined the former characteristic American respect for law, liberty and the orderly progress of government.

Davis in Strong Contrast.

In strong contrast with these prophets of evil stands Davis, the able lawyer, the experienced public servant and diplomatist, the firm, frank prophet of good to come out of the restoration to power of the Democratic Party on March 4 next.

What are the grounds of his confidence? The matchless deeds of the Democratic Party for the public welfare during the years of 1913 to 1921! Not on election promises made to catch votes; not on any oral brags, but on enactments designed, carried through Congress, and put in force by Democratic statesmen and officials. He relies on Democratic acts, not talk.

Let every thoughtful voter whose vote is not determined by his habitual political alignment consider whether Davis or Coolidge gives most promise of providing the country with an administration worthy of the American people at its best, because based on sound moral principles, and not on prospects or hopes of material advantages.

On Nov. 4 every voter should let his love of country and his love of justice determine his vote, without regard to possible adverse consequences near or remote.

Lodge's Condition Excellent.

BOSTON, Oct. 22.—"Condition excellent," was the brief report on Senator Henry Cabot Lodge, who was operated upon a second time on Monday, made tonight by Dr. J. H. Cunningham, his physician.

B. Altman & Co.

Paris says—"the Purse to be smart should bear one's monogram"

B. Altman & Co. make the extraordinary offer of

Marcassite and Silver
Three Initial Monograms to be made in Paris to Individual Order

We are displaying examples, from which selections can be made, and the monogram chosen will be delivered from Paris

Striking Silver Monograms
for the Tailored Bag, $4.50 to 6.25

Dainty Groups of Marcassite
for the Afternoon Bag, $7.25 to 21.00

A Holiday Gift that shows forethought

(Jewelry Section, First Floor)

Madison Avenue - Fifth Avenue, New York
Thirty-fourth Street Thirty-fifth Street
AIR MAIL SERVICE

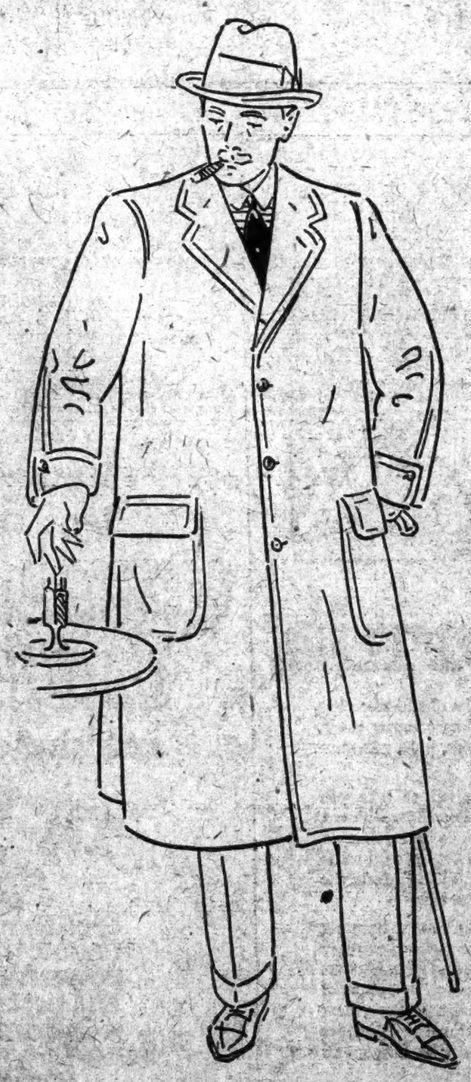

MEN'S
Imported
English Overcoats

Our importations of raglan and slip-on topcoats and greatcoats designed exclusively for us by a leading London tailor include a very loosely draped swagger raglan model; an overcoat which immediately suggests itself as most appropriate for wear at the intercollegiate football games.

Men's imported overcoats in tweeds and shetlands sizes 35 to 44 from $60.00.

DE PINNA

Importers and outfitters

5th Avenue at 50th Street

GREATER MACY'S
Men's Departments

Broadway *and* 34th Street New York City

Announce Another

SPECTACULAR SALE TOMORROW

A Special Purchase of

800 Men's and Young Men's

WINTER

OVERCOATS

OF FRESH, NEW, HIGH-GRADE WOOL FABRICS ONLY

$36.50

At Macy's usual prices these overcoats would be $44.75 to $69.75

ULSTERS, Plain Back BOX COATS, Single Breasted
ULSTERS, Half Belted BOX COATS, Double Breasted

Fine Fleece Cloths—Chinchillas, Friesas, Light and Dark Shades, Browns, Lovatts, Plain and Plaid Backs

We cannot stress too strongly that only clean new woolens have been used in the making of these coats. The coats themselves are brand new, fresh from the makers' workrooms. The price is the more significant by virtue of the fact that the wool market is now going up.

Fifth Floor, East Building. To Save Time Use Elevators 1 to 4.

R. H. Macy & Co. Inc.

34th ST. & BROADWAY NEW YORK CITY

A high arch model, with long inside counter and long supporting heel, combining comfort and smart appearance.

Lasts and Patterns exclusively our own design

The John Ma... Shop

WHITEHOUSE & HARDY
INCORPORATED
BROADWAY AT 40TH STREET 144 WEST 42ND STREET
METROPOLITAN OPERA HOUSE BLDG. KNICKERBOCKER BUILDING
NEW YORK

THE NEW YORK TIMES is unrivaled in giving news. It prints impartially all essential information about candidates and party issues.

The FLORSHEIM SHOE

The Rugby
$10

Wearing FLORSHEIM SHOES is a pleasure that every man should enjoy—it means correct appearance—comfort—and economy thru long service!

THE FLORSHEIM SHOE STORES

1577 Broadway [Strand Theatre Building]
149 W. Forty-Second Street [Two Doors East of Bookstore]

One Hundred and Fifty Florsheim Dealers in Greater New York
"There's One in Your Neighborhood"

DE FOREST CO. WINS IN SUIT OVER RADIO

Jersey Ruling Dismisses Temporary Injunction Obtained by Radio Corporation.

OPENS SALES COMPETITION

Latter Concern Unable Longer to Dictate Policy of Rival Manufacturers.

A decision which was interpreted in radio circles as permitting competition in the manufacture and sale of wireless apparatus was handed down yesterday by Vice Chancellor Vivian M. Lewis in Trenton, N. J., when he dismissed a temporary injunction obtained by the Radio Corporation of America against the DeForest Telephone and Telegraph Company. The injunction was obtained by the Radio Corporation on April 15, 1923. The effect of the decision, as interpreted here, is to permit the DeForest Company to manufacture and sell parts of receiving sets without having its selling policy in any way dictated by the Radio Corporation; in other words, without any selling obstacle imposed by a rival organization. Dr. Lee DeForest was the inventor of the audion tube, largely used in radio reception.

The suit was brought to compel the DeForest concern to obtain a written agreement from every purchaser or lessee that neither the apparatus as a whole nor in any part would be used in the commercial transmission or reception of messages "for pay," or used by others than the original purchaser or lessee, or for any other purpose than radio communication.

The opinion reviews the history of the case, how in 1917 the DeForest Company granted to the Western Electric Company patent rights having to do with radio operation; the Western Electric assigned these rights to the American Telephone and Telegraph Company; in 1920 the A. T. & T. granted "an exclusive" license to the Western Electric Company and on the same date the Western Electric Company extended to the Radio Corporation certain rights under the patents. The DeForest Company in contract of March 16, 1917, with the Western Electric reserved certain rights to manufacture and sell radio apparatus for amateur use, but in connection with these reserved rights it agreed to sell only under a written, restrictive agreement with the individual buyer.

The Vice Chancellor's Views.

The Vice Chancellor remarks that the contract between the DeForest concern and the Western Electric was for the benefit of the A. T. & T., to which the Western Electric's rights were at once assigned and that the interest of the A. T. & T. was in "securing to itself as far as it could, the field of transmitting wireless messages for pay."

After thus making clear that in the opinion of the Court the purpose of the restrictive covenant was to protect the telephone company in transmission for pay, the opinion continues:

"The effect of the relief prayed for would be to compel the DeForest Company to submit to a sales method, seriously crippling it in disposing of apparatus for the use for which it is entitled to dispose of apparatus under its reserved rights under the agreement of March 16, 1917. The Radio Corporation is engaged in disposing of apparatus for use in the amateur field, and, if it can compel the DeForest Company to submit to this method of sale, it, not being required to secure similar agreements from its customers, will be benefited by a decrease in competition. Both the Radio Corporation and the DeForest Company have equal rights in disposing of the apparatus for amateur use. It is not claimed that any of the apparatus sold by the DeForest Company is being used for the transmission of messages for pay, or for any purpose other than amateur or experimental, and it would be no concern of the Radio Corporation if, as a matter of fact, the apparatus sold by the DeForest Company were used for the transmission of messages for pay or for other than amateur or experimental use, for the Radio Corporation is not in that field."

Purpose Never Intended.

Further on the opinion says:

"Complainant is now seeking to have this restrictive covenant enforced to require competition in the 'amateur' field, a purpose never contemplated. To say the best for the complainant, it is not clear that it was ever contemplated that this restrictive covenant should be used solely for the purpose of so hampering the De Forest Company in the sale of apparatus for the very purpose for which it is permitted to sell and without a charge that a single apparatus sold by it has been diverted from the purpose for which it was sold, so as to result in a benefit to the Radio Corporation by the elimination of competition. It is fundamental that a court of equity will never enforce these restrictive covenants unless the right of the complainant is clear."

The opinion then reviews the enlargement of the De Forest plant and its building up of a sales organization, and continues:

"It is quite apparent that the De Forest Company would not have so acted had it not assumed that it could continue to sell its apparatus for amateur use through the usual trade channels, and I think that it had the right to assume, from the conduct of the telephone company and its representatives and the others interested in the covenant, that it might continue so to do. To compel the De Forest Company to obey the strict letter of the covenant would, in effect, prevent it from doing business at a profit. It would make the investment of the De Forest Company worthless.

"And to get back to the first proposition, the covenant will have to be used for a purpose not contemplated by it. It will have to be used to reduce competition in the 'amateur' field, whereas the purpose was to prevent competition in the 'pay' field. * * * I will advise a decree dismissing the bill."

No New Rights Acquired.

Going further into the question of the rights acquired by the Radio Corporation originally and through a subsequent assignment by the telephone company, the opinion held:

"I do not think that it acquired any rights under the assignment of Jan. 13, 1923, which it did not have before. Whatever may be the effect of this assignment at law, a court of equity will not enforce a restrictive covenant assigned unless the effect of the enforcement of the restrictive covenant will be to protect property held by the complainant at the time of the suit. If the Radio Corporation has no property to be protected it cannot set a court of equity in motion because of the assignment of the equitable cause of action [illegible] due to the agreement of Jan. 13, 1923.

"For the purposes of this case, however, I think it may be assumed that by virtue of the various instruments, the Radio Corporation became vested with the right to enforce this covenant to protect the property which the Radio Corporation obtained by virtue of these various assignments, which I shall assume to be the right to dispose of apparatus for amateur use.

"I am satisfied that, assuming all of the legal questions raised with respect to the rights of the complainant in its favor, the injunction prayed for should be denied."

DESCRIBES EFFECTS OF RAYS ON CANCER

Says Both Radium and Roentgen Device Stimulates Tissue to Resist Disease.

Evidence that the curative effects of radium and X-rays on certain types of cancer were due not to the direct destruction of the cancer cells, but to the stimulation of normal tissue to resist and eliminate the cancer, was presented yesterday at the Rockefeller Institute by Dr. James B. Murphy, who summed up years of experimentation along this line before visitors of the Clinical Congress of the American College of Surgeons.

Others of the 2,500 surgeons attending the congress were scattered during the day over special surgical clinics in Manhattan and Brooklyn. In the evening a discussion was held at the Academy of Music in Brooklyn of the treatment of certain forms of paralysis, stomach ulcers and other diseases by cutting sympathetic nerves. While crediting the Australian pioneers in this specialty with opening up a field of great importance, Dr. Allen B. Kanavel of Chicago said that extended experiments in that city had not produced any definite conclusions, except that the whole subject of the surgery of sympathetic nerves is so difficult that its exploitation by unskilful or over-enthusiastic persons is likely to bring this work into discredit.

X-ray and radium experiments at the Rockefeller Institute, according to Dr. Murphy's paper, indicated that the rays produced a protective substance in the tissues treated. Cancers planted there failed to grow, as they did on mice that had not been subjected to rays. Hundreds of mice and other animals were used in this work, with results strongly indicating that the rays equipped healthy cells with something that fights off cancer.

Dr. James Heyman of Stockholm, a specialist in the use of X-rays and radium, who came here from Sweden to attend the congress, said the work at the Rockefeller Institute in this field was very interesting.

"Most of the persons working with X-rays and radium," he said, "are of the opinion that the rays have both actions—that is, a tendency to kill the cancer cells directly and a power to stimulate healthy cells to combat the disease."

Dr. Heyman said the physical or chemical processes by which rays produced their effects on cancer cells was wholly unknown.

He said there was no difference between the action of the rays from radium and those from the X-ray tube.

"We can use radium salts in certain deep-seated cases, however, where the X-rays could not reach without penetrating a great deal of healthy tissue. The irradiation of healthy issue is to be avoided as much as possible. We know that we must be very careful with both X-ray and radium treatment, because in inexperienced hands, both can cause great damage. There are several classes of cases in which the rays should be used in the treatment of cancer.

"First, irradiation is the method in all inoperable cases where rays can be used without damage.

"In the operable cases, as far as experience goes today, there are certain groups of diseases where the radium and X-ray therapy is better than operative interference. The first of such groups is cancer of the skin. The results by irradiation are at least as good as those by operative therapy, but with irradiation you can cure the patient without disfiguration. The second group is the cancer of the lip and the third is the cancer of the uterine cervix where the operation has a very great primary mortality and where the radium therapy gives at least as good results with less mortality."

Asked whether the rays ever had a perverse action, stimulating the malignant growth, he replied:

"As far as our experience goes we have never seen a case which we think shows stimulation."

Dr. Heyman was asked if the rays ever had any injurious hereditary effect in human cases, resembling the experiments of Dr. C. C. Little, who reported that, while mice treated with light doses of X-rays were not hurt, a certain percentage of their grandchildren and of all succeeding generations were born with a single eye.

"We have very much discussion on that point," he said. "There are cases in the literature where it is believed that a bad effect was inherited from the use of rays on the parent, but it is doubtful whether any such effect has really occurred."

WOULD FREE PRINCE LONG IN AN ASYLUM

Mother Seeks Release of Ahmed Seif ed Din, Member of the Egyptian Royal Family.

HELD 25 YEARS IN ENGLAND

Old Quarrel With Fuad, Present King of Egypt, Beginning of His Trouble—Later Declared Insane.

Copyright, 1924, by The New York Times Company.

Special Cable to THE NEW YORK TIMES.

PARIS, Oct. 22.—For more than twenty-five years an Egyptian royal prince, a member of the Khedivial family, has been kept locked in a lunatic asylum in England in strictest secrecy, under closest guard, segregated completely from all intercourse with his fellow beings. That is the amazing revelation made by Jules Sauerwein, a well known French political correspondent, in the Matin.

The following is the story as told by M. Sauerwein after a strict investigation of the facts:

Prince Ahmed Seif ed Din, a young man, aged 17, was deeply devoted to his sister, Princess Shiheita, spouse of Prince Fuad, who today reigns on the Egyptian throne. The Princess, confiding in her brother, complained she was subject to brutal treatment on the part of herh usband. Furious at what he considered both an outrage against a loved sister and a slight on the family honor, Prince Ahmed Seif ed Din hurried to the Khedivial Club in Cairo, of which aristocratic institution Prince Fuad was a prominent member, and requested an interview with his brother-in-law.

The meeting between the two Princes took place in the club lounge. The conversation almost immediately became heated, Prince Fuad's haughty attitude still further exasperating the already overexcited youth. Soon it became an angry argument, in which one insult quickly followed another until Prince Ahmed, losing self-control, drew a revolver from his pocket and shot Prince Fuad, wounding him very lightly in the neck.

The young Prince was arrested, judged, condemned to a fine of 18,000 Egyptian pounds and four years' hard labor.

This quarrel took place in 1895. Placed in jail at Toura, the Prince for four years was forced to break stones under a broiling sun on the road to Heluan. After four years he was taken before a committee of doctors, declared insane and ordered interned in an asylum. In November, 1899, Prince Ahmed was taken to England and placed in an asylum in Sussex, a few miles from Tunbridge Wells. He was then 21. Today, at the age of 46 years, he is still interned and forgotten by all except his mother and a few close relatives and friends.

Mother Seeks His Release.

For a quarter of a century Prince Ahmed's mother, Princess Nevdjivanni, who resides at Constantinople, never ceased her protests and attempts to obtain her son's release. As early as 1899 she wrote to Lord Cromer, then British High Commissioner in Egypt, who replied to her letter in the following terms:

"I hasten to inform your Highness that the report according to which Prince Ahmed was called for life on expiration of his sentence is entirely unfounded."

In 1911 Lord Lansdowne, then Under Secretary of State for Foreign Affairs, wrote the Princess:

"It is not yet possible for the medical authorities to forsee the moment when the Prince's release may become opportune. Meanwhile, his health and happiness are perfectly assured in the residence assigned to him."

Princess Nevdjivanni again approached Lord Cromer in Cairo, but with no better success. Replying to her supplications, the British High Commissioner wrote:

"I regret I have to inform your Highness that according to the report of Dr. Newington the Prince not only undoubtedly is insane, but his insanity is of a dangerous nature. I submitted the report to his Royal Highness the Khedive, who decided that Prince Seif ed Din must remain where he is, and I fully associate myself with that decision."

Another twenty years passed, during which the Princess made repeated attempts to appeal to the Khedive's clemency to obtain a release or to obtain permission for herself to nurse the Prince or reside near him.

Visited by Turkish Diplomat.

Recently she wrote to Ramsay MacDonald, pleading a mother's right to see her son. Finally she decided to place matters in the hands of a friend of the family, the former Turkish Ambassador at Rome, Djelal ed IDn Bey, who has a reputation as one of the foremost legal experts in Turkey. After three months of strenuous efforts, correspondence and personal visits, during which he was sent from one Government department to another, Djelal ed Din finally obtained permission to visit the Prince. Meanwhile, the Turkish Legation also intervened on behalf of the Prince, while the Egyptian representative strenuously opposed Djelal's appeals, claiming Prince Ahmed must continue to be interned. Djelal states he found the Prince living on the ground floor of a small villa within the grounds of the asylum. He was not allowed either to read or write. His only distraction was a large phonograph. The Prince was never allowed out of sight of the keepers and never allowed to walk alone. Sometimes he was taken to the seaside at Hastings in an automobile under guard.

Accompanied by an English Colonel, Djelal was introduced into Prince Ahmed's presence. He gives the following account of the visit:

"This man, alleged to be insane, has not for twenty-six years spoken Arabic, French or Turkish. Today he expresses himself perfectly in all three. Further he has learned to speak excellent English by practice with his nurses. Asked when he had last seen me, the Prince perfectly remembered the occasion, which had quite escaped my memory. He said it was in 1893 at the Casino of San Stefano in Alexandria. He asked whether his mother resided in the same part of Akserail, Constantinople. He told me his cousin, Prince Yussuf Kemal, once visited him a few years ago. The Prince declared he would like to visit his mother in Constantinople, but would never wish to place foot in Egypt again."

Since the visit, Djelal has in vain attempted to obtain permission to return. After long negotiations he was able to arrange for a photographer to take a picture of the Prince for his mother.

Prince Ahmed's large fortune is administered by the Egyptian Government during his internment.

'KIDNAPPED' CHILDREN HOME

Motorist Returns Boy and Girl After About Six Hours.

A girl of 12 years and a boy of nine were returned to their homes last night after they had been absent in the company of a "Dr. Johnson" for more than five hours, in which time a general alarm had been sent out from Police Headquarters. The children were Anna Acantaro, daughter of a fruiterer of 1,755 Southern Boulevard, the Bronx, and Charles Winter of 907 East 173d Street.

A little before 6 o'clock the "Doctor" drove to the store in an expensive limousine and ordered a basket of fruit. Not having sufficient change to pay for it he suggested that he drive to 140th Street, about three miles away, and have a check cashed and asked that Anna be sent with him to bring the money back. The girl's father agreed to this but sent the boy, Charles Winter, to accompany him. That was the last seen of the children until they came home just before midnight.

They told their parents and the police that the stranger took them to his house and shortly before midnight drove them back in his automobile. The police are endeavoring to locate the stranger.

DR. FOSDICK INVITED TO STAY AS 'VISITOR'

Continued from Page 1, Column 4.

be loyal, to recommend acceptance of your resignation.

"We invited you to enter into this relationship and you accepted our invitation in the spirit of Christian fellowship and with the desire to promote Christian union. This action was in harmony with the declared purpose of our denomination. It was our own General Assembly which made the following notable declaration:

"'The Presbyterian Church holds Christian fellowship with all those who confess and obey Jesus Christ as their divine Saviour and Lord, and acknowledges the duty of all Churches that recognize Him as the Head of the Church Universal to work together in harmony and love for the extension of His Kingdom and the good of the world, and this Assembly earnestly desires to commend and promote this Christian cooperation.'

"It was our Presbyterian General Assembly that six years ago, in 1918, by unanimous and rising vote, declared its profound conviction that the time had come for the organic union of all evangelical churches and took measures accordingly.

"We can understand that from a denominational standpoint there might be objection to appointing a Baptist an associate minister in a Presbyterian church, but we do not understand that there can be any valid objection to inviting a Baptist minister to preach in a Presbyterian church. Such an objection would be entirely at variance with the attitude and policy of our Church as declared by our General Assembly.

Invited to Occupy Pulpit.

"Therefore, after your resignation as associate minister takes effect, we invite you to make it your custom when not otherwise engaged to preach in our pulpit on Sunday mornings. We cannot believe that this is in opposition to the mind of the Presbyterian Church.

"Our church, as you know, occupies a peculiar position in the City of New York. It is the only downtown Presbyterian church that can carry through a large program of Christian service. It is in a district where one-time private residences have largely given place to small apartments; a district of many different nationalities and religious faiths; a district of changing population, where social classes are commingled. There are few rich, some poor, many young people of very modest means, largely without home ties to bind them. To attain the highest usefulness in such an environment our church must seek to be a community church as far as it is possible for a Presbyterian church to be such.

"Our preaching has attracted to the Church great numbers of this composite population who are being slowly welded into a gracious fellowship. We are deeply concerned for the effect upon their religious life of a severance of your relation to them. We are solicitous to hold them to the Church and to win for Christ many who have been attracted but are as yet undecided.

"During the five years of companionship with you, there has grown to be a mutual, strong, personal affection. We believe in your teachings; we regard you as an outstanding figure in the Christian world today; we cannot bear the thought of separation. A great spiritual force has been built up in the Church as a result of your cooperation with us, and we have definite plans for further growth and influence in the years ahead. We will suffer an irreparable loss if you leave us entirely.

"Moreover, the Presbyterian Church at large will suffer seriously. Thousands of young men and women, attracted by your preaching and writing, will drift away from any church association whatever. But the greatest loss will be to the cause of Christian fellowship and church unity to which you and we are committed.

See Welfare of Church at Stake.

"Your withdrawal will be a blow to the high hopes which the General Assembly has expressed for the coming of the day of Christian unity.

"We believe the welfare of our Church and the furtherance of the cause of Christ in the great metropolis of our country require us in no uncertain terms to extend to you this invitation, and require you in no less certain terms to accept it. We take upon ourselves the full responsibility of extending it. We have faith to believe that the next General Assembly, advised of our action and fully informed of all the facts, will be in sympathy with all that we have done. Great issues are involved in the present situation, and we are called upon to stand up for them. With all our hearts we ask you to stand with us.

"George Alexander, Thomas Guthrie Speers, Howard Duffield, Charles H. Parkhurst, Arthur Curtiss James, S. K. Andrews, Robert W. Boyd, Paul Caldwell, C. A. Comstock, James Stewart Cushman, Robert W. de Forest, John H. Finley, Lawrence C. Freer, James L. Greenleaf, F. N. Hoffstot, Leeds Johnson, Paul T. Jones, W. M. Kingsley, David McMunigle, James B. Munn, John P. Munn, John E. Nicholson, G. B. Overton, George A. Plimpton, William E. Stiger, Henry N. Tifft, D. Everett Waid, Roger H. Williams, John Wylie.

Praise for Dr. Fosdick.

Dr. Finley in presenting the two resolutions prepared by the trustees and an additional resolution offered by himself eulogizing Dr. Fosdick and the work he has done at the First Church, said:

"I rise to move the adoption of these unanimous recommendations of the officers of this church. But I should like to preface that motion by one which, quite apart from any other action, will express our feelings as individuals and as a church toward Dr. Fosdick. I have therefore framed a preliminary motion largely in the language which is used in the body of these two documents, but dissociated from their specific recommendations, that we may first make clear and ringing declaration of our devotion to Dr. Fosdick and of our adherence to that for which he has with such fine Christian spirit stood in these years and to which he has given such valiant voice.

"I beg, therefore, Mr. Moderator, to present first of all this resolution:

"That we, the officers and members of this church and congregation, express to Dr. Fosdick and make known and to our fellow churches at large and to our fellow Churches of Christ in America, our unreserved confidence in him, our warm affection for him, our faith in his spiritual leadership and our belief in his teachings. We further wish to make unequivocal and emphatic expression of our desire that he should remain with this church in the relationship which has not only been so profitable and precious to us as individuals but which has notably illustrated in practice that interdenominational spirit which is seeking world-wide unity in the evangelical churches. His interpretation of the teachings of Christ has enriched our lives and has been a spiritual power in a time of dominant materialism. Especially are we grateful for the religious zeal with which his preaching, teaching and writing have inflamed the minds and hearts of our young people. We cannot contemplate, without respectful but urgent protest, the severance of the ties that have united us and the withdrawal from us of a ministry which has been a priceless possession."

Declaration to Presbytery.

The declaration which was adopted to be presented to the next meeting of the Presbytery, by request of that body, the Presbytery to meet Nov. 16, was as follows:

"In response to the courteous request of the Presbytery of New York, the congregation makes the following declaration of its attitude and purpose:

"1. We affirm our loyalty to the Presbyterian Church, our accord with its faith and order, and our enthusiastic support of its world-wide work (as evidenced by the fact that we are giving far more to Presbyterian objects outside of our immediate field than we expend in the maintenance of our own church). We respect the historic position of the First Presbyterian Church and would resist any attempt to wrench it from its ancient moorings.

"2. We are utterly opposed to sectarian narrowness and seek to illustrate and promote the spirit of union among all genuine Christians. We have in our fellowship members drawn from nearly every Christian communion, who have found it possible to work and worship together without friction and in perfect charity. We applaud every movement like that initiated by the General Assembly of 1918 designed to effect an organic union of all evangelical Churches.

"3. After more than five years of experience under his ministry we can testify that the Rev. Harry Emerson Fosdick has the unreserved confidence and affection of our people. We endorse the statement already made by the session of our church that in our judgment his teaching is not subversive of Presbyterian beliefs but in agreement with the reformed or evangelical type of doctrine. We do not know of any whose faith in the great verities of our religion has been unsettled by his method of presenting the gospel; we do know of many whose faith has been re-established and vitalized. We regard him as the foremost preacher of our time in his ability to meet the religious difficulties and aspirations of the new generation. Greater than our apprehension of loss to ourselves is our fear that among the educated youth of our day the Presbyterian Church may be discredited by inhospitality to such a spiritual teacher and leader.

Has Worked in Harmony.

"4. We are satisfied with the existing relation between Dr. Fosdick and our church. He has worked in perfect harmony with the pastors of the church and contributed immensely to its growth in grace as well as in outward prosperity—a prosperity which has been achieved without diverting to itself the resources and energies of any other church.

"5. We recognize the action of the last General Assembly as a sincere attempt to allay the unrest in the Church at large without severing the connection between Dr. Fosdick and ourselves. Had Dr. Fosdick found it possible to accept that overture we should have invited him, with great cordiality, to enter into still closer ecclesiastical relations. Since he has declined under present conditions to become a Presbyterian minister our concern is, not for ourselves alone, but for the cause of Christ in our city, to find some way not inconsistent with Presbyterian law and usage whereby his ministrations, which have been attended with such signal tokens of divine favor may be continued.

"6. Nevertheless, in view of the action of our General Assembly and under present conditions, we are constrained with great reluctance to authorize our chosen officers to accept the resignation of Dr. Fosdick as associate minister, to take effect at a date most agreeable to him and to our pastor, Dr. Alexander, and not inconsistent with any expressed desire of the Presbytery.

"7. We are encouraged by the evidences which Dr. Fosdick's letter of resignation affords that his heart is in our work and that he is solicitous for the integrity and spiritual efficiency of the church which he has done so much to compact together in love. We hope and expect that a way may be found by which his ministry may be continued in the Presbyterian Church."

The meeting, on suggestion of Dr. Alexander, came to a close with the singing of "Blest Be the Tie That Binds," and the prayer by Dr. Parkhurst.

FIFTH AVENUE **Stewart & Co.** AT 37TH STREET

Correct Apparel for Women & Misses

PARIS DINNER *and* EVENING GOWNS ARE BRILLIANTLY ALIVE WITH CRYSTALS

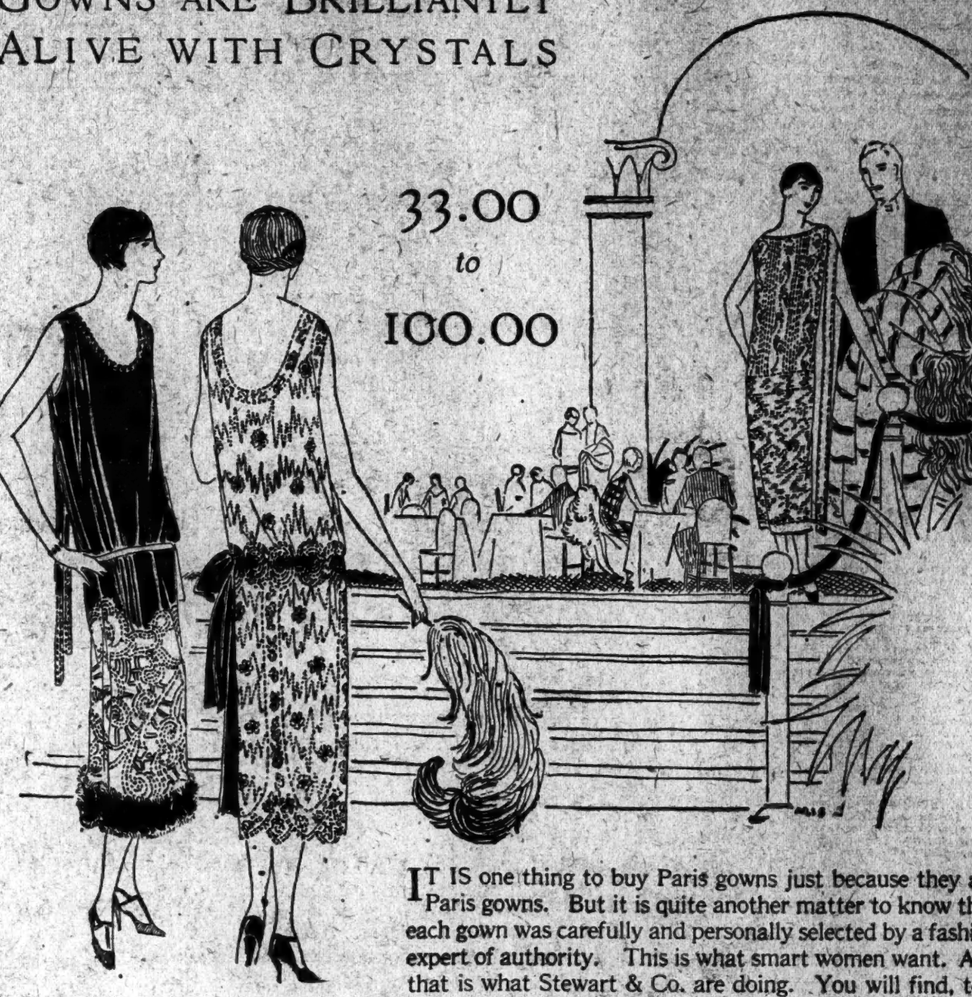

IT IS one thing to buy Paris gowns just because they are Paris gowns. But it is quite another matter to know that each gown was carefully and personally selected by a fashion expert of authority. This is what smart women want. And that is what Stewart & Co. are doing. You will find, too, that Stewart & Co.'s prices are the lowest in town for such carefully selected and closely supervised fashions.

Marabou bordered gown, brilliant with cut-out crystal. 100.00

A Paris dinner gown, softly sashed with draped velvet ribbon, 78.00

Shoulder scarfed gown, after Molyneux, exquisitely beaded, 48.00

California's Calling! Miles of white beaches, acres of roses, diamond-hard motor roads, mountains, valleys, movies, polo, golf, sunshine the year 'round.

The Golden State Limited to take you there in luxury and comfort. From Chicago, Rock Island Lines, La Salle Street Station, at 6:30 p. m., Englewood 6:45 p. m. Fast as the fastest. Bath, barber, valet. "Meals the best on wheels." No extra fare.

The direct low-altitude route. Summer meets you half way. See sunny Texas, the desert gardens of Arizona and New Mexico, quaint, sleepy Old Mexico; the Imperial Valley and stupendous Carrizo Gorge; then, romantic golden California—sleepers through to Los Angeles, San Diego and Santa Barbara.

For reservations, full information and descriptive booklets, address

E. E. Pelham, Gen. Agt. Pass'r Dept.
Rock Island Lines
723 Kalamazoo Bldg., Broadway and 42nd St.
Phone Bryant 3515
New York, N. Y.

Rock Island — Southern Pacific Lines — the direct route

SANTA BARBARA · LOS ANGELES · SAN DIEGO · TUCSON · EL PASO · KANSAS CITY · CHICAGO

New fast, luxurious California service this season

new California Limiteds

exclusively first-class—always

new steel Pullmans
observation cars
club cars
Fred Harvey dining cars
double track-rock ballast
powerful locomotives.
The best way to begin a California winter is—
Santa Fe Fred Harvey "all the way"

—on your way—earth's scenic wonder—Grand Canyon National Park, without change of Pullman.

trains and trip details

E. P. Burnett, Dist. Pass. Agt., Santa Fe Sys.
362 Broadway, New York, N. Y.
Phone: Worth 8711

EDWIN GOULD AIDED GEORGE AS TRUSTEE

Admits He Shared in Responsibility of Stewardship of the Family Estate.

APPROVED OF STOCK DEALS

Sees No Reason Why Elder Brother Should Not Have Received Commissions, He Testifies.

Edwin Gould startled the score of attorneys at the continuation of the hearing of the attack on the accounting of his father's $82,000,000 estate yesterday by admitting he shared in the responsibility of the stewardship. He was one of the trustees, serving with the late George Jay Gould, Howard Gould and Mrs. Finley J. Shepard, who was Helen Gould.

His acknowledgment of responsibility came in reply to questions by Samuel Seabury, counsel for Frank J. Gould, who, with his sister, the Duchesse de Talleyrand, is attacking the accounting made by the executors.

George Gould, the witness said, was in charge of the management of the railroad properties of the estate because of the knowledge he had gained through association with his father in railroad affairs.

"Did you regard him (George) as dominating the administration of the trust estate?" Judge Seabury asked.

"Yes," Edwin replied.

"Did you regard yourself and Howard and Helen as subject to his direction in estate matters?"

"Yes."

Had Mind of His Own, He Says.

"Didn't you think that by virtue of your position as co-trustee you had any individual responsibility to examine into these matters and to reach a conclusion quite apart from the conclusion of George?"

"Yes, I did."

"You intended at all times, during the time you acted as trustee, to accept full responsibility that came with that office and discharge it?"

"Yes, so far as I could."

"While you gave great weight to your brother George's opinion, you were not willing to accept his decisions as final and conclusive on estate matters?"

"We considered his judgment very good indeed and very weighty, but we all had something to say. You know it would take all three to carry anything against the one."

Frequently, Mr. Gould testified, the four trustees got together and discussed estate business, but he could not recall that at any time he, Howard and Helen met alone to consider a transaction suggested by George.

"George," he said in reply to a question by Referee James A. O'Gorman, "usually gave me an explanation and reasons for doing things. His arguments always appeared satisfactory to me."

Admits George Was Persuasive.

"He must have been persuasive," suggested the referee.

"He was," Mr. Gould responded.

"Are you trying to shield yourself from liability by hiding behind him?" Mr. Seabury asked.

"From no proper liability," the witness replied. "I exercised my own judgment."

After considering a proposition put to him by his oldest brother, Edwin stated that he often made counter-suggestions, some of which he believed George accepted.

Edwin Gould said that he saw no reason to object to a transaction in which George took from the estate $50,000 in commissions on the sale to the estate of $3,185,000 worth of Missouri Pacific bonds. Judge Seabury talked of the commission as a "rake-off."

Sees No Harm in Commissions.

"The fact that he was dealing with himself as owner of the bonds and as trustee at the same time would not alter your judgment?" the lawyer asked.

"I shouldn't think so," replied the witness. "I saw no reason why the trustees should not receive commissions."

The witness testified to the estate making large loans to the Missouri Pacific Railroad in order to enable it to pay its dividends; he spoke of the pools in Missouri Pacific and St. Louis & Southwestern stock in which he and John D. Rockefeller Sr. participated, and gave details of large personal transactions in St. Louis & Southwestern stock while he permitted the estate's holdings in the road to remain inactive.

Questioned about railroad stock pools, Mr. Gould at first insisted that, while he participated in them with his own shares, he had said nothing to the other trustees about the existence of the pools. After much questioning along this line, he finally asserted that he believed that George and Howard were in some of the stock-manipulating schemes. Mr. Seabury inquired if they were not organized to "make a fictitious market."

"Railroad men will call it 'stabilizing the market,'" Referee O'Gorman interposed. Mr. Gould agreed with the Court, and said that they were formed to "turn a fictitious market into a true market." He said that while the pools were being conducted the estate's stocks were not on the market. In the case of St. Louis & Southwestern, pools brought the value of the preferred shares as high as $82. Mr. Gould readily admitted that it had been hoped that the Atchison, Topeka & Santa Fe would take over the entire holdings at the top price, but that was not the case. Before admitting to the Court that his other brothers had at times also taken part in these stock manipulations, he said he believed it proper to engage in such pools "in order to put the stocks on a higher basis."

Questioned on other actions of George as trustee which have been criticized by the suing heirs, Edwin said that he believed his brother acted properly and with the best of motives at all times.

Philip L. Miller of counsel for the children of Anna Gould requested the appearance of Howard Gould for examination. He is now in Europe. J. Arthur Levee, counsel for George J. Gould Jr. and others, demanded the presence of Frank J. Gould. The referee said that if Howard is not produced "some possible inferences that might be prejudicial to his interests" might be drawn. Judge Seabury promised to produce Frank if his health permitted.

The hearing, which is being held in the office of Taylor, Knowles & Hack, at 165 Broadway, will be continued this morning at 10:30 o'clock.

TARIFF CHANGE IS OPPOSED.

Paint, Oil and Varnish Associations Would Protect Industry.

Special to The New York Times.

ATLANTIC CITY, Oct. 22.—A change in the tariff is not advocated at this time, said D. B. Faloon of Cleveland, Chairman of the Tariff Committee of the National Paint, Oil and Varnish Associations, at the closing session here of the thirty-seventh annual convention.

"Undoubtedly," he said, "the present rates will not be changed until conditions in Europe improve and normal international trade relations are re-established. Tariff will likely become a major issue as soon as manufacturers of Europe begin to invade American markets."

The Committee on Export and Foreign Trade Development looks to British and German manufacturers, especially Britain, to become the most formidable foreign competitors in the paint and varnish industry.

H. S. Chatfield, Chairman of the Alcohol Committee, characterized the Cramton bill, which would place the supervision of industrial alcohol with the Prohibition Bureau, as being "inimical to the best interests of the association, who are requested to promptly submit to their respective United States Senators their protests against it."

Edward Volney Peters of New York City, general sales manager of the New Jersey Zinc Company, was elected President of the association.

HATHAWAY FURNITURE

An Ever-Growing Power to Charm

BEAUTY is readily recognized wherever we may find it. With equal ease, we recognize the indefinable something which distinguishes permanent beauty and charm from that which is passing and superficial.

The charm which increases with time is unmistakable in the bedroom group pictured below. The wood is Maple, its exquisitely figured grain revealed to fullest advantage by deft contrasts of tone and restraint in decorative treatment. The line relief is in black, the floral decorations hand painted upon small panels of subdued sage green. In addition to the six pieces illustrated, the group includes an exceptionally handsome chest of drawers, the seven pieces priced at $595.00.

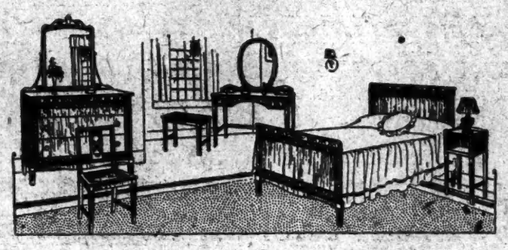

Maple Is a Most Adaptable Wood

IT is not only in the room furnished entirely in Maple that this refreshing wood finds an effective place. Often, the blending of occasional Maple pieces with other furniture of Mahogany or Walnut is even more attractive.

The decorative Settee and Drop-Leaf Table shown in the sketch are two of the many Maple pieces at Hathaway's which lend themselves perfectly to this purpose. Or, they can be furnished in Mahogany, if preferred. They are priced at $49.00 and $25.00 respectively.

When Formality Adds Its Mellowing Touch

DIGNITY and stateliness are not to be confused with stiffness, as this Cabinet and Chair so well illustrate. In hall, or living room or library, such furniture as this will always have an honored place. The cabinet is Walnut, with Burl Walnut or richly figured grain in the panels of the doors and the design in the smaller panels inlaid upon an ebonized ground. It stands 53 inches high and is priced at $190.00.

The interesting Chair is also in Walnut, with cane back and seat and a seat-cushion covered in Tapestry. Its price is $105.00.

Mahogany's Beauty Is Inexhaustible

IN each fresh revelation of Mahogany's infinitely varied figuring, there is the appeal of novelty.

The Dining Suite below achieves a rare distinction simply through the skillful matching and effective contrasts of selected grains. Its simplicity of line and lack of elaboration serve to emphasize the surpassing richness of its panels and insets. The complete group of 10 pieces, regularly $480.00, is specially priced at $375.00.

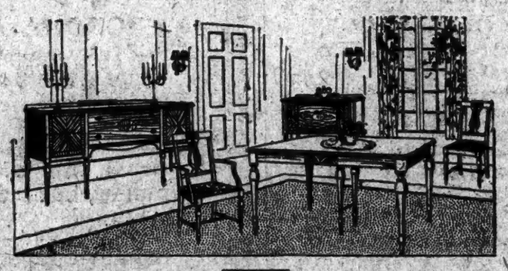

A representative selection of groups and separate pieces from the eight floors of Hathaway Furniture are illustrated and described in our interesting new booklet, "Furniture for the Home." Ask for it when you are in or let us send you a copy.

W. A. HATHAWAY COMPANY
51 WEST 45TH STREET NEW YORK

"Where Good Furniture Costs Least"

Lord & Taylor

FIFTH AVENUE
TELEPHONE FITZROY 1900

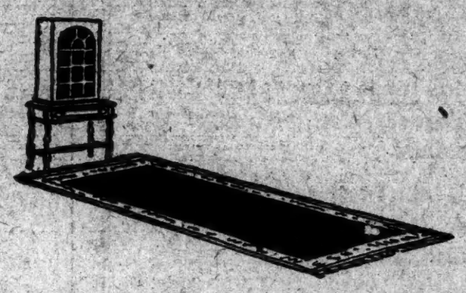

Special Selling of Attractive

Imported Chenille Rugs

9 x 12 Feet $98.50

We have just selected a number of these imported rugs and repriced them for immediate clearance, making values that will be well worth while to investigate. Heavy, deep-piled, seamless and softly colored. Some with two-toned centers and plain borders, others with plain centers and flower borders in Copen blue, taupe or rose. Also in the following sizes:

8.3 x 10.6 feet, $82.50 *10.6 x 13.6 feet, $112.50*
9 x 15 feet, $112.50

FIFTH FLOOR

Sunfast Silk Draperies

$2.75 to $5.75 a yard

The color and gleaming suppleness of Sunfast silks cast a sunny warmth in winter rooms. In our carefully selected assortment there are colors for any decorative scheme. Blue, both light and dark, green, jade, orchid, orange, browns that range from rust to tete de negre, and color combinations that are happily intimate. Widths 45 to 50 inches (double widths), $2.75 to $5.75 a yard.

FIFTH FLOOR

Irish Point Lace Curtains

$6.75 to $11.50

Made in Switzerland, of soft fine-meshed net with narrow borders of Irish point lace in small, dainty designs and cream only. 2½ yards long.

Curtain Materials

Splendid assortment of voile, marquisette, Swiss madras and art silk. A yard, 35c to $2.50.

FIFTH FLOOR

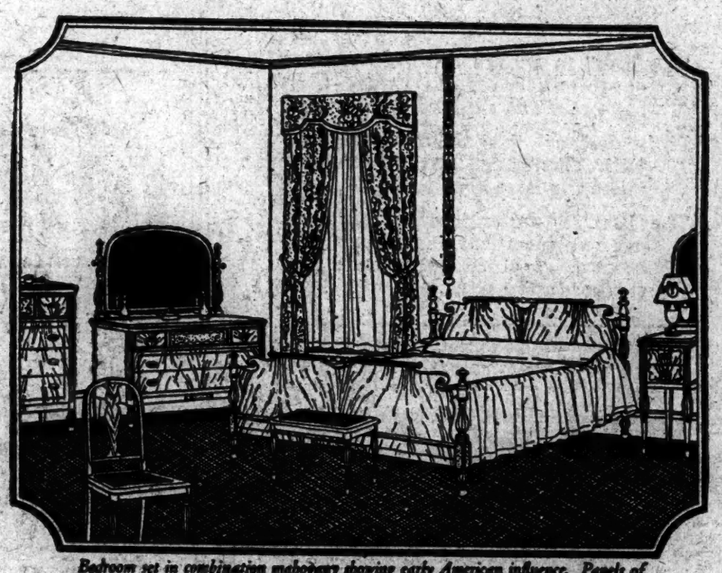

Bedroom set in combination mahogany showing early American influence. Panels of beautifully figured mahogany. Drawer pulls of burnished silver. Six pieces, $500.

New Tendencies in Furniture Shown

In the Home Interiors

During the busy fall days of getting homes ready for winter, the *Home Interiors* on the Sixth Floor will prove very helpful in suggesting not only the furniture and decorations you may need, but also their proper arrangement in various types of rooms.

Variety of Designs

The furniture shown reflects the newest tendencies in furniture design, some distinctly modern, and others authentic reproductions of early English, Spanish or Italian designs.

The Vogue For Maple

In the bedroom the revived interest in maple is seen in maple furniture of early American design. The dressing table, four poster bed, chest of drawers and Windsor chairs are types that are now very much in favor. Many other maple pieces for both bedroom and living room are shown in the Department.

Upholstered Furniture

Lawson Sofas and chairs are shown in various smart coverings for the library and living room. These were made in our own workrooms and are as thoroughly fine in workmanship as they are comfortable, and graceful in line.

SIXTH FLOOR

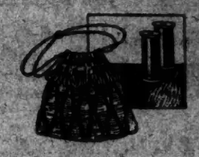

An Instructor Will Help You Make Your Own

Beaded Bags

The increasing vogue for beaded bags to match the daytime or evening costume, finds response in a number of fascinating new designs, such as the Steel Spray, Three Widening Panels and Cherry Point. They are easy and very inexpensive to make, and an instructor is here to assist you.

New colors in beads are: green-cut-with-rose, cherry, blue and gold lustre, green and gold lustre.

One bag requires from 20 to 30 bunches of beads and 1 spool of silk. To complete it, there is a large selection of shell and metal tops.

FOURTH FLOOR

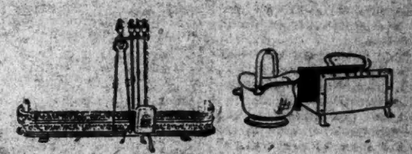

Reproductions of Old Designs in

Fireplace Fixtures

Reproductions in dull or polished brass that hark back to the hospitable fireplaces of early America and old England. Our collection includes all those conveniences necessary to the modern fireplace and have a lacquered finish which requires only dusting to keep clean.

Coal hods in antique brass, $6 to $25.

Andirons in antique brass, $30 to $60.

Brass Mayflower lighters, $3.50.

Spark screens of Japanned wire, $5 to $75.50.

SEVENTH FLOOR

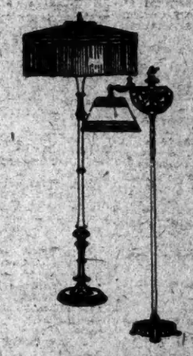

Soft Colored Lamps

for Winter Rooms

For winter living rooms, where the piano, reading chairs and card tables need various types of lamps, these two new lamps are charming in design and finish. At left, a Junior floor lamp of delicately hand carved wood finished in black and antique gold. The Empire shade is of pleated Georgette in a choice of combination of colors, $39.50. At right, a bridge lamp in Spanish design with antique brass finish. Notice the slender shaft and substantial base. The parchment shade is painted with stripes in alternating colors, $10.95.

FIFTH FLOOR

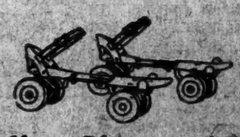

Roller Skates $2.25

For Healthy Outdoor Play

Boys and girls are roller-skating after school, making play outdoors while the autumn sun shines. These roller skates of sturdy steel are famous for strength and durability, with ankle straps, four ball-bearing wheels and extension device. Sizes to fit small or large children. A pair $2.25.

Cycle two-wheeled skates, a pair, $4.

Wright and Ditson Footballs
Regular Size, Specially Priced, $2.

SEVENTH FLOOR

ASK PRESBYTERIANS FOR 10TH OF INCOME

Church Would Have Its Members Give More to Support Its Activities.

AVERAGE NOW $5.84 A YEAR

But Reports Show It Costs $457 to Obtain a Convert in the United States.

Special to The New York Times.

ATLANTIC CITY, Oct. 22.—That the per capita "giving" of members of the Presbyterian Church throughout the United States is "not at all creditable," was declared here today by the Rev. Guy L. Morrill of New York City, Director of the Stewardship Department of the General Council of the Church. He spoke at the closing session of the 102d meeting of the Synod of New Jersey of the Presbyterian Church. Dr. Morrill said that the Presbyterian Church, for all causes, last year spent $57,068,000 and gave, for benevolent purposes, $10,426,000.

"While these amounts," said Dr. Morrill, "appear impressive in bulk, they represent a per capita giving that is not at all creditable. Presbyterians gave, on an average, only $5.84 each last year for missionary work throughout the world.

"If the million women members of the Presbyterian Church were to buy one hair net a week at 10 cents each, they would spend for hair nets as much as the whole Presbyterian Church gave to their world mission work. If Presbyterians gave as much per capita as is spent for tobacco in America by them, they would have given $26,000,000 to missions instead of $10,426,000."

Dr. Morrill announced that there would be a nation-wide campaign to enroll at least half the members of the Church in an agreement to give to the Church not less than 10 per cent. of their incomes.

"According to statistics," said Dr. Morrill, "Presbyterians represent 7 per cent. of the population of the country, and it is estimated that their yearly earnings total $4,130,000,000. If they gave one-tenth of this income, the Church would have annually $413,000,000, and if only half of this sum was given the Church would have four times as much as was reported last year."

Rekindling of the "religious flame on the family altars" as a means of preventing future Loeb-Leopold tragedies was urged by the Rev. Dr. W. C. Covert, Secretary of the Board of Christian Education of the Presbyterian Church.

The Chicago tragedy, said Dr. Covert, shocked the leaders of education in this country into a realization that something was radically lacking in the present educational system. "We must prevent," he said, "the mechanization of the nation's soul, in the interests of efficiency and prosperity."

"Educators throughout the country," he added, "are observing a spirit of decay in the moral and ethical ideals of the young people in high school. The remedy for this condition is to inspire youth with the fundamental principles of religion. This must begin at home. The family hearth must be made a strong, effective thing."

That the "battleground of the Churches of the country" centres about the preservation of the Christian Sabbath from commercialization was said by the Rev. Dr. H. L. Bowlby, General Secretary for the Lord's Day Alliance.

The cost of converting a person to the Church in this country last year was $457, while in foreign lands it was $262, according to the report of the Rev. C. I. Culp of New Brunswick, Chairman of the Foreign Missions Committee.

URGE CITY TO BUILD BRIDGE.

Borough Heads for $1,000,000 Span Over Newtown Creek.

Immediate construction of a $1,000,000 bridge across Newtown Creek on the line of Greenpoint Avenue was urged yesterday in a joint report made to the Board of Estimate by Commissioner Mills of the Department of Plant and Structures and Borough Presidents Riegelmann and Connolly of Brooklyn and Queens, respectively. The report says, in part:

"The immediate duty and purpose of the city is to erect a new 70-foot wide bridge across Newtown Creek on the line of Greenpoint Avenue in place of the present inadequate and worn out 20-foot bridge. This structure should be carried over the freight tracks of the Long Island Railroad, which cross the Queens approach to the present bridge at grade. This is a bridge proposition pure and simple and not a grade crossing proposition. Any effort to renew the proceedings for the removal of the grade crossing, discontinued in 1915, would tie up the project in the courts, delay for at least two years the relief ordered by your honorable board, and would probably result in no levy against the railroad being sustained, because of the precedent set in the erection of the Vernon Avenue bridge, when the Queens approach was carried over the railroad tracks without contribution from the Long Island Railroad Company.

"On the other hand, if the map submitted by the Department of Plant and Structures is approved, condemnation authorized, title taken and plans and specifications approved, this bridge can be put under contract and construction begun this Winter.

"With regard to the suggestion that the proposed marginal street be eliminated on the south side of the Queens approach, this would reduce the effective width of the bridge approach and make parking thereon inevitable. This idea should be discarded."

MORE RIOTS IN PHILIPPINES.

Nueva Ecija Mob Stones Chinese Stores and Resists Police.

MANILA, Oct. 22 (Associated Press).—While anti-Chinese rioting had been suppressed in Manila and most other parts of the islands today, reports were received that a mob had stoned the Chinese stores in a small town in Nueva Ecija Province.

No Chinese were hurt, but the mob handled interfering policemen roughly. The constabulary restored order.

Trouble between Chinese and Filipino residents started Saturday night with the killing of a Chinese in a business quarrel.

As a result of the riots a resolution was introduced in the Insular Senate today calling on the Governor General to enforce strictly the immigration laws and stop the infiltration of Chinese immigrants. The resolution asserted that many Chinese were admitted to the dependency by bribing immigration officials.

No Separate Trial for Silkworth.

The motion to separate the trial of William S. Silkworth, former President of the Consolidated Stock Exchange, from that of the members of the bankrupt brokerage firm of Raynor, Nicholas & Truesdell was denied yesterday by Federal Judge James. Leave was given Mr. Silkworth to renew his motion on Nov. 5, the day set for the trial. The defendants are charged with having used the mails to defraud investors. Mr. Silkworth has stated that he had no knowledge of the business methods of the members of the brokerage firm or of those of McQuade Brothers, who also are named in the indictment.

HOWARD SEES MORE GOOD-WILL ABROAD

Sir Esme Finds European Statesmen Are More Eager Than Ever for Enduring Peace.

HITS CONCESSION HUNTERS

Advocates the "Open Door" to Eliminate Their Intrigues, Which Endanger Amity.

Sir Esme Howard, the British Ambassador to the United States, yesterday told the members of the New York Board of Trade and Transportation at their annual meeting and luncheon that the statesmen of Europe were more earnest and determined than ever before to lay the foundation for an enduring peace. He also warned against the intrigues of concession-hunters and said that happy international relations would be less threatened if Governments did not support individuals and companies seeking favors abroad.

In the absence of Lee Kohns, President of the board, who is in Europe, the Vice President, C. L. Rossiter, presided and it was he who introduced the British Ambassador to the 250 members present.

"If there is one thing which we have learned during the past few strenuous and terrible years," Sir Esme said, "it is the necessity of recognizing the value of economics in international politics. Nothing has, I believe, ever brought this so home to the world as the struggle over the Dawes reparation scheme, which brought the whole question out of the murky atmosphere of sentiment and politics down onto the bedrock of hard economic fact and proved to those interested that it is, when you come to dealing in sums required for reparations, almost as difficult to receive them without upsetting the economic applecart as to pay them. There is not one of us, I venture to say, who did not wish from his whole heart that France might be completely and fully indemnified for the great and terrible losses she suffered in the war, even though we might not agree exactly as to the methods. Well, now, thank God, we have had the best financial doctors in council and they have prescribed a remedy and the different patients have had the good sense to try the cure prescribed.

Sees More Charity Abroad.

"Already the effects of this are visible, although the plan has only actually been in operation a few days. There is, I venture to say, more hope, more goodwill, aye, and more charity abroad in Europe than there has been for ten years at least, if not almost from time immemorial. I am, I fear, a natural optimist, but when I read the speeches of the various statesmen at the opening of the Fifth Assembly of the League of Nations I could not help feeling that even those who might disagree with some of the things they said must be convinced that they one and all were inspired with a genuine heartfelt desire to establish a reign of peace on earth and were not paying mere lip service to the cause of peace.

"I hope that any reference to the speeches at Geneva will not be construed by any one as an attempt to influence American public opinion one way or another with reference to the League. All I wish to stress in saying what I have said is that in my opinion the statesmen of Europe have shown by their public utterances on that occasion that they are more earnest and truly determined than ever before to lay the foundation of an enduring peace among nations, and for this they should have the credit.

"Peace—lasting, endurin, gentlemen—is the greatest objective of any statesman today. War, modern war, can only be destructive and ruinous in an ever increasing degree. It is your business, you who are interested in world commerce and affairs, by which the countries of the world are drawn together as a shuttle brings together the separate yarns into some solid wearing fabric, to see to it that your business is not such as to endanger peace and good-will among nations. It is often said that international trade is the greatest factor for peace. Too much confidence has, I fear, often been placed in this theory.

"If business forms and methods shall be subordinated to the public interest at home, how much more important is it that they should be subordinated abroad, where the clash of competition may easily produce ill-will and serious complications with other countries and so endanger the will to peace which we are all agreed should be the principal aim of all.

Condemns Concession Hunters.

"Before the war, gentlemen, Governments of many countries were, in my humble opinion, far too much inclined to push with all the strength they could the interests in foreign countries of concession hunters and company promoters of their own nationality. We saw this frantic competition for concessions of all kinds going on in China, in Persia, in Turkey, in the Balkans, in Morocco. In fact, it may be said without any exaggeration that this was one of the principal causes, for there were many, of the late war. I do not hold a brief for any Government. To be quite frank, I think none could afford to throw a stone at any other in this matter. It would indeed be sad to see this state of things recurring again after the war, for it certainly produced an atmosphere that was not conducive to peace.

"There is, I think, only one way to eliminate this possible danger to peace and good-will and that is by the strict application of the American doctrine of the 'open door,' i. e., perfect equality of opportunity to all in the matter of these concessions in undeveloped or semi-developed countries, and by what I may call a self-denying agreement among nations by which they will pledge themselves not to support in any way the efforts of their own nationals to obtain concessions in such countries."

Others who spoke were William McCarrell, honorary Vice President of the board; Major Gen. James G. Harbord, President of the Radio Corporation of America, and Lewis E. Pierson, President of the Irving Bank-Columbia Trust Company.

Among those present were Sir Harry Gloster Armstrong, British Consul General here; Lewis E. Barnays, Consul; James Brown, President of the British Empire Chamber of Commerce; James Speyer, President of the National Sugar Refining Company; Elbert H. Gary, Chairman of the board and James A. Farrell, President of the United States Steel Corporation; Fred T. Steinway, President of Steinway & Sons, and H. Commissioner.

A. C. Smith, Special Deputy Police

After the luncheon it was announced that the board and the Manufacturers' Association jointly would tender a dinner to Plutarco Elias Calles, President-elect of Mexico, next Tuesday night at the Waldorf-Astoria. Judge Gary will preside.

At the annual meeting of the board the following directors were elected:

Managing Directors, three-year terms—William E. Cleary, Charles L. Bernheimer, R. A. C. Smith, J. Frederick Talcott, Ernest J. Tatof, William E. Haim, Frank Melville Jr., W. W. Brainard, Hermann Irion, John G. Walber, George W. Simmons and B. V. Brown. Managing Directors, one-year terms—Scott H. Benjamin and Samuel S. Conover.

CITY BREVITIES.

The tenth annual exhibition of the Art School of the Educational Alliance was opened yesterday at the Anderson Galleries, Park Avenue at Fifty-ninth Street, and will continue until Nov. 1.

The President and trustees of the Metropolitan Museum of Art have issued invitations to the opening of the American wing of the museum on Monday afternoon, Nov. 10.

Under the auspices of the Central Campaign Committee of the League of Nations Non-Partisan Association, a "Congressional Candidate's Luncheon" will be given at the Hotel Astor today. Speakers will include Frederic R. Coudert, William Jay Schieffelin, Professor James Thornton Shotwell and General Henry T. Allen.

B. Altman & Co.

Men's Custom Shirts

Colored Shirts made to order in plaited front or negligee fashion, with separate matching collars.

New foreign materials are used; neat stripings or figures upon light and dark grounds.

Negligee Shirts	$7.50 upward
Plaited-front Shirts	8.25 upward
Collars	1.00 upward

(First Floor)

Madison Avenue - Fifth Avenue
34th and 35th Streets New York

Stewart & Co.

Correct Apparel for Women & Misses

FIFTH AVENUE AT 37TH STREET

Guaranteed Run-Proof
Guaranteed Satisfactory

Le Bon
REG U.S. PAT. OFF.

SILK CHIFFON HOSE

In the Smart New Paris Colors

2.15

3 prs., 6.00

"Le Bon" is a pure dip-dyed *chiffon* sheer silk hose, *guaranteed both run-proof and satisfactory in wear!*

It is neither "loaded" nor weighted with chemicals that stiffen and make the hose brittle.

"Le Bon" is *super-durable*—made to our own specifications for pure silk hosiery of chiffon-sheerness and extraordinary wear.

No Hose of Equal Quality and Fashion Can Be Sold for an Equally Low Price

McCutcheon's

Fifth Ave., 34th and 33d Streets, N.Y.

Luxurious Robes

Straight-line bathrobe of soft, pure wool, with satin bindings and silk girdle. Lovely shades of rose, blue, pink, orchid, apricot and tan. $17.50

Other warm robes, $7.50 to $135.00

SECOND FLOOR

A newspaper is an index to the character of the reader.

B. Altman & Co.

MADISON AVENUE - FIFTH AVENUE, NEW YORK
Thirty-fourth Street Thirty-fifth Street

Oriental Rugs

A CORDIAL invitation is extended to the Lovers of Fine Oriental Rugs to visit the great Department where are assembled mammoth stocks of choice floor coverings from the Orient

From the tremendous assortments, practically any size or color can be supplied

Personal selection by B. Altman & Co.'s New York buyers in Persia, India, China and Asia Minor is tangible reason for the unreserved guarantee that protects each piece

The vast numbers include Authentic Antique Rugs of the 15th, 16th and 17 Centuries ranging up to

$60,000.00

(Fifth Floor)

California

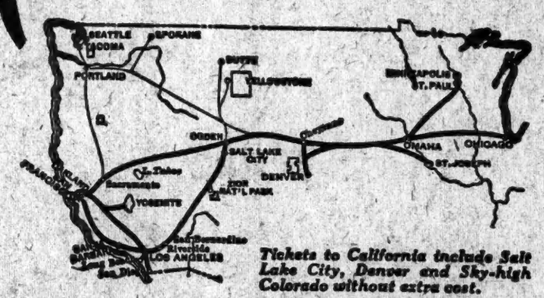

Tickets to California include Salt Lake City, Denver and Sky-high Colorado without extra cost.

CHICAGO NORTH WESTERN LINE — UNION PACIFIC — OVERLAND ROUTE

THE Chicago & NorthWestern —Union Pacific is the route of maximum interest through the real West—the old Overland Trail, Echo and Weber canyons, Salt Lake City, Great Salt Lake, the Nevada canyons, the California Sierra and the orange groves.

Double track, automatic safety signals and road-bed smooth as a boulevard, provide the utmost in comfort and dependability of service.

Travel on the luxurious all-Pullman

Los Angeles Limited

Lv. Chicago (C. & N.W. Terminal) 8:00 p.m.
Ar. Los Angeles (3rd day) 2:20 p.m.

Three other daily trains direct to California and two to Denver with connections for California.

Stop at beautiful, historic Salt Lake City.

For handsome illustrated booklets, reservations and full information ask:

F. G. Fitz-Patrick, Gen'l Agt., C. & N. W. Ry., 403 Stewart Bldg., 820 Broadway, New York. Phone Worth 2112

J. B. De Friest, Gen'l Agent, U. P. System, 309-10 Stewart Bldg., 820 Broadway, New York. Phone Worth 1757

Save forty dollars *with* CORONA FOUR

CORONA Four is a complete, fully equipped office typewriter—yet it costs at least $40 less than the average new office typewriter!

Standard keyboard! Office sturdiness! As wide as the heavier makes, but built lower.

Corona Four is portable—that is a big advantage in an office as well as at home.

See this wonderful typewriter today.

CORONA TYPEWRITER CO., Inc.
129 West 42nd St., New York
Phone Bryant 7150

WHY HUGHES DIDN'T PRESENT PORTRAIT

Was Dining With King and Couldn't Rise Before He Did to Make Speech.

DIDN'T HAVE GIFT, ANYHOW

Story of Token to British Bar by Columbia Law Alumni Is Told.

The presentation last Summer by the Columbia Law School alumni of a portrait of Chancellor James Kent to the bench and bar of Great Britain, when it was not known whether the portrait could be obtained, and the inability of Secretary of State Hughes to make the presentation address because he was dining with King George that day and "could not rise until the King did" were described yesterday by Justice Edward R. Finch of the Appellate Division of the Supreme Court at a luncheon of the alumni organization.

Ex-Judge Julius M. Mayer, President of the organization, announced that Paul D. Cravath, who was to make the address on the portrait presentation, had been unable to leave his home because of illness and that Justice Finch had agreed to take his place on an hour's notice.

Justice Finch explained that before the members of the American Bar Association went to London last Summer a committee of the Columbia law alumni, which included Frederic R. Coudert, Mr. Cravath, Henry W. Taft and Frederick Geller, decided to bring the name of the Columbia Law School before the English bench and bar in a way to indicate the rank held by the school "both nationally and internationally."

"We hadn't the slightest idea what we were going to do," said Justice Finch, "but Mr. Cravath suggested that it should be something to weld more closely the bonds of legal education in England and America. When we got to London Mr. Geller suggested that the committee present a portrait of Chancellor Kent, who while a professor in our school, and attending to his judicial duties was able to write four volumes of commentaries on the common law. The committee voted at once to present the portrait to the Council of Legal Education, which has charge of admission to the bar in England.

"The committee learned from Lord Justice Atkin, head of the Council, that the portrait would be most acceptable and would be hung at the entrance of Grey's Inn. We planned to present it immediately after the ceremonies attendant upon the gift by the American Bar Association of the statue of Blackstone. Upon Mr. Cravath's suggestion Secretary Hughes was chosen to make the presentation, not only because he was one of Columbia Law School's greatest alumni but because he was President of the American Bar Association.

"When the time arrived it was found that Mr. Hughes was dining with the King, and according to custom he could not rise until the King rose. Mr. Cravath told me Secretary Hughes hoped to arrive in time, but if he failed to do so the presentation would devolve upon me."

Justice Finch accordingly presented the portrait, and in his speech described Chancellor Kent as the "American Blackstone" and one who cherished the traditions of British law while this country was "harassed by the British in arms."

Justice Finch explained in the presentation speech that the portrait would be delivered as soon as it could be completed. "The committee had suddenly recognized the possibility," said Justice Finch yesterday, "that we might not be able to make good on our gift, for Mr. Cravath inquired, in some alarm, 'Is there a portrait of Chancellor Kent in existence?' I replied, 'Yes, thank God, there is. I have had a print hanging on my wall for many years.' When we returned home we found that the best portrait ever painted was done by Rembrandt Peale in 1843, and that the original is hanging in the home of his great-grandson at Tuxedo."

The committee learned later that permission would be given by the present owner for a copy of the portrait to be made in his home. As soon as it had been copied by an artist of distinction, said Justice Finch, it would be sent unframed to the London office of the art firm of Knoedler & Co., to be placed in a frame "mellowed by age and having that mellowness."

BARON NEAR CITIZENSHIP.

Was Cleared of Charge of Blowing Up Welland Canal During War.

Special to The New York Times.

WHITE PLAINS, N. Y., Oct. 22.—Baron Hermann Augustus Adalbert de Buderus von Carlshausen, 23 years old, received a final examination at the White Plains courthouse today for citizenship of the United States. The applicant renounced his title of Baron and, it was said, would change his name. Baron von Carlshausen was sponsored at the hearing by Mayor Frederick E. Weeks and Walter V. Hogan, a newspaper editor of White Plains. These two witnesses will appear with him in the near future when he goes before a naturalization court to be examined by a Supreme Court Justice to receive his papers.

The applicant was arrested as a German spy at the age of 15 for alleged complicity in the blowing up of the Welland Canal of Canada, but after investigation he was exonerated.

FINDS OLD BRANDEGEE WILL.

Attorney Gets Document of 1895, Now Invalidated by Deaths.

NEW LONDON, Conn., Oct. 22.—A search of some personal papers of Senator Brandegee, in possession of Charles B. Whittlesey, his attorney and former law partner, has brought to light a will executed by the Senator in 1895, ten years before he was elected to the Senate.

The will is invalid, however, inasmuch as the late Senator's sister Helen, who was named as sole beneficiary, and Augustus Brandegee, his father, who was named as Administrator, are both dead. It is thought that a later will exists, for which a diligent search is being conducted.

BANK BANDITS GET $1,200.

Lock Brownfield (Ill.) Cashier in Vault and Flee in Auto.

METROPOLIS, Ill., Oct. 22.—Two armed men held up the State Bank of Brownfield, eighteen miles northeast of here, late this afternoon and escaped with $1,200 in currency, after locking the cashier, J. F. Crawford, in the vault.

The bandits fled in an automobile.

To Open New Desertion Bureau.

New headquarters for the National Desertion Bureau, maintained by the Federation for the Support of Jewish Philanthropic Societies, were opened yesterday at 790 Broadway. This bureau is one of the ninety-one social activities of the federation, which is about to open a drive to raise $1,250,000. Supreme Court Justice Joseph M. Proskauer, who will be one of the speakers at the $100 dinner, which will formally launch the campaign, at the Hotel Pennsylvania on Sunday, is a director of the bureau. The bureau deals with cases of family desertion and domestic relations in general.

Judge Cabot New Head of Harvard Union.

Special to The New York Times.

CAMBRIDGE, Mass., Oct. 22.—The Governing Board of the Harvard Union announced tonight the resignation of its President for the last four years, George Wigglesworth, '74, of Milton, who retired last year from the Presidency of the Board of Overseers of Harvard College. His successor is Judge Frederick P. Cabot, '96, of Boston.

ADVERTISEMENT

The Family Charity

EVERY needy member of a family, from new-born child to the very aged, can be helped by the Federation Family of 91 Charitable Organizations.

We Jews take care of our own, as we've done for centuries, through these 91 organizations today:

6 hospitals
8 child-caring institutions
5 organizations dealing with delinquents
3 institutions for the crippled and the deaf
1 home for the aged
7 Talmud Torahs
20 community centers
6 summer vacation homes
35 societies and organizations helping in all ways.

Give what you can afford and become one of the great Family of helpers.

FEDERATION

for the Support of Jewish Philanthropic Societies of New York City

114 Fifth Avenue

The cost of this advertisement has been defrayed by The Century Clothing Club of Federation

ADVERTISEMENT

Jay-Thorpe Inc.

57TH STREET WEST

Ensemble Suits

For Thursday

A complete assortment of smart suits that feature the new notes, such as tunics of chiffon chenille—unique beading—an original arrangement of buttons—and the clever short coat for trotteur wear.

All in the newest fall shades of soft wool materials and attractive furs. Models that are careful copies of imports, or are designed exclusively for Jay-Thorpe.

For one day only

125.00

ADVERTISEMENT

Store Hours 9 to 5:30

Bloomingdale's

Phone Regent 3700

Handy to get to. --- - 59TH TO 60TH ST.—LEXINGTON TO THIRD AVE. - - - Worth getting to.

Cold Winds Whistle---BLANKETS!

The above illustrates a story that will interest you—a story which perhaps you helped to write.

52 years ago Lyman G. Bloomingdale founded the Bloomingdale Store. In 20 years' time an annual business was being done which is represented by the vertically striped block at the top.

In 1905 the founder turned the business over to his three sons—Samuel J., Hiram C., and Irving I. Bloomingdale—to "carry on."

The entire block represents the annual business being done by Bloomingdale's today—5 times what it was 19 years ago!

The point of the story is obvious.

How was it done?

By trying to do the greatest good —to the greatest number.

By dealing in good necessities of life —not extravagances.

By keeping in touch with all markets —and buying at the source.

By giving the people what they want —when they want it —at lowest prices.

If YOU are engaged in useful work and striving (nobody can make you happy with anything unless you are), you will find at Bloomingdale's, in fairest exchange for your money, the good, simple necessities of life that will help you round out your circle of happiness.

FOOL-PROOF!

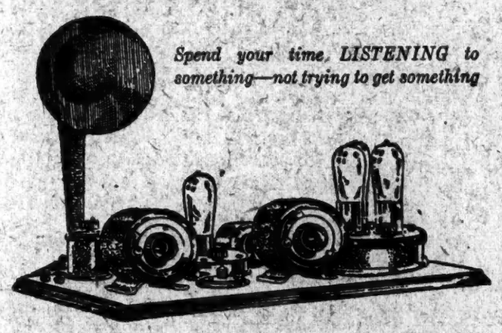

Spend your time LISTENING to something—not trying to get something

ATWATER-KENT

4-Tube Radio Set

With this famous set the tone comes in as clear as a bell—without even a whisper of the old squeals and howls you always get on ordinary sets. No trouble getting your favorite station either—because once it's logged it always comes in at the same readings on the dial.

Complete—Nothing else to buy **$99.89** *Terms as Low as $3.50 Weekly*

This price, $99.89, includes 4 U. V. 201a tubes, one 60 Amp. Hour Storage "A" Battery, two 45 Volt "B" Batteries, Brandes Loud Speaker and all aerial equipment. (Set alone, $65.)

All leading Radio Sets on the lowest terms

Now in stock—Radiola Superheterodyne, complete, installed in your home... **$276.00**

We sell only dependable approved Radio Sets that we can guarantee.

We maintain a Radio Service Dept. to care for every set we sell.

Radio Department open Monday evenings until 9:00 P. M. Use entrance at 166 East 60th Street.

Complete Radio Dept.—Third Floor

And here they are, All Wool, and Only 7.94 pr.

Regularly a fourth more

Big enough for double size or twin beds. Heavy and warm enough to make you comfortable in bed. And durable enough to make the cost of these blankets figure out to a mighty small number of cents for a year's use.

Made of selected pure wool stock through and through. Extra heavy, warm and durable. In block plaids of French Blue, Rose, Pink, Gray, or Tan combined with White. Also Red and Black. Ribbon bindings on all.

Wool Comfortables, Too—100% Wool 6.45

Regularly about a fourth more

Waiting to keep somebody warm during the cold nights that are coming.

Suitable for double or twin size beds, with length enough to go under the mattress at the foot and keep the cold air out.

Covered with unusually fine material in dainty floral designs in French blue or rose, and finished with plain sateen borders to match.

MAIL or PHONE orders filled while quantities last. Specify colors desired.

***Bloomingdale's*——Main Floor.**

This Wing Chair 29.75

Edges and cushion seats made with best quality springs and filling. Finely upholstered in your choice of Velours or Damasks.

This is a special price, made possible by an advantageous purchase. Always opportunities like this in the big Furniture Department at *Bloomingdale's*.

EXTRA—A limited number of Dining-room, Bedroom and Living-room Suites have been reduced from 25 to 50 per cent. to provide room needed for Christmas toys. They will be on sale only so long as is required to dispose of sufficient furniture to make the space.

***Bloomingdale's*——Fourth Floor.**

French Hand-Made Filet Panels 7.95 to 11.95

Our own importation. While we are very proud of our own home products, there is something about French workmanship which makes these panels very desirable.

Hand-knotted. Open mesh. Embroidered designs done in soft yarns. A most interesting window treatment, originated in Paris and carried out by peasant lace-workers.

45 in. wide. 2¼ yards long.

Tapestry Wall Panels 3.95 to 175.00

There is a very wide demand for GOOD wall panels. In assembling this collection, we tried to get a variety sufficiently inclusive to meet all demands.

Some are suitable for use over the fireplace. Some will go well on the back of a davenport.

Especially attractive are some larger hand-blocked panels, approximately 4x6 ft., at $60 each.

WOOL Panels, hand-made, $50, $125, $175

***Bloomingdale's*——Third Floor**

For Hallowe'en

Novelties that add to the party's gaiety

Plan the Hallowe'en party as you want it and come to Bloomingdale's for the favors that will make it a success.

Our assortment of imported and domestic novelties is complete.

Pumpkin Lanterns—Witches—Black Cats—Jack Horner Pies that are original—Snapping Mottoes—Paper Costumes—Noise Makers—and everything else you will need.

Main Floor and Lex. Ave. Arcade

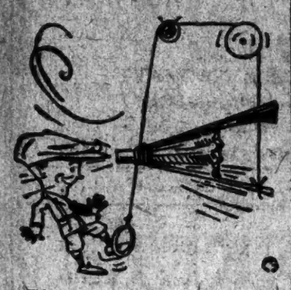

Blow yourself to a blow-off-proof cap!

Made to stick on in a gale without leaving an ache in your head or a dent on your brow. As good looking as they are serviceable—new models include the short visor kind, especially becoming to big men.

Checks, plaids, mixtures.

Some of the same Scotch Mist* cheviots used in our showerproof golf suits.

When you're not on the links or touring: light gray felts start at $5 in our Hat Departments.

*Registered Trademark.

ROGERS PEET COMPANY

Broadway at Liberty | Broadway at Warren | Broadway at 13th St.
Herald Sq. at 35th St. | *Five Convenient Corners"* | Fifth Ave. at 41st St.

Dobbs & Co, New York's leading hatters, have designed for the well-dressed New Yorker a variety of exclusive

DOBBS COATS

tailored in London and New York by workmanship of the highest character. The prices modestly represent their value

Dobbs
244 & 620
FIFTH AVENUE
NEW YORK

Shoes for Fall Comfort

When changing to heavier clothing to meet the needs of Fall, wise folks change to warmer shoes as well.

Dr. Reed Cushion Shoes are specially suited for Fall and Winter. Their soft, woolly cushions keep the feet snug and comfortable and protect the soles against chilling dampness.

"Modern Maid" above, is one of the many stylish and dressy Dr. Reed Cushion models. No hint of the easy cushions is apparent.

High Shoes as well as Oxfords.

SOLD ONLY AT
1372 Broadway, at 37th Street

Dr. A. Reed CUSHION SHOES
JOHN EBBERTS SHOE CO., Makers

WHEN THE PRESIDENT LAUGHED.

Large photograph of President Coolidge with Mrs. Coolidge, John Drew and Al Jolson when the Broadway stars called at the White House and enlisted in the Coolidge campaign. The New York Times Rotogravure-Picture Section next Sunday.—Advt.

HULBERT'S CHARGE DENIED BY LIBRARY

Forced to Use $66,000 to Meet Salaries, Says Official of Brooklyn Institution.

REFERS TO COURT RULING

No Improper Use Made of City Money, Declares Director, Explaining Pay System.

C. A. Webber, a Director of the Brooklyn Library, made public yesterday a letter to Murray Hulbert, defending the directors who were charged by Mr. Hulbert with taking $66,000 appropriated by the city for the purchase of books and using it improperly to pay salaries.

Mr. Webber said the courts had decided that the directors may use city appropriations as they think best, but that the directors have never disregarded the allotments of money by the city, except in cases of extreme necessity.

"There are differences," he continued, "between the rates allowed by the city and the rates paid by the library, and the aggregate difference is now about $66,000. But this is not due to any adjustment, improper or otherwise, by the Library Board. It is due to accumulated differences arising from the merit system of salaries, a system existing from the beginning of the library, never questioned by the city at any time, but sanctioned by appropriations conforming to it for nearly twenty years.

"Library employes begin at a certain salary and each year receive an advance of $60. They enter on that distinct understanding and promise and have always had these advances paid by the city until 1921. Then under an improper application of the Board of Estimate resolution of that year against salary increases these regular merit advances were denied, being held, not directly by your board, but by subordinates, to be increases. The library could not so regard them, does not so regard them, and does not believe the Board of Estimate so regards them or ever intended to have them come under its resolution.

"Confronted with a situation where its available appropriated funds appeared insufficient to meet this great difference the library had to choose between disrupting its valued merit system, ignoring its sacred obligations under that system and, most serious of all, making a general salary reduction of about 15 per cent. on all employes under the system, or the alternative of diverting funds allotted to books or other purposes to meet salary deficits. If you were a director, Mr. Hulbert, what would you do? The city is granting increases to nearly all its employes, not making decreases. The only cure is for the Board of Estimate to correct the mistaken application of its resolution and, instead of cutting Brooklyn's appropriation, to make the proper increase of the personal service allowance to meet the salaries now paid by the library and to which its employes are fully and justly entitled. The library is not asking for salary increases, but only for the normal salary rate."

FRANCE HONORS DR. WILMER

Decorates American Occulist as Commander of Legion of Honor.

Special to The New York Times.

WASHINGTON, Oct. 22.—A ceremony at the French Embassay this evening in connection with the bestowal of the decoration of Commander of the Legion of Honor by the French Republic on Dr. William H. Wilmer, occulist, of Washington was coincident with announcement that the William Holland Wilmer Foundation to provide a thoroughly equipped eye research laboratory and school of ophthalmology had been incorporated in the District of Columbia two years ago.

Out of deference to Dr. Wilmer's objection to having public attention attracted to his work, those instrumental in forming the Foundation had made no previous announcement of its incorporation. It was said that they felt that the time had now arrived when the existence of the Foundation should become known.

Grateful patients of Dr. Wilmer and other friends were responsible for the organization of the Foundation. Dr. Wilmer returned recently from Europe, where he was sent by the Foundation to make a survey of ophthalmological clinics with a view to embodying the best methods in a great institute of ophthalmology in this country. The establishment of such an institute is the main object of the Foundation.

Presentation of the decoration of Commander of the Legion of Honor was made by Ambassador Jusserand. There was a small family dinner at the embassy, and a few of Dr. Wilmer's most intimate friends were invited in later for the ceremony. The decoration was bestowed for "high service to science and special service to France in the World War."

Dr. Wilmer, who is a Brigadier General in the Medical Officers' Reserve Corps, was the surgeon in charge of the Medical Research Laboratories, Air Service, in the American Expeditionary Forces in France, and received the Distinguished Service Medal from the United States Government for his work on the medical problems of aviation.

The Foundation was represented at the decoration ceremony by Robert W. Kelley, its President; Herbert Sattorlee, Henry Breckinridge and Mrs. Oren Root.

HEALING MISSION CLOSES.

Testimonials From 500 Mark Final Sermon of Dr. Bell.

"Faith, hope and love, and the greatest of these is love," were the parting words of the Rev. Dr. Robert R. Bell to a congregation that filled the Church of Ascension in Mount Vernon yesterday to hear his sermon which brought the healing mission to a close. He left for Fall River, Mass., where he will open another healing mission.

As Dr. Bell asked the members of the congregation for testimonials concerning their improvement, whether physically, mentally or spiritually, more than 500 persons rose in their seats.

Hazel Morris, 14 years old, of Bronxville, who, it is said, recovered her power of speech, came to the altar. "Can you speak to me?" Dr. Bell asked. "Yes," she replied. It was announced that Dr. Bell also had cured three women of deafness.

INSPECT ZR-3 TOMORROW.

Dirigible to Be Accepted If Naval Board's Report Is Favorable.

Special to The New York Times.

WASHINGTON, Oct. 22.—The official inspection of the dirigible ZR-3, which recently made a successful flight from Friedrichshafen, Germany, to the naval air station at Lakehurst, N. J., will be made on Friday, at Lakehurst. The inspection will be preliminary to the acceptance of the airship by the American Government.

Secretary of the Navy Wilbur made the arrangements today with Dr. Hugo Eckener, President of the Zeppelin Company.

The inspection board will consist of Rear Admiral G. H. Burrage, President of the Board of Inspection and Survey; Captain L. E. Bass, Captain J. G. Tawresey, Lieut. Commander R. A. Burg and Lieut. Commander J. A. S. Dunn.

Tru-pe-dic Shoes are made for both men and women, and were designed and are endorsed by the American Posture League. Men's Black Kid, or Tan Calf Blucher, $11.00; Black Kid or Tan Calf Oxford $10.50. Women's Brown or Black Kid Bal, $13.00; Brown or Black Kid Oxford, $12.00.

The charming slippers one sees now-a-days

THE dress slippers one sees now-a-days are so entirely charming that one hasn't the heart to resist them for dress occasions, even though one's feet are thereby made a bit uncomfortable.

We have no quarrel with such slippers, but they will surely quarrel with your feet if you try to wear them all the time. Save them for the occasions for which they are so wonderfully suitable, and rest your feet in Tru-pe-dics while you work and walk and shop.

Slip into a Tru-pe-dic store and try on all three Tru-pe-dic types (see diagrams). Nature has divided all feet into three types and Tru-pe-dics are made to correspond to them. The moment you put your feet in *your* type, you've found the most comfortable shoes you ever wore.

RALSTON SHOEMAKERS,
Main Street, Brockton, Mass.

Tru-pe-dic SHOE

Sold by the following dealers:—
Commodore Boot Shop, 466 Lexington Ave. at 42d St. (Commodore Hotel)
Robt. J. Sadler Shoe Co., 93 Nassau Street
Robt. J. Sadler Shoe Co., 432 Fulton St., Brooklyn
Jos. Friedman, 691 Ninth Avenue
Ralston Boot Shop, 1183 St. Nicholas Avenue
Emrose Boot Shop, 125 East 58th Street
Ideal Shoe Store, 718 Columbus Avenue
Webster Bootery, 412 East 167th Street
Schwartz Shoe Co., Central Ave., Cor. Halsey St., Brooklyn
John S. Nelson, 510 Nostrand Avenue, Brooklyn

Dr. Monaghan, Health Commissioner

Urges everyone to lay in COAL

"Procrastination in the purchase of coal," says Dr. Monaghan, in an interview which appeared recently in the public press, "has always been a fault of New York house owners. This year the fault is magnified. Probably less coal has been purchased for next winter than has been the case in a considerable period.

"With the coming of winter the demand for coal will be extraordinary. Every consumer who has failed so far to store his coal will want attention at once.

"This will not be possible in view of the small storage space among retailers, the falling off in the amount of coal mined and the lack of sufficient facilities to transport the coal to the bins of consumers. Add to this any considerable period of frost or snow, the freezing up of the coal in cars and slowing up of transportation, and the results may well be imagined."

Dr. Monaghan calls attention to the fact that inability to procure coal during cold weather will not be taken as an excuse to forestall legal action. He says, "Get your coal now. It is an insurance against legal action if you are required to heat apartments."

STEPHENS
GOOD COAL

In any quantity—NOW

STEPHENS FUEL COMPANY, INC.
220 East 138th St., N. Y. C. Phone Mott Haven 4500

TEN WATERFRONT YARDS—BRONX TO BATTERY

WHY MILLIONS OF MEN WEAR HART SCHAFFNER & MARX CLOTHES

Young men: it's the smart style they like

Men of moderate means: economy is what they're after

Men who can pay any price: the fine woolens and expert tailoring appeal to them

Men who want long wear: they get it in the fine quality

Men who are irregular in size: they find that there's a perfect fit for every figure

WALLACH BROTHERS

Broadway below Chambers | *New York* | *246-248 West 125th*
Broadway cor 29th | | *3rd Ave cor 122d*

NEW YORK.

The Ideal Winter Home

BRIARCLIFF LODGE
America's
Foremost Resort Hotel

AS the season advances more and more people are making Briarcliff Lodge their home for the Winter. Week-end parties at the Lodge are becoming larger and more frequent.

Outdoor sports are still at their height. The golf course is open and the number of players is reminiscent of Summer. Brisk rides through the winding bridle paths on the splendid mounts available at the Lodge are a constant attraction.

The magnificent woodland and open country about the Lodge are at their best just now. The pines and balsams; the clear, dry air bring health and vigor. The famous Briarcliff Drinking Water is appreciated by those who know it.

Famous doctors will tell you that the air at Briarcliff affords a tonic which can be found in no medicine.

Write for
SPECIAL WINTER RATES
Effective November 1st to May 1st

Spend this week end at
BRIARCLIFF LODGE
Chauncey Depew Steele *Prop*
Briarcliff Manor
Westchester County, N. Y.
(Scarborough Station)
Telephone Briarcliff 140

"50 minutes from 5th Avenue"

RESORTS.

NEW JERSEY—Atlantic City.

HOTEL ST. CHARLES
At the Boardwalk's furthermost point at sea

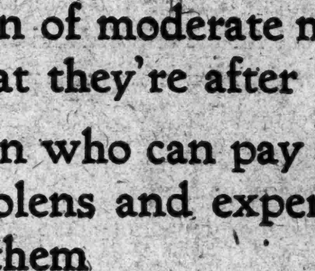

There is no place in the world more attractive in October and November than Atlantic City. All travelers say "As you should see Rome, so should you see the Boardwalk." Our Social Hostess, who has charge of Bridge, Mah Jong, Golf and Dancing, arranges for your entertainment. A special Supervisor entertains the children without additional cost. Our winter rates, in effect September 15th, enables one to live on the Boardwalk at no greater cost than at home.
E. H. Grosscup, Mgr.

NEW JERSEY—Lakewood.

Florence-on-the-Pines
Modern appointments; homelike atmosphere; 50 suites with bath. Bklt. Tel. 292. I. Woehr.

CANADA.

Fast Trans-Continental Service
Hotel Systems—Atlantic to Pacific.
CANADIAN PACIFIC RAILWAY
F. B. Perry, Gen. Agent, Passenger Dept.
Canadian Pacific Bldg., New York.

MISCELLANEOUS.

CONDADO VANDERBILT
San Juan, Porto Rico

Reflecting the wholesome atmosphere of luxury and refinement that character-ses the Vanderbilt Hotel in New York. Bathing and water sports; golf; tennis; excellent motoring. Inexpensive accommodations for season or stop-over. Direct steamer service from New York via Porto Rico Line. For information, address.

WALTON H. MARSHALL, Manager
The Hotel Vanderbilt, New York

SOUTHERN STATES.

St. Petersburg FLORIDA

Hospitality and entertainment await you in the Sunshine City. Located between the Gulf of Mexico and Tampa Bay, St. Petersburg has a climate unsurpassed. Golf, bathing, fishing, boating, and other sports. Good hotels and apartments.
For information, address:
C. J. Dillman
Chamber of Commerce

Cuticura Talcum
is cooling and refreshing after shaving

Men who have tender, sensitive skins, easily irritated by shaving, will find Cuticura Preparations ideal. The new freely-lathering Cuticura Soap Shaving Stick permits shaving twice daily without irritation of the skin. Cuticura Talcum, an antiseptic powder, is soothing and cooling to the most tender skin.

Samples Free by Mail. Address: "Cuticura Laboratories, Dept. 21B, Malden 48, Mass." Sold everywhere. 25c. Ointment 25 and 50c. Talcum 25c. Cuticura Shaving Stick 25c.

Only the best is ever imitated. There are many brands of cheese made to look like Kraft Cheese. But you can always find our name on the genuine.

4 varieties: American, Pimento, Swiss and Brick, sold by slice, pound or loaf
Five Varieties in Tins

KRAFT CHEESE
Decidedly Better
Look for the Kraft Label

A Tale of Two Cities

No sooner is it announced at the Eastman factories in Rochester than it's ready for you on our shelves in New York.

Everything you need for picture-making we have in stock —always.

Eastman Kodak Co.
(Eastman Stockhouse, Inc.)
Madison Ave. at 45th St.

EXHIBITIONS AND SALES AT THE
ANDERSON GALLERIES

THE COLLECTION OF ARMS FORMED BY THE LATE
RUSSELL HOPKINS
TARRYTOWN, N. Y.
COMPRISING EXAMPLES OF THE REVOLUTIONARY AND CIVIL WAR PERIODS; EUROPEAN LATE XVIIITH & EARLY XIXTH CENTURIES; ORIENTAL AND FILIPINO SWORDS, DAGGERS, SPEARS & KNIVES; TWO INLAID GOLD RIFLES BY THE REMINGTON ARMS COMPANY BY THEM EXHIBITED AT THE SAN FRANCISCO EXPOSITION.

TO BE SOLD BY ORDER OF
MRS. VERA L. S. HOPKINS
ADMINISTRATRIX

To be sold Monday, Tuesday, Wednesday afternoons, October 27, 28, 29, at 2:30

BOOKS & AUTOGRAPHS
FROM THE LIBRARIES OF
MRS. C. S. BOKER
OF SEABRIGHT, N. J.
CLARA LANZA
OF NEW YORK CITY
KATHERINE DE MATTOS
OF LONDON
& OTHER PRIVATE OWNERS

CONSISTING OF STANDARD SETS IN HANDSOME BINDINGS MANUSCRIPTS; FIRST EDITIONS, COLORED PLATE AND COSTUME BOOKS; INCUNABULA; INSCRIBED COPIES; COLLECTED SETS OF FIRST EDITIONS; INTIMATE AUTOGRAPH LETTERS FROM ROBERT LOUIS STEVENSON & GEORGE MOORE; BOOKS FROM THE LIBRARY OF JAMES BOSWELL; NAPOLEONIC MEDALS; RELICS OF GEORGE WASHINGTON; A SUPERB MINIATURE OF SIR WALTER SCOTT

To be sold Monday, Tuesday Evenings, October 27, 28, at 8:15

TO BE SOLD TO-MORROW & SATURDAY AFTERNOONS
OLD ENGLISH FURNITURE
FROM THE STOCK OF THE FAMOUS & RESPECTED CONNOISSEUR
H. BURLINGHAM
NEW YORK CITY
WHO HAS RECENTLY MOVED TO SMALLER PREMISES

SALES BY MR. P. A. CHAPMAN AND MR. A. N. BADE

USE
NACTO
The Perfect Fabric Cleaner
On the Spot!

REMOVES *instantly* the most obstinate spots and stains — paint, grease, tar, oil, greasy food spots, chewing gum, etc.—from *delicate* as well as heavy fabrics.

Absolutely safe on dainty silks, satins, laces, kid gloves, hats and for dry cleaning all kinds of wearing apparel—also carpets, rugs, curtains and *automobile upholstery.*

The Cleaner that knows how to remove chewing gum!

Leaves No "Ring"
Non-Explosive
Safe to Use

Cans or bottles—30c, 50c, 80c—at drug and auto supply stores.

If your dealer cannot supply you, phone Chelsea 5026—or write

NACTO CLEANER CORP., Madison Ave. & 136th St., N. Y.

NIGHT AIR MAIL TO CHICAGO SOON

Matter Leaving Here in the Evening Will Be Delivered There Next Morning.

BIG EXTENSIONS EXPECTED

Lateral Routes From the Transcontinental Trunk Line Projected—May Carry Passengers.

The introduction of a flying parcel post, the addition of lateral branches to the present transcontinental mail service and the development of an air mail system connecting all big industrial communities were predicted by Second Assistant Postmaster General Paul Henderson in a talk before the Aeronautical Engineering Department of New York University at 47 University Place last night.

"We do not intend to stand still," he said. "We hope to be permitted to add to this transcontinental route first by scheduling other operations over it during the twenty-four-hour period. We hope soon to be operating out of New York each night for delivery in Chicago next morning.

"We hope to secure authority for lateral extensions, to this transcontinental run. Unquestionably, as the designers of airplanes develop better commercial vehicles of the air, we will be able to reduce our schedule time between the Atlantic and the Pacific. We will be able to increase the frequency of our dispatches.

"In the last analysis, efficiency of transportation may be measured by its cost per ton mile, its regularity and dependability, and its speed. The airplane has proved itself, as far as regularity and speed are concerned, but much remains to be accomplished in the matter of cost. The present cost of operating the Air Mail Service is $2.63 per ton mile. This is altogether too expensive. From now forward the most urgent task of the Post Office Department is to attempt to bring down this cost per ton mile. This means ships with greater carrying ability.

"Now, just a little prediction for the future. I predict air transportation at a cost of less than 30 cents a ton mile, with speeds approximating 100 miles an hour. I predict a nation-wide connecting up of all important commercial and industrial centres, with air mail operating at night between such of these centres as are approximately 1,000 to 1,400 miles apart. I predict the carrying of certain classes of merchandise in the air, and, ultimately, the carrying of passengers.

BISHOP SAYS POLITICS NEEDS MORE WOMEN

Tells Catholic Alumnae That Election of 'Ma' Ferguson 'Would Not Be a Bad Thing.'

PHILADELPHIA, Oct. 22.—Catholic women do not take as much interest in public affairs as they should, Bishop Michael J. Hoban, of Scranton, Pa., today told the convention of the International Federation of Catholic Alumnae, declaring that "it would not be a bad thing to elect 'Ma' Ferguson Governor of Texas." The Bishop said that more women were needed in politics.

"The girls of today," said Bishop Hoban, "lack teaching and philosophy, which tends toward a complete individual independence in action. When teachers acquiesce in the philosophy of moral unrestraint and girls grow up without religious safeguards there can be only one end to them. Where the plane of women is lowered, that of man is bound to be still lower. The Christian morality is in danger and immorality means the ruin of civilization."

Mrs. James F. Mallow of Toronto urged the women to boycott bad plays. "The stage in itself is good," she said, "and a good play ennobles an audience, but the lack of religion in the playwright and producer is responsible for the many evils that are found."

The $100 prize offered by the Alumnae Federation for the best essay from pupils of Catholic high schools on "My Idea of a Genuine American Citizen," was awarded to Miss Bernadette Dolan of Brentwood, L. I.

HELEN KELLER MAKES PLEA.

Help the Blind to Become Useful Citizens, She Urges.

Helen Keller spoke yesterday before the trustees of the American Foundation for the Blind, at 41 Union Square, and praised them for the service they were rendering.

"Blind people are like seeing people," said Miss Keller. "They have their abilities, desires and ideals, and they often have had training in special branches. They do not want to be set aside. They have something to contribute to the world, and they want to feel that they are part of the great working universe."

She said that the organization of a "nationalized central medium of concrete service" to the blind of America had long been her dream.

"I hope that every able-bodied person will eventually be self-supporting," she added. "I believe that as soon as the American people know of the work of the Foundation they will rally to its support."

TO BLAST LOVERS' LEAP.

Palisades Projection From Which Forty Ended Lives to Be Razed.

"Lovers' Leap," on the Palisades, will fall today. The projection of Kingswood Bluff, near the West Shore Ferry terminal in Weehawken, is to be destroyed by 540 pounds of dynamite, to be fired in six successive blasts, beginning at 6 A. M., to make room for additions to the New York Central Railroad tracks which now pass the foot of the cliff.

More than forty persons, many of whom the police say were known to have been disappointed in love, have committed suicide by jumping from this point, a sheer drop of about 150 feet. The "Leap" is hardly more than 100 feet from the scene of the Hamilton-Burr duel.

First Woman in Madrid City Council

MADRID, Oct. 22.—For the first time in the history of Madrid women today took part in the deliberations of the Municipal Council. The women who have been chosen as City Councilors are Maria Echarris, a writer, and Countess Yoldenes and Bliss Calonge, whose occupations are given as "land owners."

Grosvenor House Only Leased.

Special Cable to THE NEW YORK TIMES.

LONDON, Oct. 22.—It is explained today that Lord Leverhulme has not purchased the freehold of Grosvenor House but has obtained a lease for sixty years.

SAKS & COMPANY
Oxford Circus
London, England

SAKS · FIFTH · AVENUE
FORTY-NINTH *to* FIFTIETH STREET
EVERYTHING · FOR · MEN

SAKS & COMPANY
Scottish Temperance Building
Belfast, Ireland

The suits illustrated below show the latest styles produced in Saville Row. It will be noticed that the London tailors are once again inspired by the classical type of Manhood—broad shoulders, deep chest and narrow hips—in other words, the "Man's Man" is now the style.

Single-breasted sack suit illustrating the new style trend—broad shoulders, deep chest, defined waist and snug hips—as a nation of athletes this will become our masculine figures . 50.00 to 83.00

A double-breasted variation of the model shown at the left—shoulders a trifle wider—in the popular heavy ribbed serge. 63.00

The wide shoulder effect is again noted in this smart single-breasted dinner jacket—the grosgrain facing on the lapels is favored by men with a taste for the best . 95.00

Cut for comfort is this golf suit—particularly smart when made up in Fair Isle tweed—the illustration shows how cleverly the quaint, odd figures characteristic of the Fair Isle sweaters have been applied . . . 78.00

Midnight athletes doing nightly dozens to the strains of modern dance orchestras will appreciate the comfort of this cool backless waistcoat . . 8.50

Unusual distinction may be registered by the man wearing the double breasted waistcoat if combined with the "right" collar, shirt and tie 12.50

A new felt by Scott, the London Hatter—note the wide, curling brim cleverly proportioned to balance the tapering crown 7.00

Figured, collar attached shirt—just one from the largest selection on Fifth Avenue 3.50

The new two-button morning coat—the extra high English topper and the fashionable checked neckwear . 69.00

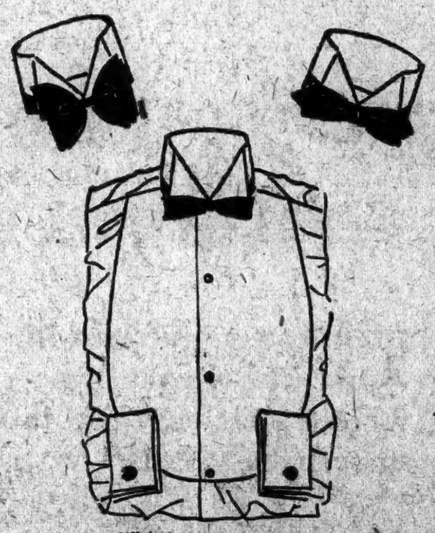

Silk body dress shirt—obtainable heretofore only at custom makers—preferred by by men of the West End for its unusual comfort as well as smartness . . 8.50

Upper left—large size butterfly tie. 1.50

Upper right—large size pointed end tie 1.00

This braided coat and waistcoat of oxford gray cheviot worn with worsted trousers is welcomed by many men who reserve their toppers and morning coats for the most formal occasion only. 50.00

For your convenience—express elevator service to the Men's Clothing and Hat departments on the Sixth Floor

ADVERTISERS NEED THIS BOOK
By
H. M. Donovan

Because it is the only book that contains a complete analysis of the proved methods of successful advertisers.

"Advertising Response" shows:

The relation between the important characteristics of successful advertising, such as recency, continuity, size of space, frequency, and primacy.

How manufacturers with dominant brands divide their advertising expenditures among different forms of publicity.

The part played by newspapers, national publications, trade journals, billboards, direct mail, etc., in popularizing brands.

No other book contains this useful information

H. M. Donovan, the author, is well qualified to present this subject because of his long experience in selling and advertising, and in solving marketing problems.

He is the head of a well-known advertising agency, and this work was originally begun with the idea of making the results available for use in his own organization.

Send for a copy

$2.00 at all book stores. Or send us the money and a copy of "Advertising Response" will go forward to you immediately.

J. B. LIPPINCOTT CO.

ADVERTISEMENT.

Who Will Be the Next President?

This Year's Election Is of Especial Interest Owing to the Complexities That May Arise

The importance of the Presidential election now transcends every other topic, dimming the recollection of the Leopold-Loeb case, the colorful visit of the Prince of Wales, the excitement of the Firpo-Wills fight, the hectic World Series struggle—all displaced now on the front pages of the press with the much more vital discussion — who's going to be our next President? Also the complexities that may arise.

Yet—and this is equally as vital to you and every citizen, and said without the slightest reflection on any party — the continuance of high prices, especially in men's clothing, will remain unimpeded with almost absolute certainty. A moderation in prices, in other words, will not be guaranteed by party platforms, but can only be hoped for through the channels of competition, or the happy circumstances that enable a merchant or manufacturer to do business on a much more favorable basis than another.

Finkelstein & Maisel, for instance. That name sewed on the inside of any suit or overcoat means first of all ABSOLUTELY the purest woolens from America's and Europe's very best mills. That name sewed on any man's garment means a saving so great as compared with usual retail store prices as to sound ridiculous.

In these days of exaggeration every man is right in questioning many merchants' assertions. We don't blame—in fact, advise you to demand a guarantee of the facts.

Now listen to this: We offer you two-trouser suits and overcoats at $24.88 and $27.44 that you cannot buy in any retail store for less than $45 and $60. Or, if you are extra hard to fit, we'll cut you a suit or overcoat to order at a slight increase in cost.

And in the highest type of overcoats of imported and genuine Warumbo fabrics you'll find our prices absolutely the lowest.

Do you believe these facts? You would without question if you ever dealt here. But, assuming you don't know, will the following convince you? *Buy a suit or overcoat, take it home, show it to any expert—and if you feel you have not saved every dollar we state, return it and get all your money back.*

We absolutely GUARANTEE all this. We guarantee, moreover, the styles, tailoring, linings of every garment equal to the finest custom work. In a word, when you buy here you are buying at WHOLESALE prices—direct (not make believe) from the manufacturers—the same firm that certain retailers tried to put out of business only because it determined to give the public a square deal.

In your own interests note carefully our name and address: Finkelstein & Maisel, 810 Broadway, half block above Wanamaker's and opposite 11th St. Open evenings until 7 P. M. Take elevator, one flight up.

EDGE AIDS TO FIGHT 'DRY' BALLOT RULING

Will Appeal Decision Permitting Shields's Name to Appear as Senate Candidate.

DEMOCRATS ARE HOPEFUL

Pastor's Entry Into Race After His Withdrawal Stirs Up Political Storm in Jersey.

Special to The New York Times.

TRENTON, N. J., Oct. 22.—Supreme Court Justice Minturn's decision yesterday, directing that the name of the Rev. James K. Shields of Newark, be printed on the general election ballot as a candidate for United States Senator, has stirred up a political storm in New Jersey.

Republican leaders, fearing that the presence of Shields' name on the ticket will hurt the chances of Senator Edge, who is seeking re-election, decided in Newark today to appeal to the Court of Errors. Democratic chieftains, hopeful that their party's candidate, Mayor Donnelly of Trenton, will benefit, have notified every County Clerk that if they decline to place Shields' name on the ballot court action will be instituted to force them to do so.

Shields entered the race after Hamilton F. Kean, Republican national committeeman and a "dry," failed to defeat Edge for the nomination. Then, under pressure of party leaders, Shields withdrew, but Justice Minturn held that the declination was received by the Secretary of State a full day later than the stipulated time for withdrawals. His opinion was in an action instituted against the Hudson County Clerk, but he said afterward that it was applicable to every county.

The Newark conference of Republicans was attended by Senator Edge, his campaign manager, Robert Zachary; former Attorney General Thomas F. McCran and Assistant United States Attorney Walter D. Van Riper, while State Chairman Edward C. Stokes consulted with them by telephone from this city. It was at his suggestion that they decided to appeal.

John A. Matthews of Newark, who is actively identified with the Donnelly campaign, sent out the notices to county clerks that unless Shields's name is put on the ballot the Democratic State Committee will take legal action. The move was made after W. Howard Sharp, Democratic Chairman in Cumberland County, got an order from Supreme Court Justice Campbell requiring the Republican County Clerk, L. H. Hogat, to show cause at the State House here next Monday why Shields's name should not be printed.

Senator Edge has issued a statement attacking the effort to keep Shields's name on the ballot. He made it plain that he was offering no criticism of the Court, but declared that the attempts "to keep on the ballot the name of a non-candidate is as silly as it is outrageous."

"The expenditure of hundreds of thousands of dollars to print new ballots in order to deceive the voters doesn't at all interest the Democratic strategists," he said. "The voters, I am sure, will later express their views of such efforts to confuse the election."

LUMBER MEN CREDIT HOME BUYER'S AIDS

Building and Loan Associations Help in Erection of One Thousand Dwellings a Day.

Special to The New York Times.

ATLANTIC CITY, N. J., Oct. 22.—That the great increase in the number of individual home owners throughout the country is due more to building and loan association support than any other agency was declared here today in a resolution adopted by the eighth annual convention of the National Retail Lumber Dealers' Association.

The subject was widely discussed by the delegates, who represent 17,000 retail lumber merchants in the land, and it was pointed out by J. F. Goodman of Kansas City that during this year there have been built, because of building and loan aid, an average of 1,000 homes a day.

The lumber men were urged to cooperate with the home buyers, giving them necessary credit, but seeing to it that the home purchaser does not overbuy or assume heavier financial burdens than he is able to carry.

The convention adopted a resolution stating that lumber dealer advertising creates business without increasing the cost of building to the public. The report from every section was that Fall business had been fair and that Spring trade depends to some extent upon the outcome of the national election.

DROPS EMBASSY TO POPE.

French Chamber Committee Votes to Suppress Appropriation.

PARIS, Oct. 22 (Associated Press).—The Finance Committee of the Chamber of Deputies today heard Premier Herriot on the Government's viewpoints on two questions which are occupying much attention—an appropriation for the French Embassy at the Vatican and one for the resumption of diplomatic relations with Russia.

The Premier recalled that his Ministerial declaration had promised suppression of the Vatican Embassy, and the committee voted for the suppression of this appropriation by 20 against 12.

Deputy Maurice Bokanowski attempted to draw out the opinion of the committee on the Russian matter by moving an appropriation of 500,000 francs for the installation of the French Embassy at Moscow.

Leon Blum, Socialist leader, moved an adjournment of this motion on the ground that there was no Government text dealing with it before the committee, and an adjournment was carried by 20 votes against 3.

Premier Herriot explained to the committee that France was disposed to extend de jure recognition to the Soviets, but that the Moscow Government must make known its intentions concerning the installation of French consulates in Russia.

NORWAY MODERATES GAIN.

Conservatives and Agrarians Get Slight Majority in Election.

CHRISTIANIA, Norway, Oct. 22.—The leading feature of the elections held throughout Norway yesterday was the considerable gains of the Conservatives and Agrarians, giving these parties combined the narrow margin of four votes over all other parties.

In the last Storthing the Conservatives numbered forty-two and the Agrarians seventeen; the new figures are fifty-four and twenty-three. The others elected are:

Radicals, thirty-two; Democrats, two; Socialists, nine; Laborites, twenty-four; Communists, six.

The elections were disappointing to the Communist Party, the members of which are also members of the Moscow International. They received only 2,400 votes, while the Labor Party received 46,000 and the Conservatives 67,000. There was, however, much antagonism among the members of the Labor, Socialist and Communist parties, these three all fighting against one another.

MOTHER'S OWN RADIO

FEW business men realize that throughout the entire day the air is vibrant with the music and talks provided by the leading broadcasting stations—"just for women."

Pause for a moment and consider what it would mean to your own mother if she could listen to beautiful music and splendid talks during the long lonesome hours of her solitary days and evenings.

Give her a radio set that will be all her own and your reward will be ample, for she is sure to tell you that it is the greatest joy and blessing that has come into her life.

Hundreds of men who have bought radio sets from us "just for mother" have come back voluntarily to tell us that the radio has lifted from the shoulders of their mothers the burden of the years and restored to them the spirit of youth.

The value of a gift of this sort cannot be measured in dollars and cents.

Haynes-Griffin offer you a safe and sane plan for buying radio sets. By the Haynes-Griffin plan, you are entitled to a seven days' free trial of the set. If it proves in any way unsatisfactory, we will take it back and refund the entire purchase price. Could anything be fairer?

If you want to spread a great big ray of golden sunshine, get mother a radio set today.

The Eagle 5-Tube Receiver here illustrated is the finest of all Neutrodyne Sets—price $175. This and more than twenty other makes and models can be heard in the Haynes-Griffin spacious demonstration rooms.

The price range is complete — from $35.00 upward. And every detail of installation is attended to by us.

HAYNES-GRIFFIN

HAYNES-GRIFFIN RADIO SERVICE, INC.

41 WEST 43rd STREET

BETWEEN 5th & 6th AVENUES MURRAY HILL 5650

Women appreciate this:—

Your walls done with the new, smartly designed Thibaut wall papers, will have the "easy to live with" air that is the result of master decorators' efforts. Ask to see draperies to match.

Men appreciate this:—

Thibaut's wall papers cost you no more—and sometimes a little less than ordinary wall paper. Can you afford anything other than Thibaut's?

(*Pronounced* TEE-BO)

THIBAUT

Correct Style WALL PAPERS

269-271 Madison Avenue, *at 39th Street*, New York

Brooklyn Bronx New Haven Newark Boston

YOUR stenographer will like the Royal Typewriter because it is smooth, easy, fast.

The Easy Writing

ROYAL

Trade Mark

TYPEWRITER

Compare the Work

ROYAL TYPEWRITER COMPANY, Inc., 316 Broadway, New York City

Branches and Agencies the World Over

THE STORY OF REVILLON FURS

The Mole

A NATIVE of the principal countries of Western Europe. The finest skins come from Scotland. Mole are enemies of the gardener as nothing stops their determined burrowing; they also have enemies of their own, as hawks, owls and weasels find them delicate eating. Mole skins make soft and luxurious fur coats which can be draped almost like cloth. Mole coats should not be subjected to severe wear as the fur is delicate and the leather thin and tender.

Fur-bearing Animals No. 18

Revillon Frères

ESTABLISHED 1723

FIFTH AVENUE *at* 53d STREET

W.L.Douglas

'5,'6,'7 & '8 SHOES

BOYS AT $3.50 & $4.00

Women of fashion should know that our women's shoes are high-class, made in the most distinctive, up-to-date and exclusive styles, which appeal to those who desire stylish, comfortable and serviceable shoes at reasonable prices.

WEAR W. L. DOUGLAS SHOES AND SAVE MONEY

FOR 38 YEARS, W.L. Douglas' name and portrait have stood for quality, for economy and satisfactory service. W. L. Douglas shoes are exceptionally good values. Only by wearing them can you appreciate their superior qualities. *The exclusive,* smart models, designed especially for young men and women, are *leaders everywhere.*

W. L. DOUGLAS $7.00 SHOES are remarkably good value. Seldom have you had the opportunity to buy such *high-grade* shoes at this popular price. Shoes of equal *quality, comfort and service* are rarely found in other makes at our prices.

WHEREVER YOU LIVE, demand W. L. Douglas shoes. They are sold in *120* of our stores in the principal cities and by over *5,000* shoe dealers. For *economy* and *dependable value,* wear shoes that have W. L. Douglas' name and the retail price stamped on the soles. *The stamped price guarantees the value.* If not for sale in your vicinity, write for catalog. W. L. Douglas Shoe Company, 210 Spark St., Brockton, Mass.

Our Men's 35¢ Foolform Hose look well and wear well.

W. L. DOUGLAS STORES IN GREATER NEW YORK:

	BROOKLYN
★85 Nassau Street	★5524 Fifth Ave. (cor. 56th Street)
847 Broadway (near 14th)	★706 Broadway (near Thornton St.)
★984 Third Avenue	★1367 Broadway (cor. Gates Ave.)
★1452 Third Avenue	★478 Fifth Ave. (cor. 11th Street)
★2202 Third Ave. (cor. 120th St.)	★859 Manhattan Ave. (Greenpoint)
★2779 Third Ave. (bet. 146 & 147 Sts.)	★449 Fulton Street
347 Eighth Avenue	JERSEY CITY—18 Newark Ave.
601 Eight Ave. (near 39th St.)	★UNION HILL—276 Bergenline Ave.
★250 West 125th Street	★NEWARK—831 Broad Street
168 Bowery (opposite Delancey St.)	★YONKERS—19 N. Broadway
★HOBOKEN—120 Washington St.	

Stores marked with a ★ carry complete lines of W. L. Douglas Shoes for Women

THE TURKISH STRAITS UNDER INTERNATIONAL CONTROL

George A. Schreiner, who has an etxraordinary first-hand knowledge of international affairs, discusses with appropriate historical background the position of the Turkish Straits since the signing of the Lausanne treaty. The amazing increase in narcotic traffic in the United States, and the remarkable facts as to how smugglers operate, comprise a most interesting article by William J. McNulty. Twenty-eight other important articles by writers of eminence—World Survey by thirteen leading American historians. Current History Magazine. Now on sale, 25 cents.

SCIENCE CONQUERS ANAESTHETIC PERIL

Many Major Operations With Local Applications Now Successfully Performed.

PATIENTS FEEL NO PAIN

"Truth Serum" to Be Tested on Ten Prisoners at Sing Sing—Inventor Sees Dr. Simon.

The use of anesthetics has advanced to such an extent that even in the most serious and prolonged operations anesthesia need not add anything to the peril of the operation, according to Dr. Gaston Labat, who addressed the Eastern Society of Anesthetists at the Hotel McAlpin yesterday.

Many major operations with local anesthetics in which the patient could see the surgeon at work without feeling the knife were described by Dr. S. C. Smith of Ashland, Ky. He said that the mountaineers of that region usually sat up and watched with interest while they were being operated on. More than 85 per cent. of the operations at the Ashland hospital were performed, he said, with the patient conscious and looking on. This is accomplished by injecting an anesthetic into the field of the operation or of blocking off large nerve trunks by injecting the solution at their point of departure from the spinal column.

Dr. F. H. McMechean, Secretary General of the society, said that the introduction of the anesthetic at the departure of the nerve trunk from the spinal column produced a condition in which the patient retained all his senses with the exception of the sense of pain. The senses of touch, taste and smell are unimpaired. The patient can feel the touch of the surgeon, and can feel the knife, but pain is absent.

Scopolamin-apomorphia, the so-called "truth serum," will be injected into or inhaled by ten prisoners at Sing Sing within a few weeks, Dr. Carleton Simon, Deputy Commissioner in charge of the Narcotic Squad, said yesterday at Police Headquarters following a visit to him by Dr. R. E. House of Ferris, Texas, inventor of the potion. Dr. House is attending the Clinical Congress here, and yesterday he visited headquarters with a sample of his serum. He discussed its effects with Dr. Simon. During the conference Dr. Simon communicated with Dr. Amos O. Squires of Sing Sing Prison, who agreed to get ten men to submit themselves to the test.

The New York Police Department will experiment with the "truth serum," Dr. Carlton Simon announced yesterday after a conference with Dr. House. Arrangements will be made with Commissioner Enright for Police Department cooperation in a test of the drug within two months, upon Dr. House's return from a trip to Texas.

EXPORTERS DISCUSS TREND OF BUSINESS

Rehabilitation of Europe Described as First Need by Willis H. Booth.

Willis H. Booth, Vice President of the Guaranty Trust Company and President of the International Chamber of Commerce, outlined yesterday at the fifteenth annual convention of the American Manufacturers' Export Association at the Hotel Commodore what in his view was necessary for the improvement of world-business conditions. Mr. Booth said that the main factors were the immediate settlement of the amount Germany must pay in reparations, the allocation of amounts among the creditor nations and the adjustments of payments from the currency of debtor countries to the Allies.

No general rehabilitation in Europe is possible on the basis of the insolvency of another nation, he said. Germany must come back economically, and in order to do that she must export a greater volume of goods than before the war.

"We are going to face a competitive situation, but there will be more business all over the world, and even with German expansion in the export field there will be enough for us and for all nations. Only by the interrelated prosperity of all countries can we succeed. We would welcome the rehabilitation of Russia, which will eventually come. Australia is developing faster than she ever has in her history, and Africa is going to be a centre of economic and commercial development as great, perhaps, as North America has been. When China settles her present difficulties there will be plenty of business there. It is going to be a forty or fifty year job, but America will get her share of the new business.

"Public opinion is the most important thing we have to consider, for in all countries the Government will only act when public opinion forces it to. We should do everything possible to promote general understanding between the commercial elements of all peoples and work out economic stability in Europe through the force of public opinion. If this is done the improved world conditions will be reflected in the business situation here."

W. W. Nichols, who was re-elected President of the association, discussed the visit to Mexico in September of a mission of sixty-seven American business men whose purpose was to promote better understanding between the two nations. The tendency on the part of some Americans to condemn Mexico was due, he declared, to ignorance of the conditions there.

J. H. Seidelman, manager of the foreign division of the Famous Players-Lasky Corporation, said that the receipts from American motion pictures sold abroad amounted to $10,000,000 annually.

Edward Prizer, chairman of the board of the Vacuum Oil Company, said there was widespread hostility to the United States abroad, due partly to envy at our remarkable development. His organization, he said, had adopted the policy of allowing any dissatisfied customer to return goods if he desired, with the result that practically nothing was returned. He said his company had found it advantageous to employ native salesmen in each foreign country where it did business.

Other speakers were E. D. Kilburn, Vice President of the Westinghouse Electric International Company; Colonel Fred Cardway, international distributor of automobiles; Paul R. Mahoney, who sells office appliances abroad; R. D. Watts, exporter of industrial machinery, and C. A. Richards, a specialty exporter.

The officers were re-elected, except that W. W. Mitchell was named as a Vice President to succeed William Pigott, and Louis E. Brady was elected treasurer in place of Julian W. Potter.

$60,000 FOR LOSS OF LEG.

Jury Fixes Award in Suit for $150,000 Against Express Co.

A verdict of $60,000 was awarded by a jury before Supreme Court Justice Leander B. Faber, in Long Island City, yesterday, to Benjamin Warshofsky, 20 years old, of 231 West Fourth Street, in his suit to recover $150,000 from the New York and Queens Traction Company, and the American Railway Express Company.

On June 14 Warshofsky was standing on the rear platform of a trolley car at Lincoln and Main Streets, Flushing, when a truck belonging to the express company struck the trolley car. Warshofsky was thrown from the platform and caught between the step of the trolley car and the side of the truck. His leg was so badly hurt it had to be amputated at the hip, and his left foot was crushed.

The jury found the trolley company was not responsible, and Justic Faber directed that the verdict be paid by the express company.

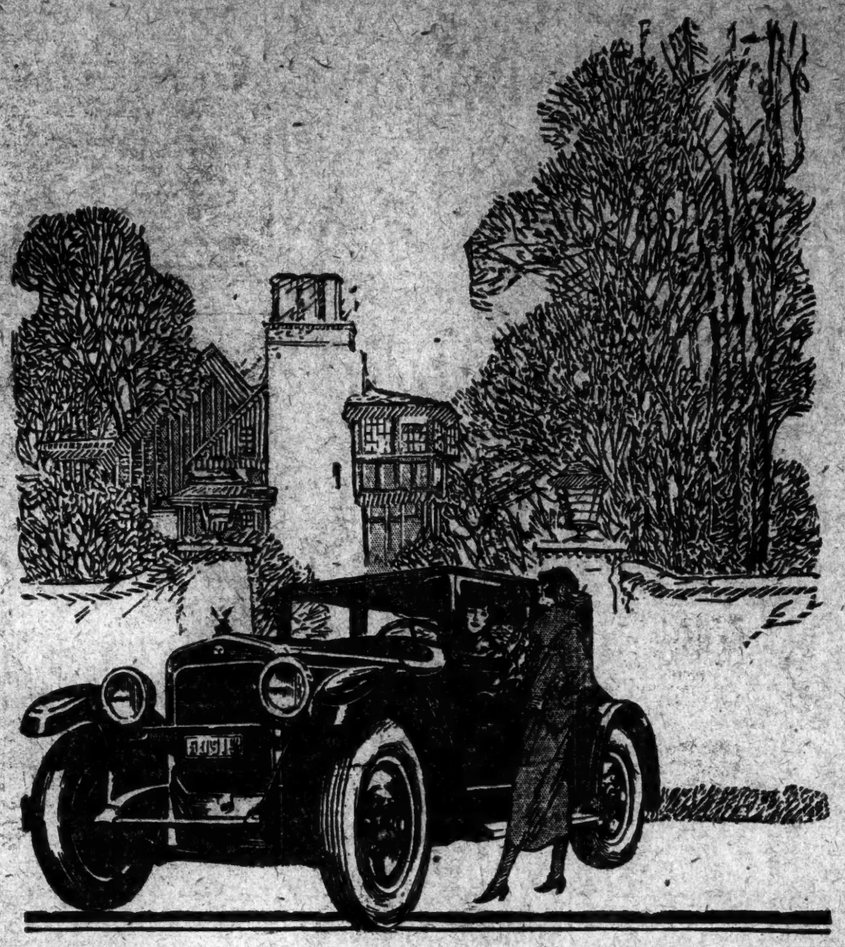

In the proud possession of a *Wills Sainte Claire* there is unquestionably a certain amount of sentimental satisfaction. It means much to know that there is not in existence anywhere a better or more beautiful car.

On the other hand, no car inspires the same degree of *carefree unconcern*—in no car can you put the same implicit *confidence*.

It is the car of men and women who keep their engagements—the car *punctual*—the car of *unfailing efficiency*.

Drive a *Wills Sainte Claire* and enjoy motoring.

Wills Sainte Claire Company of New York, Inc.
Fisk Building, 260 West 57th Street. Phone Circle 9743

WILLS SAINTE CLAIRE
Motor Cars

Ask the Wills Sainte Claire representative to tell and show you why the Wills Sainte Claire is an ideal car for a woman to drive.

ADVERTISEMENT.

ADVERTISEMENT.

Proven Ideas for Your Business

Ever since "Overhead" was known by name, the National Business Show has each year been showing alert executives how to cut it down.

Here is a fertile source of ideas to reduce costs, and to make office management simpler and more effective. America's leading office appliance manufacturers place their vast experience at your disposal, without obligation.

TODAY IS EXECUTIVES' DAY

69TH REGIMENT ARMORY
Lexington Ave., 25th & 26th Sts.
October 20th to 25th, inclusive
1 P. M. to 10.30 P. M. daily

National Business Show
America's Efficiency Exposition

Results!

23.67 Miles per Gallon

CLEVELAND SIX
National "One Shot" Economy Run

FACTS and FIGURES

With hood sealed and under official observation, the New York entry covered 1,545 miles over the rugged Westchester roads—under Owner Driving conditions. 65¼ gallons of gasoline were consumed—an average of 23.67 miles per gallon. 5½ quarts of oil were used. A gruelling test.

WHAT it MEANS to You!

The Cleveland Six is as economical as a small four—as powerful as a large six. Power—Luxury—Economy meet in the Cleveland Six to give the greatest automobile value ever offered.

THE "One Shot" Lubricating System—an exclusive Cleveland feature—used while driving saved time, trouble and kept the car FREE from squeaks.

Touring $1095

All Prices F. O. B. Cleveland

Brougham $1545

CLEVELAND AUTOMOBILE SALES CORPORATION
CLEVELAND
TELEPHONE COLUMBUS 1011
BROADWAY AT 62ND ST - NEW YORK

GABRIEL WELLS
145 West 57th Street
NEW YORK
announces
the completion of the
AUTOGRAPH EDITION
of
ANATOLE FRANCE
in Thirty Volumes

The first volume signed by the author — The finest and only Definitive Edition in English.

And as the edition is strictly limited and is being rapidly exhausted, immediate orders are advised

Globe-Wernicke
FILING CABINETS
Steel Uprights or Horizontals

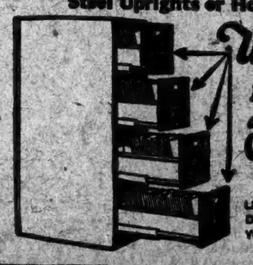

Unequaled for Strength and Ease of Operation

LETTER FILES, CARD INDEX, DOCUMENT OR ANY FILES YOU WANT.

451 BROADWAY NEAR GRAND ST.
30 CHURCH ST. HUDSON TERM.
6 EAST 39TH STREET

Established Businesses

Consult the Business Opportunities columns of The New York Times if interested in owning the whole or a part of any business.

All advertisers are required to furnish bank and business references and each must fill out a confidential questionnaire.

Yes, when you drive out of here with a Winterfront, you are sure—
—that your car will warm much quicker, even if out for hours
—that it is much less likely to freeze up on you
—that you will save oil and gas on every mile you drive in cold weather
—that the driver will be more comfortable both in body and mind.

These points are worth checking. Come in and let us show you.

Models for all Flat-Front Radiators

The ONLY Entirely Automatic Radiator Shutter-Cover Made

Send for Descriptive Booklet

RYAN & HUGHES, INC.
Distributors
1698 Broadway, New York
1297 Bedford Ave., Brooklyn
And at all Motor Car and Accessory Dealers

MUSIC

By OLIN DOWNES.

State Symphony Orchestra.

The centenary of Anton Bruckner was observed by the performance of his third symphony at the concert of the State Symphony Orchestra, Josef Stransky, conductor, last night in Carnegie Hall. The remainder of the program consisted of Wagner—the one in whose company, of all composers, Bruckner would have been happy—represented by the "Faust" overture, the overtures to "Rienzi" and "Tannhäuser," and the "Traume," originally a study for "Tristan and Isolde."

The greater number of Bruckner's symphonies played here have been his latest works, which are those of his Wagnerian period (who, once hearing them, forgets the Bayreuth tubas of the elegy of the finale of the Seventh? The Third Symphony is less familiar, and it comes very evidently from the days before Bruckner had become overwhelmingly enamored of the Wagnerian idiom. There are earlier influences in this Third Symphony, and the first and most evident is that of Beethoven. The first theme is so close to that of the opening of the Beethoven Ninth Symphony that the resemblance is inescapable, first of all in its contour, tonality and orchestral color, and finally in its spirit of mystery and suspense, with the stark theme at length unleashing itself and crashing through the orchestral chaos. The opening of the slow movement, in turn, is after the manner of the Beethoven of the broad adagios.

Now and again emerges the later Bruckner of the gorgeous brasses, the chorale passages, the curious pizzicati figures for the basses and the broad melodic curves which are inseparable characteristics of his music. The symphony as a whole, however, is the weakest of Bruckner's works that we know. It has already, full grown, the faults which disfigure the frequently gigantic conceptions of the later scores. There is the endless preparation for a commanding climax that is either frittered away or does not arrive at all. The finale commences with typically Brucknerian alarms and excursions, fanfares and shoutings enough to welcome the judgment day. And then there is a pause, a scratching of the head on the part of the composer. "Let me see—what was I going to say?"

The strongest movement of this symphony is probably the scherzo, of which the first part is full of energy and humor, and the trio a true "landler" in peasant style—and what a peasant, at the bottom of his soul, this strange, half childish, half apocalyptic Bruckner! In all the other movements are lofty thoughts, but they alternate with symphonic papier-mâché that looks plausible on paper and crumbles to nothing at a swing of the conductor's baton.

It cannot be claimed that the performances of either this symphony or of the "Faust" overture that preceded it were of particular brilliancy. Mr. Stransky displayed his familiar attributes. He made much of certain climaxes in the "Faust" overture and slackened his tempi more than some conductors would in other places. The music itself did the rest, and attested once more to the crying pity of the fact that Wagner did not write the complete "Faust" symphony which he once planned; to his power of musical psychology, even when the "Faust" overture was first sketched; to his anticipations, in the love of music, of his chromaticism and the poignancy of "Tristan and Isolde." There was an audience of good size, which cordially applauded the conductor.

SCHMITZ IS APPLAUDED.

Pianist's Program Is Mostly From the Advanced Composers.

The recital of E. Robert Schmitz at Aeolian Hall last evening was well attended by an audience which recalled him after every group. Mr. Schmitz began his program with a conventional Bach and Chopin, played according to modern lights, that is to say, with force and facility, but with an absence of spiritual grace. As an ultra-modern pianist, the remainder of his program, except a Liszt at the very end, was taken from advanced composers who illustrated very plainly that an idiom can become as stereotyped in the latest school as it became fixed in the earlier ones. The first complete performance in New York of Karol Szymanowski's Twelve Etudes was interesting, intriguing, irritating but unconvincing; it starved, the soul while it fed the ear. In Albert Roussel's Sonatine, in which he appears as a minor prophet of the Debussy type, this scornful distintegration was even more evident.

Mr. Schmitz led his hearers through Debussy, Medtner, to a final Liszt amid great applause.

NORA BAYES RETURNS.

Brings Her Three Adopted Children and 32 Trunks—Gilda Gray Back.

Nora Bayes, vaudeville artist, returned yesterday from her season in London on the Leviathan with her three adopted children—Norman, 6 years; Leonora, 5, and Peter, 3 years old—and thirty-two trunks. She said that she was not engaged to marry Lew Cody or any one else at the present time.

Miss Bayes said she had been singing at the Empire Theatre, London, where Frank Tinney was making a hit with the act that he did in 1914.

Another artist returning on the Leviathan was Gilda Gray, the dancer, with her husband, Gaillard Bosg, who would open a theatre for her in New York, she said, early in the new year. She added that she had danced in Paris and at Lido, on the Adriatic, near Venice, where most of the aristocrats in Italy were spending the Summer.

The said that the minuet and the polka would be included in her next program. She expects to return to France next March.

THEATRICAL NOTES.

Violet Kemble Cooper will play Mrs. Darling in "Peter Pan," coming to the Knickerbocker on Nov. 6.

Walker Whiteside will begin a tour in Washington next Monday night in "Mayerick," a play by Lute R. Johnson.

Mary Anderson, a cousin of the actress of the same name, will be seen in "The Money Lender," which Sam H. Harris will produce. The cast of "The Magnolia Lady," a forthcoming musical piece, will include Ruth Chatterton, Richard Gallagher, Ralph Forbes, Muriel Stryker and others.

Grace Evans, well known on the concert stage, has been engaged for "In Heidelberg."

"Poor Richard," by Louis Evan Shipman, is announced for production by a new firm, composed of Charles K. Gordon and Craig Biddle Jr. Maclyn Arbuckle will be starred.

"Dancing Dieris," a musical piece, will be produced soon by David Starr, with Bothwell Browne in its leading role.

"Princess April," now on tour, will come to New York around Nov. 10.

"My Woman," by Leta Vance, will be produced in Stamford on Nov. 7 by Joseph E. Howard, well known as a vaudevillian. The cast will be headed by John Nicholson.

SCREEN NOTES.

"Isn't Life Wonderful" is the title David W. Griffith has given to his new production, on which he has been at work in Germany and in this country for the last four months. The story was originally known as "Dawn." This picture is nearing completion at the Mamaroneck studio.

Lillian Gish, the star of "Romola," will be featured in a series of productions to be presented by Charles H. Duell Jr.

Marcus Loew, it was learned yesterday, has arrived in Los Angeles, having made the journey in his private car.

"The Iron Horse," now finishing its third month at the Lyric Theatre, is to be presented in Chicago Nov. 2. The New York engagement will continue without interruption.

MUSIC NOTES.

Mario Marchesi, chief prompter at the Metropolitan since 1908 and before that at La Scala, Milan, received from General Manager Gatti-Casazza yesterday a gold watch and chain as a token of their twenty years of association.

Fortune Gallo received from the Mayor and Aldermen of Memphis, Tenn., a formal proclamation of the freedom of the city on the Fortune Gallo Company's arrival there Monday night. The Metropolitan Opera Company's repertory week opened that night to an audience of 3,500.

MINISTER TO PERSIA RETURNS TO RESIGN

J. F. Kornfield, Home on the Leviathan, Says Fanatics Killed Imbrie.

Among the passengers who arrived yesterday from Southampton and Cherbourg on the Leviathan of the United States Lines was Joseph F. Kornfield, United States Minister to Persia, who said that he had come home to resign his post. Mr. Kornfield denied that the killing of Robert Imbrie, the United States Consul in Teheran, was due in any way to foreign interests in oil.

"All of the facts are with the State Department in Washington," he continued, "and I am not at liberty to discuss them now. I can say, however, that the attack on Consul Imbrie was plainly the result of fanaticism on the part of the natives. He took a picture with his camera of a fountain in Teheran from which miracles were said to have been performed, and this was said to have incensed the crowd, who rushed after Mr. Imbrie and finally stoned him to death."

The Minister said that his resignation had nothing to do with the Imbrie incident. Mr. Kornfield is accompanied by his wife and their two sons and daughter. He will go to Toledo, Ohio, where he will be the rabbi of one of the leading synagogues.

Another passenger on the Leviathan was J. M. Yolton of the Goodyear Rubber Company. He said he had been seven months at Friedrichshafen as construction superintendent of the aeronautical department of the company, studying methods of building dirigibles. He was to have flown across in the ZR-3, he said, but as he weighed more than 200 pounds he had to forego the honer and return on the Leviathan.

"We are now building six dirigibles at Akron, Ohio," Mr. Yolton continued. "One is 719,000 cubic feet, the largest yet undertaken in America. The other five are smaller and are for army and navy purposes. The next dirigible to be built in America will have a displacement of 5,000,000 cubic feet or will be twice the size of the ZR-3, which has a displacement of 2,476,000 cubic feet."

William J. Burns, head of a detective agency in this city, also returned on the Leviathan from a trip abroad in search of health. Mrs. Burns accompanied him.

MRS. HAMILTON GETS COUNTRY SEAT BACK

Table Rock Farms in Tuxedo Restored to Daughter of the Late J. P. Morgan.

Special to The New York Times.

SUFFERN, N. Y., Oct. 22.—Mrs. Juliet Pierpont Hamilton, daughter of the late J. Pierpont Morgan, is again in possession of the 760-acre country seat, Table Rock Farms, in Ringwood and Tuxedo Park, which she occupied until her divorce from William Pierson Hamilton last December.

The land was sold to Mrs. Hamilton by Dwight W. Morgow of J. P. Morgan & Co. and his wife, Elizabeth C. Morrow of Englewood, N. J., for $170,000. The Morrows had bought the land from Mr. Hamilton and then turned it over to his former wife. The transfer was disclosed today when the deed was filed in the office of the Registrar of Deeds at Paterson, N. J.

In May, 1918, the Hamiltons donated the farm as an experimental training camp for women land workers. Extensive training was given to classes of "farmerettes." Mrs. Hamilton was Vice President of the Women's Land Army of America. The army was dissolved in February, 1920, on application of Mrs. Hamilton and the other war workers.

The separation of Mr. and Mrs. Hamilton became known when Mr. Hamilton and Mrs. Theodosia S. Carlin were married in Santa Barbara, Cal., Jan. 2, 1924. The Hamiltons had been divorced a month earlier by a decree of the Nevada courts. Mr. Hamilton was an executor of the will of J. P. Morgan the elder and was a member of the Morgan banking house from 1900 until 1922.

RECEIVER FOR FILM AGENTS.

Selznick Distributing Corporation Is Sued by Three Creditors.

A petition in bankruptcy was filed in the Federal court yesterday against the Selznick Distributing Corporation by three creditors, whose claims aggregate $3,121. Kaplan & Barnett and Murray W. Garsson made claims for rental of films and motion picture prints of $671 and $260, respectively. The third petitioner was Myron Selznick, a director and Vice President of the corporation, who claims back salary amounting to $2,250. No estimate of assets or liabilities was given in the papers. Judge Winslow appointed E. Bright Wilson receiver of the concern.

In May, 1923, when Selznick Pictures Corporation became a defendant in bankruptcy proceedings, the distributing concern took over all of the bankrupt's assets. The pictures corporation finally emerged from the court proceedings and work was begun on reorganization. It was said that the bankruptcy petition filed yesterday would aid the reorganization plans. Emory R. Buckner of the law firm of Root, Clark, Buckner & Howland, attorney for the petitioning creditors, sent out a statement, which said in part:

"Despite its insolvency, the corporation and its subsidiaries are conducting a successful business and have on hand many valuable contracts for the distribution of moving picture plays and a very valuable good-will. It is expected that the receiver will be able to work out a satisfactory arrangement with the creditors and that the business can be put on a paying basis during the next year."

When the pictures corporation became bankrupt last year it was said that its financial difficulties were due to the fact that it was "film poor."

ALBERTO SCIARRETTI PLAYS.

Young Pianist Reveals Unusual Talent at His Recital.

The recital of Alberto Sciarretti at Aeolian Hall yesterday afternoon revealed him as a young pianist of unusual talent. He has many points in his favor, his touch is velvety, and he produces a tone capable of many modulations. He has plenty of technique, but he is not yet master of himself in all situations; that is a matter that time and experience will improve.

The Bach-Busoni Toccata, with which he opened the program, was excellently done in many particulars and placed him high in the estimation of his hearers. The Chopin Sonata was not so fortunate, but the pianist was quite at home in group three; the Sgambati waltz in particular was delicious, and received more applause than anything else; the Liszt Rhapsodie Espagnole was really well done.

Mr. Sciarretti's next recital will be awaited with interest.

Ziegfeld Not to Raise Prices.

New Year's Eve prices for the three Ziegfeld musical productions, it was announced yesterday by Mr. Ziegfeld, will not be raised. In the past there has been a general increase of prices for this night which is the most important of the year in the theatre. By the first of the year Mr. Ziegfeld will be offering the Follies at the New Amsterdam, "Kid Boots" at the Selwyn and "Annie, Dear," at the Times Square.

NEW YORK'S LEADING THEATRES AND SUCCESSES

NEW AMSTERDAM THEATRE, WEST 42 ST. REDUCED PRICE MATS. WED. and SAT.
ZIEGFELD FOLLIES
WILL ROGERS in a New Monologue Nightly.
458 RESERVED SEATS at $1
REDUCED PRICE MAT. TODAY
SELWYN Thea., W. 42 St. Reduced Price Mats. Today & Sat. ZIEGFELD SUCCESS. EDDIE CANTOR in KID BOOTS with MARY EATON. FIRST TIME SEATS AT $1.00
200 RES'D BALC. SEATS, $1.00
MUSIC BOX THEA., W. 45 ST. POP. MATS. WED. & SAT. EARL CARROLL VANITIES with JOE COOK
ROARS OF LAUGHTER THE HAUNTED HOUSE with WALLACE EDDINGER
GEO. COHAN Theatre, B'way and 43d St. Evs. 8:30. Mats. Wed. & Sat.
"A STRONGER, MORE LOGICAL PLAY THAN 'RAIN'" —Eve. Tel.
EARL CARROLL Presents WHITE CARGO By LEON GORDON
Daly's 63d St. Evs. 8:30. Mats. Wed. & Sat. at 2:30. 413th Time
HUDSON Thea., W. 44th St. Evs. 8:30. Mats. Wed. & Sat. at 2:30.
A. H. Woods Presents THE FAKE By FREDERICK LONSDALE, with GODFREY TEARLE.

BELASCO W. 44th St. Evs. at 8:30. Mats. TODAY & Sat. 2:30.
FIRST MATINEE TODAY
A SENSATION
DAVID BELASCO'S Presentation of
ROBERT LORAINE in "TIGER CATS"
with Katharine Cornell.
HENRY MILLER'S Thea., W. 43 St. ANNE NICHOLS Presents Mme. Simone The Foremost Actress of France Supported by All-Star Parisian Cast.
THIS WEEK ONLY
Week Oct. 27.....Pirandello's "NAKED"
Week Nov. 3.....MME. SANS GENE
Greenwich Village 7 Ave., 4 St. Evs. 8:40. Mats. Today & Sat., 2:40. "Admirably acted by Carillo." Eve. World. THE SAINT
The Crime in the Whistler Room
First Subscription Bill at the Provincetown Playhouse, 133 Macdougal St. Tel. Spring 9503. "Subtle, Penetrating, Delicate."—Woollcott, Sun.

TWO SOLID SUCCESSES
EMPIRE B'way & 40th St. Evs. 8:30. Mats. Wed. & Sat., 2:30. INA CLAIRE TRIUMPHS in Grounds For Divorce
LYCEUM Thea., W. 45th St. Evs. 8:30. Mats. Today & Sat., 2:30. THE BEST PEOPLE
POPULAR PRICE MAT. TODAY. 75c to $2.00
KLAW THEATRE, 45th St., West of B'way. Evs. 8:30. Last Mat. Sat., 2:30.
THE GREEN BEETLE Last 4 Times
NEXT MONDAY EVE. SEATS TODAY
MARC KLAW, Inc., Presents
THE RISING SON
A New Comedy by J. C. Nugent and Elliott Nugent. (Authors of "EXPERT")
WITH THE AUTHORS & RUTH NUGENT.
SAM H. HARRIS Presents
MARGARET LAWRENCE in LYNN STARLING'S DELIGHTFUL PLAY "IN HIS ARMS"
FULTON Theatre, West 46th St. Evs. 8:30. Matinees Wed. & Sat., 2:30.
OPENING MONDAY, OCT. 27, ARTHUR HOPKINS presents
ETHEL BARRYMORE in Pinero's famous drama "The Second Mrs. Tanqueray"
SEATS NOW AT CORT THEATRE. Matinees WED. and SAT.
BOX OFFICE.
"COCK o' the ROOST" "A GRAND SUCCESS"—EVE. SUN.
LIBERTY THEA. W. 42 St. Evs. at 8:30. Mats. Wed. & Sat.
52ND ST. THEATRE, W. of 8 Av. Evs. 8:30. Mats. Today & Sat. Circle 2898
3RD MONTH "THE EASY MARK."
THE DeMille's Cinemasterpiece TEN COMMANDMENTS
A Paramount Production (Famous Players)
Criterion B'y at 44 St. Evs. 8:30 Daily 2:30
COLONIAL B'way & 62d Street. Mats. Sat. Midnight Show Thursday
SISSLE and BLAKE
CAST—CHORUS OF 125—SYMPHONY ORCH.
THE CHOCOLATE DANDIES
Ernest Velde's Comedy
THE LITTLE ANGEL
FRAZEE West 42d St. CHIC. 9092 Evs. 8:40. Mats. Wed. & Sat., 2:40
GAIETY B'way & 46th Street. Evenings 8:30. Matinees Wed. & Sat., 2:30.
JEANNE EAGELS in "RAIN"
GLOBE B'way, 46 St. Mats. WED. and SAT. ED WYNN (The Perfect Fool) in "THE GRAB BAG" An Entertainment Without a Flaw CLEAN—SWIFT—SMART—JOLLY
The FAR CRY
CORT THEATRE, West 48th St. Evs. 8:30. MATINEES WED. & SAT., 2:30.
SAM H. HARRIS Thea., West 42d St. Evs. 8:30. Mats. Wed. & Sat. 2:30.
BE YOURSELF!
QUEENIE SMITH JACK DONAHUE
Knickerbocker Thea., B'way & 38 St. Evs. 8:30. Mats. Wed. & Sat., 2:30.
TOP HOLE Musical Play with ERNEST GLENDINNING

APOLLO West 42nd St. TONIGHT
POP. MATS. WED. & SAT. Election Day, Tues. Nov. 4 BEST SEATS $2.50
OVERSHADOWS ANY REVUE EVER PRODUCED ANYWHERE AT ANY TIME
GEORGE WHITE'S SCANDALS
CHOICE SEATS AT BOX OFFICE FOR ALL PERFORMANCES
SEATS SELLING NEXT 8 WEEKS
GOOD BALCONY SEATS at $1.00
LAZY BONES
VANDERBILT THEATRE, W. 48th St. EVES. 8:30. MATS. WED. and SAT. 2:30.
"Brings a Glow to the Heart and a Tear to the Eye!"
MARTIN BROWN'S TREMENDOUS DRAMA
GREAT MUSIC
TOM POWERS, HELEN WARE, CHRISTINE NORMAN.
EARL CARROLL THEATRE, 7th Av. & 50th St. Evs. 8:30. MATS. TODAY & SAT. 2:30.

WINTER GARDEN Evenings 8:30. Mats. Thurs. Thurs. & Sat. MATINEE TODAY
PASSING SHOW
Evgs. (Ex. Sat.) Best Orch. Seats $3.50 (No higher) Good Balcony Seats $1.50, $2.00, $2.50 Famous Runway and Smoking Restores!
NATIONAL FLORENCE REED in "ASHES" Thurs., 41st, W. of B'y. Evs. 8:30. Mats. Sat. & Wed., 2:30
SHUBERT-RIVIERA 97th St. & B'way Mts. Today & Tom'w JOHN GOLDEN'S EXTRA MATINEE TOMORROW. 7th HEAVEN
ARTISTS AND MODELS ASTOR Thurs., 45th St. & B'y. Evs. 8:30
MAT. TODAY at 2:30.
8th Month 48th ST. Theatre. Eve. 8:30. Mats. Tues. & Sat. "EXPRESSING WILLIE" Rachel Crothers' Finest Comedy. Smart. Witty.
49th ST. Theatre, West of B'way. Mats. Sat. and Wed., 2:30
COMEDY SENSATION THE WEREWOLF
"One who is prevented from witnessing 'The Farmer's Wife' misses a jovial and pleasing entertainment. . . . Three bouncing, simple hearted acts."—Woollcott, Sun.
MR. & MRS. COBURN In the Triumphant Comedy of Love and Laughter—THE FARMER'S WIFE
COMEDY THEATRE, 41ST ST., E. of B'WAY. EVGS. 8:30. MATINEE TODAY at 2:30.
"Safely placed in the fixture column of the season's entertainments."—Telegram and Eve. Mail.
RITZ THEA., 48th, W. of B'way. Evgs. 8:30. Mats. Sat. & Wed., 2:30.
HASSARD SHORT'S RITZ REVUE
GOOD SEATS ON SALE AT BOX OFFICE.
BALCONY—Evgs., $3, $2, $1. Mats., $2, $1.50, $1.
AMBASSADOR Theatre, 49th, West of B'way. Evenings 8:30
FAY BAINTER IN THE MUSICAL GEM THE DREAM GIRL
With WALTER WOOLF MATINEE SATURDAY and WEDNESDAY.
BIJOU 45th, West of Broadway "SPARKLING HIGH COMEDY"—Vreeland, Tribune
COMEDIENNE
CHARLOTTE WALKER—CYRIL KEIGHTLEY—HERBERT YOST
"The 'Comedienne' Is Every Woman at Every Age. A Delight!"
3RD MONTH! EDGAR SELWYN'S PLAY SENSATION DANCING MOTHERS
MAXINE ELLIOTT'S Theatre, W. 39th St. Evs. 8:30. Mats. Wed. & Sat., 2:30
SHUBERT THEATRE, NIGHTS at 8:30. Matinees Wed. & Sat., 2:30
GREENWICH VILLAGE FOLLIES
CENTRAL B'way at 47 St. WILLIAM FOX presents Continuous Noon to Eleven. POPULAR PRICES. DANTE'S INFERNO
HEAVEN!—HELL!! VIVIDLY REPRODUCED FROM DORE'S ART MASTERPIECES
JOLSON'S 59th St. at 7th Ave. Evs. 8:30. Mats. Tuesday and Sat. Bewitched
ELTINGE Theatre, West 42d St. Evs. 8:30. Mats. Sat. and Wed., 2:30.
LOWELL SHERMAN in "HIGH STAKES"
MOROSCO Theatre, W. 45th St. Evs. 8:30. Matinees Wed. & Sat., at 2:30.
"BOLD, BUT AMUSING—A POSITIVE DELIGHT."—Morning News.
JOSEPH SCHILDKRAUT IN A NEW COMEDY THE FIREBRAND

IMPERIAL Thea., 45th St., W. of B'y. Evs. 8:25. Mats. Sat. & Wed., 2:30
ARTHUR HAMMERSTEIN'S Musical Play
ROSE-MARIE
with MARY ELLIS
SEATS 6 WEEKS AHEAD.
NEXT MATINEE SAT. BEST SEATS $2.50
THE LAUGH-A-MINUTE REVUE
I'LL SAY SHE IS
With The MARX BROTHERS
CASINO B'way and 39th St. Evenings 8:30. Matinees Wed. & Sat., 2:30.
LAST 3 WEEKS.
THE MIRACLE
Staged by MAX REINHARDT—Company of 100
EVES. $1 to $3. MATS. $1 to $2.50
CENTURY 62d St. and Central Park West. Evs. 8. Mats. Wed. & Sat., 2
"One of the theatre's very best."—Percy Hammond, Herald Tribune.
MINICK Comedy Hit With O. P. Heggie
BOOTH 45th, W. of B'way. Evs. 8:30. Mats. Sat. & Wed., 2:30.
COBRA LONGACRE W. 48th St. Evs. 8:30. Mats. Sat. & Wed., 2:30.
7TH MONTH—DRAMATIC SENSATION
THE GUARDSMAN
GARRICK 65 West 35th St. Evenings 8:30. Matinees Today and Sat., 2:30.
GEORGE CHOO'S LAUGHING HIT
"THE BUSYBODY"
WITH ADA LEWIS—JOSEPHINE DRAKE
Times Sq. Thea. NEXT MAT. SAT. Evenings 8:30.
BELMONT Thea., 48th St., E. of B'y. Evs. 8:30. Mats. Today & Sat., 2:30
CONSCIENCE
with LILLIAN FOSTER
ARTHUR HOPKINS presents
WHAT PRICE GLORY
By Maxwell Anderson & Laurence Stallings
PLYMOUTH Thea., 45 St., W. of B'y. Evs. 8:30. Mats. Today & Sat., 2:30.
39th St. Thea. East of B'way Evgs. 8:30 Matinees Sat. & Wed. 2:30. IZZY With JIMMY HUSSEY
REPUBLIC West 42d Street. Evenings 8:30. Matinees Wed. & Sat., 2:30.
—3D YEAR—
Anne Nichols' Laughing Success ABIE'S IRISH ROSE
PLAYHOUSE 48 St., E. of B'y. Evs. 8:30. Mats. Sat. & Wed., 2:30.
THE SHOW-OFF By George Kelly.
9th Month—JOYOUS COMEDY SUCCESS
LITTLE THEATRE West 44th St. Evs. 8:30 Matinees Wed. and Sat. PIGS
MY SON 44th ST. Theatre, West of B'way. Evgs. 8:30. Matinees Sat. & Wed., 2:30. PRINCESS Thea., 39th, E. of B'way. Evs. 8:30. Mats. Today & Sat. 2:30. MOVING OCT. 27TH TO BAYES THEA. ELIZABETH HINES in MARJORIE
A REAL MUSICAL COMEDY HIT
GREATEST COMEDY CAST IN TOWN

P. F. Keith's PALACE B'y & 47 St. Bryant 4500. Willie & Eugene Howard, Miss Grace La Rue, Roger Imhoff, Corena & Co., Eileen Schofield, Leo Beers, Joe. E. Stanley & Co. & others.
P. F. Keith's RIVERSIDE B'y & 96 St. Riverside 9216. EDDIE LEONARD & Co. VENITA GOULD, MASON & KEELER, DICK HENDERSON, Hawthorne & Cook, Rose & Thorne.
81 STREET Mats. Daily. 81st St. & 8th Av. "ALL NATIONS" WEEK with Flo Lewis, D. Apollon Bovue, Tudose Iliescu, Fenton & Fields, oths. Photoplay, THOMAS MEIGHAN in "THE ALASKAN."
ICE SKATING AT ICELAND Morning, Afternoon, Evening (Except Sunday Morning). Monday Afternoon (Ladies' Day). 126 St. and Lenox Ave. Admission 15c.
THE FAY FOLLIES ANNOUNCES ITS PREMIERE OCTOBER 30th
P. F. Keith's New York HIPPODROME KEITH'S PAGEANT OF WORLD NOVELTIES. NEXT WEEK GADSKI Bronx Opera House HAVOC The Sensational London Success
Daily Mat. 2:15. Sun. 2. Nights 8:15. Sun. 8 at 6 Biggest Show on Earth at Lowest Prices. First and Only Time at Hippodrome Prices. Post. Mats. Wed. & Sat. 149 St., E. of Third Av.

THE NEIGHBORHOOD PLAYHOUSE
466 Grand St. Tel. Dry Dock 7516.
TONIGHT AT 8:30 SHARP
"The Grand Street Follies"
Orchestra, $1.50. Balcony $1 and 75c

BROOKLYN AMUSEMENTS.
ACADEMY OF MUSIC, BROOKLYN. THURSDAY EVE., OCT. 30.
FEODOR CHALIAPIN
WORLD FAMOUS BASSO IN RECITAL
TICKETS AT INSTITUTE BOX OFFICE $2.00, $2.50, $3.00, $3.50. No War Tax.

S. HUROK, Inc., Presents
MANHATTAN OPERA HOUSE
NOW—FOR THREE WEEKS ONLY
Evs. 8:20. Mats. Thursdays & Sats., 2:30
FAREWELL AMERICA TOUR
ANNA PAVLOWA
THE INCOMPARABLE and HER BALLET RUSSE
SYMPHONY ORCHESTRA Composed of 125
IN SUPERB NEW PRODUCTIONS AND REVIVALS OF FAVORITES
REPERTOIRE FOR THIS WEEK:
TODAY MATINEE—COPPELIA; CHOPINIANA.
TONIGHT—AMARILLA, ORIENTAL IMPRESSIONS.
FRIDAY INVITATION TO THE DANCE, PRELUDES.
SAT. MAT.—DON QUIXOTE (2 acts), SAT. EVE.—CHOPINIANA, AUTUMN LEAVES.
MON. EVE.—DON QUIXOTE (3 Acts).
TUES.—Coppelia, Flora's Awakening.
WED. EVE.—DON QUIXOTE (3 Acts); Seven Divertissements Each Performance.
Prices: $1, $1.50, $2, $2.50, $3 (plus tax).
(Baldwin.) TICKETS NOW ON SALE

Friends of Music
TOWN HALL SUN. AFT., OCT. 26 at 4 P. M. Sharp
ARTUR BODANZKY, Conductor
Chorus, Orchestra, Soloists: Reinberg, Telva, Meader, Schtenndorf, Lrewod Farnam, Organist.
SEATS NOW AT BOX OFFICE.
CARNEGIE HALL, Next Mon. Eve., 8:15
Mme. Gabrielle Leschetizky First Public Appearance in America
PIANO RECITAL (KNABE PIANO.)
AEOLIAN HALL, MON., OCT. 27, at 3.
Bertha Farner
Song Recital (Steinway Piano.)
AEOLIAN HALL, Tues., Oct. 28, at 8:15
Nathan Abas
Violin Recital (Steinway)

N. Y. SYMPHONY
WALTER DAMROSCH.....Conductor
OPENING CONCERT
Carnegie Hall, Fri. Eve., Oct. 31, at 8:30
Symphony No. 5, BEETHOVEN; Pastoria for strings, VAUGHAN WILLIAMS; L'Isle Joyeuse, DEBUSSY (first time in N. Y.) "PACIFIC 231," by ARTHUR HONEGGER (new; first time in N. Y.)
(Musical descriptions of a locomotive and 200-ton train rushing across the continent through the night.)
"Later," DUNDY. Tickets at Box Office GEORGE ENGLES, Mgr. Steinway Piano.
Carnegie Hall, Tomorrow Eve., at 8:15.
MARIA-THERESA DANCE RECITAL.
Mgt. Loudon Charlton. Steinway Piano.
Aeolian Hall, Sat. Aft., Oct. 25, at 2:30.
GABRILOWITSCH IN PIANO RECITAL.
Mgt. Loudon Charlton. Mason & Hamlin Piano.
Carnegie Hall, Next Sunday Night OCT. 26—CONCERT BY JOHN McCormack
Tickets $1.00 to $2.50. Now at Box Office.
AEOLIAN HALL, Sun. Eve., Nov. 2, 8:30. SONG RECITAL ELENA GERHARDT
ALL SCHUBERT PROGRAM
Mgt. (DANIEL MAYER. STEINWAY PIANO.
Carnegie Hall, Sat. Aft., Oct. 25, at 2:30
Roland Hayes
THE GREAT NEGRO TENOR
Tickets at Box Office. Mason & Hamlin Piano.
TOWN HALL, Tomorrow Afternoon at 3.
OTA GYGI AND MARYON VADIE
With Vadie Dancers. Mason & Hamlin Piano.
AEOLIAN HALL, Tomorrow Night, 8:15
ANNE HULL AND MARY HOWE
Two-Piano Recital. Mason & Hamlin Piano.
Management EVELYN HOPPER.
AEOLIAN HALL, TONIGHT at 8:30
HARRY FARBMAN VIOLINIST
Tickets 75c to $2. Boxes $15 (Plus Tax).
Mgt. S. HUROK, Inc., Aeolian Hall. (Knabe.)
AEOLIAN HALL, This Afternoon, at 3:15
RUTH BRETON VIOLINIST (Steinway Piano.)
Aeolian Hall, Tomorrow (Fri.) Aft., at 3.
Piano Recital Tomford Harris
Mgt. ANTONIA SAWYER, Inc. Steinway Piano.
COLUMBIA Times Sq. at 47th St. Burlesk. Pop. Prices | Twice Daily 2:15 & 8:15
Harry Le Van and Town Scandals
OPERA TICKETS PENN. 8726
Subscriptions for Metropolitan. All Parts of House for Season, Alternate, Sold—Bought—Exchanged.
Consoli Ticket Ag'cy 1416 B'way (Store) Opp. Met. Opera House.
For sale two orchestras, Sat. Mat., and two Wednesday season, and two alternate Thurs.

HOTELS AND RESTAURANTS.
The New Bevan
Larchmont, N. Y., on the Sound. 23 Minutes from Grand Central.
WINTER REDUCTIONS
DOUBLE ROOM with bath—meals for 2 PER WEEK $50.00 up
LARGE ROOM running water—meals for 2 $45.00 up
SINGLE ROOM running water—meals for 1 $20.00 up
The New Bevan, an exclusive American Plan Hotel, open all year, the most delightfully situated residential hotel in Westchester County. 40 trains daily; excellent theatre train service, one hour by motor; special rates to Bachelors. Sun porches overlooking Long Island Sound. Running water in every room; all rooms outside; single and suites; music, dancing, golf. Send for booklet. Telephone Larchmont 760.
L. C. SECOR, Manager.

Stratford House
Just East of 5th Avenue
11 E. 52nd St.
A hotel of prestige and quality unique in atmosphere. A most desirable location for either permanent or transient residence. Newly and beautifully decorated. A bathroom with every bedroom; sitting room adjoining if desired. Tariff from $6 up.
1, 2 and 3 rooms may be leased on yearly basis at a substantial saving.
2 short blocks from Mgmt. Station Phone Calednia 4700.

33 West 51st St.
NEAR FIFTH AVENUE
12-Story Apartment Hotel
Sunny and light apartments of one to five rooms
FURNISHED AND UNFURNISHED
Winter and yearly leases. Quietly and conservatively conducted. Dining room exclusively for guests.

WOLFSOHN MUSICAL BUREAU, Inc., announces
ONLY A FEW DAYS MORE
OF SPECIAL PRICES, $8, $12.50, $15 for
TEN SUBSCRIPTION CONCERTS at CARNEGIE HALL
MME. LOUISE HOMER and LOUISE HOMER STIRES
THAMAR KARSAVINA
ALBERT SPALDING
REINALD WERRENRATH
LONDON STRING QUARTET
MORIZ ROSENTHAL
CECILIA HANSEN
MARIA IVOGUN
CLEVELAND ORCHESTRA
Mitchell Sokoloff, Cond.
JOSEF HOFMANN
SINGLE SEATS NOW AT BOX OFFICE FOR FIRST CONCERT NEXT SUNDAY AFT., OCT. 26, at 3
Mme. LOUISE HOMER and LOUISE HOMER STIRES
IN A JOINT RECITAL
SUBSCRIBE NOW! Applications for seats now being filled in order of receipt at Wolfsohn Musical Bureau, Inc., 100 W. 57th St. and Carnegie Hall Box Office.

MOTION PICTURES.
12th BIG WEEK
of the master picture that is thrilling New York as it has never been thrilled before.
MARION DAVIES in JANICE MEREDITH
CAST OF 3,500

WORLD'S MOST CHARMING PLAYHOUSE
Cosmopolitan Theatre COLUMBUS CIRCLE
Daily 2:30 & 8:30. Sun. Mat. at 2. PRICES: 50c to $1.50

LOEW'S STATE BROADWAY AT 45TH ST. ELINOR GLYN'S 'HIS HOUR' and VAUDEVILLE
WEEK NOV. 3d. JACK DEMPSEY IN PERSON and in Action
RIVOLI B'way, 49 St. "CAPTAIN BLOOD" with J. WARREN KERRIGAN RIVOLI CONCERT ORCHESTRA
RIALTO B'way, 42 St. "The Border Legion" A Paramount Picture GIESENFELD'S CLASSICAL JAZZ
PLAZA Mad. Ave., at 59th St. JACKIE COOGAN in 'Little Robinson Crusoe' also "THE FIRE-PATROL," with Anna Q. Nilsson.
B. S. MOSS' B'WAY AT 41 ST.
CECIL B. DeMILLE'S "FEET OF CLAY" GIERSDORF SISTERS AND BAND KLEIN BROS. Other Acts.
PICCADILLY BROADWAY AT 51 STREET. Contin. 12:30 P. M. to 11:30 P. M.
"THIS WOMAN" with IRENE RICH
LOEW'S LEXINGTON LEXINGTON AVE. AT FIFTY-FIRST ST.
"OPEN ALL NIGHT" with Viola Dana. Adolphe Menjou. and MACK SENNETT COMEDY.
B. S. MOSS CAMEO 42d St. and Broadway NOW
JOHNNY HINES in "SPEED the SPOOK"
MARK STRAND FRANK LLOYD'S Production "The Silent Watcher" B'y & 47 St. Strand Symphony Orch.

TWO WEEKS ONLY
TEX AUSTIN'S RODEO
OLYMPIC GAMES of the COWBOYS & COWGIRLS
MADISON SQ. GARDEN
Today at 2:30—Tonight at 8:30.
Twice Daily, 2:30 & 8:30. Sunday Included.

MAGNIFICENT and INCOMPARABLE
That is the verdict of the enthusiastic thousands who have marveled at the hundred and one thrills of this glorious film masterpiece.
ALSO THE O'BRIEN SMILE
The IRON HORSE
A WILLIAM FOX presentation
A John Ford production
LYRIC THEATRE 42nd St., W. of B'way
Phone Chickering 2756. Twice Daily 2:30-8:30
MAT. TODAY—BEST SEATS $1.50

HOTELS AND RESTAURANTS.
HOTEL THERESA
In the Heart of Harlem.
7TH AVE., 124TH TO 125TH ST.
Easily accessible to all parts of the city. Surface cars and Fifth Avenue bus line at door. Elevated and subway stations one block distant. Station of N. Y. C. and N. Y., N. H. & H. R. R. near by.
200 OUTSIDE ROOMS. MODERATE RATES. PERMANENT AND TRANSIENT.
RESTAURANT AT TOP OF BUILDING.
Table d'Hote—A la Carte—Club Breakfast.
Telephone Morningside 7600. R. P. LEUBE, Manager.

The TOURAINE
An apartment hotel catering to an exclusive patronage
9-11 EAST 38th ST. NEW YORK CITY
Several desirable apartments, furnished and unfurnished,

AIR TANK EXPLODES, THREE MEN INJURED

Operator of Compressor at Manhole Is Blown Several Feet by Force of Blast.

MANY WINDOWS SHATTERED

Reserves Called Out to Handle the Crowd as Victims Are Sent to Hospital—Two Arrested.

Three men were injured and many windows were shattered when the air tank of a compressor exploded at Ninth Avenue and Forty-sixth Street yesterday morning. Reserves from the West Forty-seventh Street Station were out to handle the crowds that gathered at the scene.

The compressor, in charge of Stanley Zuskie, 18 years old, of 313 East Ninth Street, was supplying power to drills being used by five laborers. The men were down in a manhole, making repairs for the New York Telephone Company. Charles Brierley, 40 years old, of 216 East 118th Street, master mechanic for the Empire City Subway Construction Company, contractors for the work, was in charge.

When the tank burst with a loud report the force of the explosion was scattered. The plate glass windows of Silver's drygoods store at 663 Ninth Avenue, directly opposite the compressor, escaped, while upper windows at the same address were broken. A blast of air shot through the front door of the store and broke showcase tops. Two doors away all windows in the building were smashed, as were the windows at 666 Ninth Avenue.

Zuskie was blown into the air and fell several feet from his machine. Rianato Massa, 35 years old, a laborer, of 435 West Forty-sixth Street, was knocked down as he was crossing the street. John Ragobolo, 50 years old, of 51 Monroe Street, also was knocked down. The injured were taken in a taxicab to Roosevelt Hospital.

Detective Maney conducted an investigation and reported that the gauge of the compressor, which starts the motor when a certain air pressure is reached, pointed to 200, the maximum. The pointer, however, was twisted and bent and might have gone to maximum by the force of the explosion.

After Zuskie's injuries had been treated he was taken back to the scene of the explosion, then to the West Forty-seventh Street Station and questioned with Brierley. Both were arrested, the police announcing that Zuskie had been operating the compressor without a "certificate of fitness." Brierley was held because, the police said, he failed to see that the operator had the certificate. The charge against both men was violation of Section 181 of the Sanitary Code. Both were bailed.

C. I. Walker, General Superintendent of the contracting company, said last night that an investigation had not been completed, but that a fault in the metal of the tank was indicated as the probable cause of the explosion. He said that Zuskie had been passed by the Bureau of Combustibles of the Fire Department and that no certificate of fitness was required by law for operators of air compressors. Licenses, he explained, were required only of steam operators.

WANTS AIR RIDE AS MAIL.

San Franciscan Would Have to Pay $718.08 for Trip to New York.

SAN FRANCISCO, Oct. 22.—Postal officials here have referred to Washington the application of Chester N. Weaver to be transported as air mail from San Francisco to New York.

Weaver said he weighed 184 pounds, the postage for which at air rates would total $718.08.

LIQUOR TREATY IN FORCE.

Ratifications of Italo-American Convention Exchanged in Washington.

Special to The New York Times.

WASHINGTON, Oct. 22.—The new liquor treaty between the United States and Italy, similar to the Anglo-American liquor convention, is now effective as a result of the exchange of ratifications of the treaty at the State Department today. The purpose of the treaty is to prevent illegal importation of intoxicating liquors on Italian vessels.

Secretary Hughes represented this country and the Italian Ambassador, Gelasio Caetani, the Government of Italy in making the exchange. The treaty was signed June 3 last, and was ratified by the American Senate the next day.

The United States has negotiated treaties of this sort with eight nations—Great Britain, France, Italy, Norway, Denmark, Sweden, Panama and the Netherlands.

SEEK WOMAN'S IDENTITY.

Victim of Amnesia Is Being Cared For in Hoboken Hospital.

Police continued their efforts last night to learn the identity of a middle-aged woman, well dressed, who said she was the wife of a New York banker, who was found on Tuesday wandering about the streets of Hoboken, apparently the victim of amnesia. The only thing she could remember, the police said, was that she had been riding on trolley cars all day.

In her nurse police found evidence indicating she had been at the United Israel Zion Hospital, 4,810 Tenth Avenue, Brooklyn. Inquiries there brought no definite results, although it was stated a woman answering her description left that institution on Monday after receiving treatment for nervousness.

The woman is being cared for at St. Mary's Hospital, Hoboken.

Today's Radio Program

OCT. 23, 1924.
(Eastern Standard Time.)
Numerals after names of stations show wave lengths in meters.

WEAF, NEW YORK—492.

11:00 A. M.—Vee Dawnhurst, piano.
11:10 A. M.—"Winter's Goodies," Prudence Penny.
11:30 A. M.—"A Hallowe'en Party and How to Give One," by Hazel Ballard.
11:50 A. M.—Market and weather reports.
4:00 P. M.—Edith Law, soprano.
4:15 P. M.—Charlotte Lund, soprano; N. V. Peavey, piano.
5:00-5:30 P. M.—"Religious Education of Children," by Dr. Millard Robinson; A. B. Hunt, baritone.
6:00 P. M.—Waldorf-Astoria dinner music.
7:00 P. M.—New York Federation of Churches mid-week services.
7:30 P. M.—Carolyn Springer, contralto.
7:45 P. M.—Michael Lambert, cello.
8:20 P. M.—"Financial Events," by D. F. Fowler.
9:00 P. M.—Travelogue by G. E. Cooley.
9:30 P. M.—Metropolitan mixed quartet.
9:30-10:15 P. M.—U. S. Chamber of Commerce mid-year meeting; address by President Coolidge.
10:15 P. M.—Metropolitan mixed quartet.
10:30 P. M.—A. Wiederhold, baritone; Edith Wiederhold, piano.
11:00-12:00 P. M.—Lopez Orchestra.

WNYC, NEW YORK—526.

7:30 P. M.—Police alarms.
8:20 P. M.—"Timely Topics," by F. P. Bent.
8:30 P. M.—Hebrew Orphan Asylum Band.
9:00 P. M.—Kendis and Dugon, songs.
9:30 P. M.—Hebrew Orphan Asylum Band.
10:00 P. M.—Weather forecasts.
10:10 P. M.—Book review, by Prof. Carter Troop.
10:30 P. M.—Police alarms.
10:32 P. M.—Herschis Orchestra.

WJZ, NEW YORK—455.

10:00 A. M.—Menu by Mrs. J. Heath.
10:20 A. M.—Talk.
10:30 A. M.—"Eat and Grow Thin," by Vance Thompson.
10:40 A. M.—Talk.
10:50 A. M.—Fashion talk.
1:00 P. M.—Hotel Pennsylvania Orchestra.
3:30 P. M.—Frank La Forge, piano; Edna Bachman, soprano; Madeleine Hulsizer, soprano; Grace Divine, contralto.
4:30 P. M.—Hotel Commodore Orchestra.
5:30 P. M.—Farm reports; closing quotations of the New York Stock Exchange; foreign exchange quotations; news.
7:00 P. M.—Hotel Commodore dinner concert.
7:55 P. M.—Talk by J. B. Kennedy.
8:00 P. M.—Financial review.
8:10 P. M.—"Cooperative Economics," by Clara Brasley.
9:00 P. M.—M. Ivany, baritone; F. Rich and A. Moran, dance music.
9:30 P. M.—Silent during address by President Coolidge.
10:30 P. M.—"Football," by "Big Bill Edwards."
10:45 P. M.—Waldorf Astoria Orchestra.

WJY, NEW YORK—405.

7:30 P. M.—French lesson.
8:00 P. M.—Josephine Evans, contralto.
8:15 P. M.—Pop question game.
8:30 P. M.—Josephine Evans, contralto.
8:45 P. M.—"The Foundation of Government," by Augustus Thomas.
9:00 P. M.—Pavlova's Ballet music.
9:20 P. M.—Silent during President Coolidge's address.

WHN, NEW YORK—360.

12:30-1 P. M.—Palais d'Or Orchestra.
2:45 P. M.—Mrs. Bob Schaefer; songs.
3:30 P. M.—Louisville Jazz Band.
3:00-5:00 P. M.—Vocal and instrumental solos; talk.
6:00 P. M.—Orchestra.
6:30-7:00 P. M.—String quartet.
7:00-7:30 P. M.—Alamac Orchestra.
9:30-10:00 P. M.—News; songs; talk.
10:00 P. M.—Spear's Orchestra.
10:30 P. M.—Roseland Orchestra.
11:00 P. M.—Popular songs.
11:30 P. M.—Wigwam Club Orchestra; songs.
12:00 P. M.-12:30 A. M.—Parody Club Orchestra; revue.

WBBR, NEW YORK—272.

9:30 P. M.—String trio; vocal solos; Sunday school lesson.

WFBH, NEW YORK—273.

11:00 A. M.—Readings.
11:30 A. M.—Dixie Orchestra.
12:00 M.—Mildred Gardiner, piano.
12:45 P. M.—Park Quartet.
2:00 P. M.—Club Frontenac Orchestra.
3:00-6:00 P. M.—Vocal and instrumental solos; talk.
6:00 P. M.—Zweig's Orchestra.
7:00 P. M.—Dinner table talks.
7:30 P. M.—Orchestra.
11:30 P. M.—Midnight Rendezvous.

WAHG, RICHMOND HILL—316.

8:00-9:00 P. M.—Orchestra; songs.
9:00 P. M.—Talk by John Q. Tilson.
9:30-11:00 P. M.—Band; songs; cross word puzzle definitions.

WOR, NEWARK—405.

7:00 A. M.—Gym class.
8:30-9:30 P. M.—Miss Lownsberry, piano; Myrtle Whitt, soprano.
8:30 P. M.—Songs and humor from the Grand Street Follies.
9:15 P. M.—"Radio for the Layman," by A. E. Sonn.
9:30 P. M.—Country Club Orchestra.
7:15 P. M.—Sports resume.

WRW, TARRYTOWN—273.

8:00 P. M.—Music; Republican committee meeting.
8:30 P. M.—Address by Senator David A. Reed.
9:00 P. M.—Police reports.
10:30-12 P. M.—Music.
10:45 P. M.—Talk by Burr McIntosh.

WDAR, PHILADELPHIA—395.

11:45 A. M.—Daily almanac.
12:00 M.—Organ recital; orchestra; songs.
2:00-3:00 P. M.—Arcade Orchestra; songs.
4:30 P. M.—Artist recital.
5:00 P. M.—Educational talk; questions.
5:45 P. M.—Sporting results.
7:30 P. M.—Dream Daddy.

WFI, PHILADELPHIA—395.

10:15 A. M.—Market reports.
1:30 P. M.—Meyer Davis Orchestra.
1:50 P. M.—Agricultural report.
3:00 P. M.—Chicago Grain Market prices.
3:05 P. M.—Mothers' Club program; "The Achievements of the Republican Party," by Mrs. E. C. Gardiner.
6:30 P. M.—Meyer Davis Orchestra.
7:00 P. M.—Bedtime stories.
8:00 P. M.—Boy Scout meeting.
8:30 P. M.—"Coolidge Close-ups," by J. A. Lawson.
9:00 P. M.—Playlet.

WIP, PHILADELPHIA—509.

1:00 P. M.—Tea Room Orchestra.
2:00 P. M.—Weather forecast.
3:00 P. M.—Vocal and instrumental concert.
6:00 P. M.—Weather forecast.
6:05 P. M.—Dinner dance music.
6:45 P. M.—Market reports.
7:00 P. M.—Bedtime stories; roll-call; talk.
8:00 P. M.—The Home Lighting Contest for School Children," by E. B. Regard.
9:15 P. M.—Philadelphia Police Band.
9:15 P. M.—Talk by Dr. T. C. Beswick.
11:15 P. M.—Vaudeville Orchestra.

WOO, PHILADELPHIA—509.

11:00 A. M.—Organ recital.
11:30 A. M.—Weather forecast.
11:35 A. M.—Time signals.
12:00 M.—Tea Room Orchestra.
2:15 P. M.—Organ; trumpets.
4:00 P. M.—Sports; police reports.
6:55 P. M.—Time signals; weather.

WEAR, ATLANTIC CITY—275.

8:00 P. M.—Seaside Orchestra.
7:00 P. M.—Talk.
8:00 P. M.—Seaside Orchestra.

WBZ, SPRINGFIELD, MASS.—337

11:55 A. M.—Time signals; weather and market reports.
6:30 P. M.—Dinner concert; songs.
7:00 P. M.—New England Homestead Letter; theatrical review; market reports.
7:30 P. M.—Bedtime story.
7:45 P. M.—St. James Orchestra.
8:15 P. M.—Priscilla Quartet; Regina McLennam, reader.
9:15 P. M.—Joyce Bigelow, violin.
9:55 P. M.—Time signals; weather reports.
10:00 P. M.—Laura Jones, violin; Mary Steele, piano; A. H. Turner, baritone.

WGY, SCHENECTADY—380.

11:53 A. M.—Time signals.
12:30 P. M.—Stock market report.
12:40 P. M.—Produce market report.
12:45 P. M.—Weather report.
2:00 P. M.—Music; address, "Occupational Therapy," by Martha Ellison.
6:00 P. M.—Market quotations; news.
6:15 P. M.—State highways report.
6:30 P. M.—Dinner music.
7:45 P. M.—"A Few Moments with New Books," by W. F. Jacob.
9:00 P. M.—Albanians Orchestra; talk.
9:30-10:15 P. M.—Same as WEAF.
11:30 P. M.—Organ recital.

WJAR, PROVIDENCE—360

1:00 P. M.—Studio recital.
9:30-10:15 P. M.—Same as WEAF.

WEAN, PROVIDENCE—272.

10:00 A. M.—Housewives' message.
11:55 A. M.—Time signals.
12:00 M.—Orchestra; weather report.
4:00 P. M.—Orchestra; weather report.
6:30 P. M.—Orchestra; songs.
8:00 P. M.—Address by Governor Ritchie.

WSAD, PROVIENCE—261.

2:30-4:00 P. M.—Concert.
8:30 P. M.—Music.

WDBH, WORCESTER, MASS.—269.

11:30 A. M.—Music.
12:00 M.—Market and weather reports.
4:00 P. M.—Music.
6:30 P. M.—Stock market report.
9:30-10:15 P. M.—Same as WEAF.

WEEI, BOSTON—363.

1:00 P. M.—Boston Chamber of Commerce assembly luncheon.
7:00 P. M.—Talk by Mayor Curley.
7:10 P. M.—Big Brother Club meeting.
7:40 P. M.—J. A. Horner, cornet.
8:00 P. M.—Adams House Orchestra.
9:00-12:00 P. M.—Program from WEAF.

WNAC, BOSTON—278.

10:25 A. M.—Women's Club talks.
12:15 P. M.—King's Chapel service.
1:00 P. M.—Colonial Orchestra.
3:00 P. M.—State Theatre music.
6:35 P. M.—Dinner dance.
7:35 P. M.—Talk.
8:00 P. M.—Bostonia Orchestra.

WTAB, FALL RIVER—256.

8:00 P. M.—Vocal and instrumental solos.

WRC, WASHINGTON—469.

9:00 P. M.—Hook Kennedy, songs.
9:15 P. M.—To be announced.
9:30 P. M.—George Myers, tenor.
9:35 P. M.—Time signals; weather forecast.

WCAP, WASHINGTON—469.

7:00 P. M.—Wardman Park Trio.
7:30 P. M.—Science News.
7:45 P. M.—Wardman Park Trio.
8:00 P. M.—Address by Secretary Charles E. Hughes.
9:30 P. M.—Same as WEAF.
10:15-11:00 P. M.—Concert.

WMAF, SOUTH DARTMOUTH—360.

6:00-11:00 P. M.—Same as WEAF.

WGR, BUFFALO—319.

10:45 A. M.—Weather report.
12:00 M.—Market and weather reports.
12:30 P. M.—Organ recital.
2:30 P. M.—Music.
6:00 P. M.—Stringed quartet.
7:30 P. M.—News; market reports; employment bulletin; stories.
9:30-10:15 P. M.—Same as WEAF.

KDKA, PITTSBURGH—326.

9:45 A. M.—Market reports.
11:55 A. M.—Time signals; weather forecast; market reports.
12:15 P. M.—Scaize's Orchestra.
6:30 P. M.—Dinner concert.
7:15 P. M.—Children's period.
7:30 P. M.—Automobile talk.
7:40 P. M.—Market reports.
8:00 P. M.—Farm program.
8:30 P. M.—Orchestra; Adele Furniss, contralto; A. C. Carless, tenor.
9:55 P. M.—Time signals; weather forecast.
11:00 P. M.—Concert.

WCAE, PITTSBURGH—462.

8:00 P. M.—To be announced.
9:15 P. M.—Feature.
9:30 P. M.—Musical revue.
9:30-10:15 P. M.—Same as WEAF.

CNRM, MONTREAL—430.

8:00 P. M.—Vocal and instrumental solos; address; recitations.

CRAC, MONTREAL—425.

4:00 P. M.—Weather; stock report.
6:00 P. M.—Basilica Choir.

WEAO, COLUMBUS, OHIO—390.

8:00 P. M.—Chimes; songs.
8:30 P. M.—Lazarus Instrumental Quartet.

WTAM, CLEVELAND—390.

6:00-7:30 P. M.—Dinner concert.

WHK, CLEVELAND—263.

6:00-7:30 P. M.—Melody Maids.
8:00-9:15—Music.
9:15 P. M.—Address by John W. Davis.

WJAX, CLEVELAND—390.

8:00 P. M.—Organ recital; talk by Ted Robinson; vocal and instrumental solos.

WWJ, DETROIT—516.

8:30 P. M.—Detroit News Orchestra; G. Gilles, bass; trio.
10:00 P. M.—Goldkette's Orchestra.
11:00 P. M.—Detroit News Orchestra.

WCX, DETROIT—517.

6:00 P. M.—Orchestra.
7:00 P. M.—Music.

WLW, CINCINNATI—423.

11:00 P. M.—Civil Service talk.
11:03 P. M.—Doherty's Orchestra.
11:30 P. M.—Milnor Instrumental Trio.
12:00 P. M.—Doherty's Orchestra; Milnor Instrumental Trio.

WSAI, CINCINNATI—309.

9:30-10:15 P. M.—Same as WEAF.
11:00 P. M.—Music; readings.

WHAS, LOUISVILLE—400.

8:30-10:00 P. M.—Concert; Sunday school lesson; welfare talk; news; time announced at 10 o'clock.

WSB, ATLANTA—429.

9:00-10:00 P. M.—Organ; F. Hughes, tenor.
11:45 P. M.—Quartet.

WEBH, CHICAGO—370.

9:00 P. M.—Address.
10:00-11:00 P. M.—Orchestra; vocal and instrumental solos.
12:00 P. M.-1:00 A. M.—Orchestra; songs; revue; instrumental trio.

WIBO, CHICAGO—245.

7:00 P. M.—Market summary; farm news.
7:30 P. M.-1:00 A. M.—Organ; lullaby time; operetta, "Katinka."

KYW, CHICAGO—536.

11:00 P. M.-12:30 A. M.—Studio program.
12:30 A. M.—Coon-Sanders Orchestra; news every half hour.

WMAQ, CHICAGO—448.

7:00 P. M.—La Salle Orchestra.
9:00 P. M.—Talk.
10:00 P. M.—University of Chicago lecture.
10:15 P. M.—Walther League program.

WGN, CHICAGO—370.

7:30-8:30 P. M.—Music; features.
9:30-10:15 P. M.—Same as WEAF.
11:30 P. M.-12:30 A. M.—Features; music.

WCBD, ZION, ILL.—345.

9:00 P. M.—Male chorus; vocal and instrumental solos.

WOC, DAVENPORT, IOWA—484.

7:45 P. M.—Sport news; weather forecast.
8:00 P. M.—Bedtime stories.
9:30-10:15 P. M.—Same as WEAF.
10:15 P. M.—Orchestra; vocal solos.

KSD, ST. LOUIS—546.

9:30-10:15 P. M.—Same as WEAF.

WOI, AMES, IOWA—300.

10:30 A. M.—Weather report.
1:30 P. M.—Chimes; market and weather reports; farm talks.
10:30 P. M.—Weather report.

WCAL, NORTHFIELD, MINN.—360.

10:45 A. M.—Chapel services.
10:00 P. M.—Quartet; vocal and instrumental solos.

WCCO, MINNEAPOLIS—417.

7:30 P. M.—Golden Pheasant Orchestra.
8:30 P. M.—Talks.
9:00 P. M.—Orchestra; vocal solos.
11:00 P. M.—Casino Orchestra; vocal and instrumental solos.

WDAF, KANSAS CITY—411.

6:50-7:00 P. M.—Market, weather, time; road reports.
7:00-8:00 P. M.—Piano; travel talk; readings; stories; orchestra.
9:30-10:15 P. M.—Same as WEAF.
12:45 A. M.—Nighthawk Frolic.

WMC, MEMPHIS—500.

9:30 P. M.—Musical program.

WOAW, OMAHA—526.

7:45 P. M.—Dinner concert.
9:30-10:15 P. M.—Same as WEAF.
10:15 P. M.—Fontenelle Orchestra.
11:00 P. M.—Readings.
11:30 P. M.—Wow's Frolic; orchestra.

WAAW, OMAHA—286.

9:00-10:00 P. M.—Educational talks; Sunday school lesson.

KLZ, DENVER—322.

9:30-10:15 P. M.—Same as WEAF.

WFAA, DALLAS—476.

9:30-10:30 P. M.—Choral Club.
12:00 P. M.-1:00 A. M.—Organ recital.

WBAP, FORT WORTH—476.

8:30-9:30 P. M.—Concert.
10:30-11:45 P. M.—Texas Christian University School of Music concert.

KHJ, LOS ANGELES—395.

9:30-10:15 P. M.—Same as WEAF.
11:00 P. M.-1:00 A. M.—Music.
1:00-1:30 A. M.—H. Graham, banjo, songs.
1:30-2:00 A. M.—Hickman's Orchestra.

KFI, LOS ANGELES—469.

9:30-10:15 P. M.—Same as WEAF.
11:00-12:00 P. M.—Ambassador Orchestra.
12:00 P. M.-1:00 A. M.—Studio recital.
1:00-2:00 A. M.—Vocal and instrumental solos.

KLX, OAKLAND—509.

9:30-10:15 P. M.—Same as WEAF.

KGO, OAKLAND, CAL.—312.

11:00 P. M.—1:00 A. M.—Vocal and instrumental solos; travel talk.
1:00-4:00 A. M.—Orchestra; songs.

KPO, SAN FRANCISCO—423.

9:30-10:15 P. M.—Same as WEAF.
11:00-12:00 P. M.—Organ recital.
12:00 P. M.-1:00 A. M.—Family Club music; readings.
1:00-2:00 A. M.—Bradfield's Band.

KGW, PORTLAND—492.

9:30-10:15 P. M.—Same as WEAF.

KFOA, SEATTLE—455.

9:30-10:15 P. M.—Same as WEAF.

RCA

RADIOLA SUPER-HETERODYNE
AND ALL NEW 1924 MODELS
De Forest D12, Freed-Eisemann N. R. 6, Eagle and Atwater-Kent 5 and 6 tubes
Cabinet Model Ready for Delivery.

Stromberg-Carlson 5 tube Neut.	$180.00
Ware Type T 3 tube Neutrodyne	65.00
West. Electric Cone Horn	35.00
Radiola Loop A. G. 814	12.00
Dubilier Super Ducon in Stock	
SPECIALS	
$184 De Forest D 10 complete	95.00
$132.50 W. E. R. C. 3 tube set	45.00
$65 Harkness 2 tube Reflex	40.00
$80 Clapp-Eastham 3 tube	35.00
$15 Journal 1 Knob Set	6.50
$130 Gould Uni-Power	75.00
$175 W. E. 14A Loud Speaker	Special

UNLIMITED GUARANTEE WITH ALL STANDARD SETS AND PARTS
Liberal allowance on your old set in exchange for the most modern R. C. A. Radiolas, De Forests, Neutrodynes, etc.

SHEARN
1122 Madison Av., at 84th St.
Butterfield 0150. Closes 5 P. M.
8 East Fordham Road
Kellog 6005. Closes 10 P. M.

OUT TODAY
15c. Dealers Everywhere.
Radio World
The First Nat'l Illus. Weekly.
A few of the great features:
Interesting Hookups.
A Quality Reflex.
When Trouble Troubles You.
Morsels For Experimenters.
How Oscillators Function.
Actual Results of Hoover Conference.
The Radio Primer.
Great Question and Answer Dept.
Programs For Full Week.
Up-to-Date Trade Dept.
Many Technical and Human-Interest Pictures.
$4 yearly ($2 200.); $1 six months; $1.50 three months.
SPECIAL: Send $1 for 8 issues.
Radio World, 1493 B'way, N. Y.

ROVA
"Chain Store Radio Leaders of the World"
FOR YOU—TONIGHT—
A VITAL MESSAGE—
From PRESIDENT COOLIDGE
A radio set will give you this big thrill.

Claratone "Most for your money"
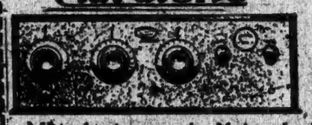
Big 5-tube tuned radio frequency receiver—*self neutralizing*—many refinements found only on the most costly sets—loud speaker volume up to 1000 miles
Additional equipment complete: Manhattan Loud Speaker, 5 tubes, Benson Battery, "B" Batteries, Aerial and installation—nothing more to buy. Installed with loud speaker $82.50

A De Luxe Combination
Freed-Eisemann Neutrodyne
With Built-In Music Master loud speaker
Here is a magnificent console cabinet made by one of the world's best manufacturers of fine furniture, combined with the best set and speaker.
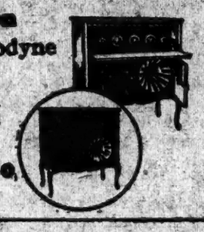
Complete with all necessary equipment and installation $224.50
Elsewhere $350

TRIFLEX The Triflex uses the famous reflex principle. 4 tubes do the work of 7 in this economical and highly efficient set. No aerial or ground needed—all wiring concealed in handsome mahogany base—wonderful volume, distance and clear tone.
Complete with all necessary equipment. Installed ready to listen to $110

110 Trinity Pl.
Church & Cedar
233 Fulton St.
*167 W. 125th St.
At 7th Ave.
111-119 W. 19th St.
At 6th Ave.
*166 W. 44th St.
Near Broadway
*436 Seventh Ave.
1 Block North of Penn. Ter. bet. 33rd-34th Sts.
*245 E. 59th St.
At 2nd Ave.
*173 E. 86th St.
Bet. Lexington & 3rd Aves.
*407 E. 149th St.
Bet. 3rd & Bergen Aves.
Brooklyn
*20 Fourth Ave.
Opp. L. I. R. R. Depot
*927 Flatbush Ave.
Near Church
*1252 Fulton St.
Near Nostrand Ave.
Mount Vernon
*4th Ave. & 2nd St.
Portchester, *11 N. Main St.
Newark
*11 Saybrook Pl.
Opp. Hudson Tube Ter.
*132 Branford Pl.
Mkt. & Springfield
Paterson
*244 Main Street
Corner Market
New Rochelle
*547 Main Street
Peekskill
*994 Main St.
*OPEN EVENINGS
Stores will open soon at Stamford and South Norwalk.

Touring in a
PACKARD
EIGHT
YOU can see America first, touring in a Packard Eight. Expertly conducted tours to points of beauty and historic interest will be broadcast weekly through station
WEAF
Trips North, East, South and West, routes, features and characteristics of the country interestingly described, with incidental music typical of the section traversed.
Listen in this evening and every Thursday evening hereafter—8:30 P. M. sharp.
Tune in to-night and tour from Rangeley Lakes to Quebec, numerous trips in and around Quebec, and thence to Montreal. George Elliott Cooley, lecturer and traveler.

PACKARD MOTOR CAR CO. of NEW YORK
ASK THE MAN WHO OWNS ONE

Today

Showing how electricity enters into every phase of modern life
The Electrical Show
at the
Grand Central Palace
Lexington Avenue & 46th Street
Open until 11 o'clock
The New York Edison Company
At Your Service

B. Altman & Co.

MADISON AVENUE - FIFTH AVENUE, NEW YORK
Thirty-fourth Street Thirty-fifth Street
Telephone 7000 Murray Hill

Important!
A Special-buying opportunity
in
Men's Raccoon Coats
New Swagger Models
remarkably low-priced
Designed to meet the ever-increasing vogue for this style of garment, especially among Collegiates, the Younger Set and men who drive throughout the entire Winter season. These Coats are fashioned of carefully-chosen, full-furred skins, of luxurious ample sweep, tailored in the best possible manner and trimmed with large shawl collar and broad cuffs
offered at these exceptional figures
$175.00, 250.00, 375,00
(Sixth Floor)

FADA
FADA
NEUTROCEIVER
—a new and better
five-tube Neutrodyne

THE better you become acquainted with this FADA improved five-tube Neutrodyne, the more you will wonder at its amazing performance. There's nothing else like it. In appearance, too, the Neutroceiver is in a class by itself. The cabinet is a beautifully designed and proportioned piece of art furniture. The panel is perfectly balanced and inclines at a gentle slope to facilitate easy tuning.
Try the FADA Neutroceiver. You have a treat in store. Volume as loud as you want it. Selectivity to an unusual degree. Easy to tune. Tone—as clear and sweet and true as the music or voice itself. Distant stations at your command as locals. Designed to use powerful tubes and guaranteed to give powerful results. Operates satisfactorily on both outdoor and simple indoor aerials. Price (less tubes, batteries, etc.) $160.
Other FADA three, four and five tube Neutrodyne receivers at your dealer's.
F. A. D. ANDREA, INC.
1581 JEROME AVE., NEW YORK
FADA Neutroceiver No. 175-A
Mahogany cabinet. Inclined panel and roomy battery shelf. 5 tubes. Price (less tubes, batteries, etc.) $160.
FADA Radio
NEUTRODYNE

The New York Times

"All the News That's Fit to Print."

Published Every Day in the Year by THE NEW YORK TIMES COMPANY.
ADOLPH S. OCHS, Publisher and President
B. C. Franck, Secretary.

THURSDAY, OCTOBER 23, 1924.

OFFICES OF THE NEW YORK TIMES.
[Telephone Lackawanna 1000.]
NEW YORK CITY:
TIMES BUILDING.....Times Square
TIMES ANNEX, 154 St., w. of Broadway
DOWNTOWN.....7 Beekman Street
WALL STREET.....165 Broadway
HARLEM.....181 West 125th Street
BROOKLYN.....360 Washington Street
BRONX.....2,311 Third Avenue
FORDHAM.....11 East Fordham Road

WASHINGTON.....717 Albee Building
Subscriptions and Advertising, 1,416 New York Av.
CHICAGO.....435 North Michigan Av.
Subscriptions and Advertising, 360 N. Michigan Av.
ST. LOUIS.....401 Globe-Democrat Building
DETROIT.....703-6 Ford Building
SAN FRANCISCO.....742 Market Street
LOS ANGELES.....11 Times Building
LONDON.....162A Queen Victoria Street, E. C. 4
PARIS.....16, Rue de la Paix
ROME.....Palazzo Ginnetti, Corso Umberto 281
BERLIN.....Schiffbauerdamm 26
TOKIO.....18 Yamashita-cho, Kyobashi-Ku
CAIRO.....Egyptian Gazette Building
BUENOS AIRES.....Avenida de Mayo 599
MEXICO CITY.....Ave. F. I. Madero 25

SUBSCRIPTION RATES
(Entered as second-class mail matter.)
Two Cents copy Greater New York. Three Cents within 200 miles; Four Cents elsewhere. Sunday, Five Cents Manhattan, Bronx, Brooklyn; Ten Cents elsewhere.

By Mail, Out of Town.	One Year.	Six Mos.	One Mo.
*Daily and Sunday	$12.00	$6.00	$1.00
†Daily only	10.00	5.00	.85
Sunday only	4.00	2.25	.50
Sunday only, Canada	6.00	3.25	.60

*One week, 35c. †One week, 30c.
Domestic rates apply also to Alaska, Argentina, Balearic Islands, Bolivia, Brazil, Canada (except Newfoundland), Canary Islands, Colombia, Costa Rica, Cuba, Dominican Republic, Ecuador, El Salvador, Guam, Guatemala, Hawaii, Honduras, Mexico, Nicaragua, Panama Canal Zone, Paraguay, Peru, Philippines, Porto Rico, Samoa, Spain and possessions on North Coast of Africa, Uruguay and the Virgin Islands.

Foreign Rates.

Daily and Sunday	$28.00	$14.00	$2.50
Daily only	18.00	9.00	1.75
Sunday only	10.00	5.00	1.00

Binder, Picture Section, for 26 issues, $3.50.

ANNALIST (Mondays), per year, $5; Canada, $5.50; other countries, $6. Binder, 26 issues, $1.50.
THE NEW YORK TIMES BOOK REVIEW (Weekly), per year, $1; Canada $1.50; other countries, $2. Binder, 52 issues, $1.50.
MID-WEEK PICTORIAL (Thursday), one year, $3; Canada, $4; other countries, $6. Binder, 52 issues, ½ leather, $2.50; cloth, $1.50.
CURRENT HISTORY MAGAZINE, 1 yr. (12 issues). $3; Canada, $3.50 (foreign $4). Per copy, 25c.
THE NEW YORK TIMES INDEX (Quarterly). Full cloth, per copy, $3; per year, $9.

The Associated Press is exclusively entitled to the use for republication of all news dispatches credited to it or not otherwise credited in this paper, and also the local news of spontaneous origin published herein. All rights of republication of all other matter herein are also reserved.

POLITICAL GUESSES.

Perhaps Senator LA FOLLETTE is a little stimulated by the continuous noise he is making. It is an easy mistake for a candidate to interpret public curiosity in terms of votes. In his determination, however, again to campaign in regions where he has no chance or expectation of securing electoral votes, Ohio, Michigan, Pennsylvania, New York, New England, and to extend his ravages into Maryland, he merely follows his policy from the first. He seeks to secure a popular vote impressive enough to justify the existence of a national third party; and, incidentally, to enlarge as much as possible his power of obstruction, mischief or control in Congress. Mr. MORRIS HILLQUIT, one of the shrewdest of his Socialist allies, who has long been working for the formation of a really influential third party, expresses what must be the essential hope and purpose of the La Follette canvass:

> To my mind the overshadowing importance of this campaign is not so much the concrete contest for public office as the creation of a new political alignment which will give to American citizens something more than a choice between evils, the Democratic and Republican Parties.

For the "evils" of the American system of two-party government, Mr. HILLQUIT and Mr. LA FOLLETTE would substitute the confusing and unsatisfactory teetering of groups and coalitions so much in vogue abroad, to the perplexity and sometimes to the despair of believers in "parliamentary institutions." The more this cardinal aim of the disparate tribes trying to "get together" temporarily under the Lafollettian banner penetrates the public mind, the less likelihood that Mr. LA FOLLETTE will obtain that widely diffused, numerically impressive popular approval which he pursues as the credentials and justification of a "permanent" third party personally conducted by him as long as he remains on the scene. What common basis of agreement among his motley followers can be found, what reconciliation of deadly opposites, is another matter. The Socialist Left, which has the merit of knowing what it wants and feels that it is using Mr. LA FOLLETTE much more than it is being used by him, is likely to be the dominant and permanent factor in this essential accidental association of the contrary-minded.

There is nothing new in Mr. LA FOLLETTE'S tactics. They are to be the same at the end of the campaign as they were at the beginning. He concedes and abandons nothing in the group of Western States where the Republicans are fighting him desperately. Yet, because Mr. DAVIS is to give the last days of his canvass to New Jersey and New York, and because Mr. LA FOLLETTE is again to exhibit himself in territory either Republican or Democratic, Mr. WILLIAM M. BUTLER essays a chuckle which fails to hide his real distress. "Middle "America is for CALVIN COOLIDGE for "President. Each day there comes "to us word that the situation "throughout the Mississippi Valley "continues to grow more and more "satisfactory. The farmers are "aroused." A good many of them are aroused against Mr COOLIDGE. Confidential reports to Mr BUTLER must be very different from his public paeans. As usual he assumes that either Mr. COOLIDGE will be elected or the election will be thrown into Congress. How can that be if "Middle America" is Republican?

He tempers his exuberance by recording the modest Republican belief that the Republicans will win. To be exact he should substitute "hope" for "believe." Yet the vote must be "gotten out." Whether Republicans or Democrats will get out the more of it, nobody knows. Diffusion rather than intensity seems to be the controlling principle of Mr. LA FOLLETTE. It is possible that his second irruption into the East, emphasizing the third-party idea, will revive the loyalty and pugnacity of both the old parties and hurt him more than it will help him. At any rate, his much-heralded sheaf of electoral votes looks like an "iridescent dream." To Mr. BUTLER it is a bogy, set up to drive innocents into voting for his candidate. Mr. LA FOLLETTE is preparing for 1928. In 1924 either Mr. DAVIS or Mr. COOLIDGE will be elected unless Democrats and Independents choose to play Mr. BUTLER'S hand. For to him Mr. LA FOLLETTE is a real terror in a few States, but a help in some other States if he can scare the timid or the ignorant by yelling "either CALVIN COOLIDGE or an election by Congress." Either DAVIS or COOLIDGE is the choice which men and women, not enamored of economic and constitutional vagaries, have to make.

"SELLING" THE PRESIDENCY.

The charge that the Republicans are getting together a huge slush fund to "buy" the Presidency is strongly resented by The Herald Tribune. It eloquently and at length describes the work of the national committees of all parties as being an endeavor, rather, to "sell" the Presidency. What this means is that money must be expended to induce the voters to choose one or another President, just as it is used to prevail upon them to buy one or another kind of chewing gum, soap, motor car or radio set. Thus the laborers of politicians are identified with those of advertisers. Chairman BUTLER is only another name for WILLIAM WRIGLEY, Chairman SHAVER is merely doing, or wishing that he could do, what HENRY FORD does in getting his wares before the public, and the La Follette Chairman, Mr. NELSON, proceeds just as if he were the manufacturer of a famous soup.

It is to be feared that some old-fashioned and fastidious Americans will not think that this is a good way of exalting the importance or enhancing the dignity of a Presidential election. They will not like the comparison of a Presidential candidate to a man going about the country selling razors. It may be true that this campaign has been at least on the surface apathetic, and that it is necessary to take steps to rouse the interest of the voters. But it does not follow that they can be roused only by way of assault through glaring advertisements and noisy political "barkers." Some other excuse must be found for raising a large campaign fund than its analogy with the advertising expenditure necessary in order to make large sales of talcum powder and talking machines.

The analogy, besides being sordid and a little degrading, is not at all complete. No doubt, outlay for "publicity" appears in all campaign accounts. But that is only a fraction of the whole. What has in the past made the people suspicious of swollen campaign funds is the belief that, in addition to legitimate but wasteful and ineffective advertising, vast sums are secretly passed round among party workers for purposes that will not bear the light of day. To press the noble advertising simile of The Herald Tribune, it is as if bribes and commissions were secretly paid so as to get orders which otherwise could not be obtained.

This is the suspicion which the Republican Party, as the party of rich men, has fallen under in days gone by. Against it every precaution in the way of accurate and public accounts, and carefully controlled expenditures, must be taken. No party can escape public condemnation, if it seeks to exculpate itself for spending too great sums of money in a campaign, by the plea that it was only doing what big advertisers do. If the latter "sell" something, it is not concealed that somebody "buys" it. It is not agreeable to have either word used of the Presidency of the United States.

THE BRITISH ELECTORAL OUTLOOK.

Next Wednesday's general election in Great Britain will be the third episode within three years of the story of Britain's domestic triangle. It is almost an equilateral triangle, with the voting population divided into three nearly equal parts. In 1922 the Conservative popular vote was 39 per cent. of the total and the Labor and Liberal votes were 30½ per cent. each. Last December the Conservative vote was 38 per cent. of the total, and the Labor and Liberal votes were 31 per cent. each. This is a three-party system with a vengeance. If the Conservatives with the same popular percentage won 347 seats in 1922 and only 247 last year, the explanation is in the famous three-cornered contests plus the highly unpopular protection issue. The latter lost many Conservative seats even in two-sided contests.

There is basis for the belief that next week the Conservatives stand an excellent chance of winning back a majority in the Commons. Protection has been repudiated, for the present campaign, by the party leaders, and triangular elections are being avoided in the most crucial instances by arrangements between Conservatives and Liberals. Mr. ASQUITH'S argument that such a scheme does not involve dictation to the Liberal voter is not very forcible. No political leader ever "dictates" to his followers. But the withdrawal of Liberal candidates in favor of Conservatives is a very strong hint to the Liberal masses where their hearts ought to go. On the other hand, there is an unmistakable lead in Mr. ASQUITH'S statement that "some steps should be taken to "avoid a splitting of the anti-Socialist "vote." Such cooperation need not be carried into all the constituencies. Nearly seventy seats were held by Liberals and Labor in the last Parliament by pluralities of less than 1,000; and last year was low tide for the Conservatives. These seats, if won, would be enough to make a Conservative majority.

Liberal cooperation with the Conservatives is apparently intended to go just far enough to hold Labor from power without seriously depleting the Liberal vote. Announcements of the demise of the Liberal Party are premature. It holds one-third of the British electorate, and it is by no means certain that the permanent drift is to be from Liberals to Labor. It may easily turn out the other way if MACDONALD'S wild men persist in their efforts to capture the Labor Party. Under such circumstances an important section of the British working class may recall that, after all, their interests were far from neglected by the Liberal Party when Labor was part of British Liberalism.

ONE INVITATION ACCEPTED.

Secretary HUGHES announces prompt acceptance by the Government of the United States of the invitation to take part in the narcotics conference to be held at Geneva on Nov. 17. The fact that we are asked by the League of Nations does not, in this case, prove a fatal bar. The State Department explains our entire consistency in agreeing to cooperate with the League in this particular. If there is one thing our Government is strong on, it is suppression of international traffic in opium. Next to that, perhaps, comes anthrax. Let the League of Nations approach the State Department on either of these errands, and it will find the latchstring out and a hearty welcome from a smiling Secretary.

Thankful even for small favors, the League of Nations will feel that it is, after all, getting on better with the American Department of State. It is something to have its letters acknowledged and answered. The previous record of the State Department for dilatoriness, bad manners and roundabout and shamed-faced methods of placing itself in communication with the League of Nations was set forth effectively by Mr. RAYMOND FOSDICK in an article printed in last Sunday's TIMES. Those who read it must have been in doubt whether to be amused or indignant at the course which Secretary HUGHES adopted for a year or two in this business. It is a gain that he is now both more punctual and more polite. He does not think it beneath the dignity of the Administration to admit that the League of Nations exists, nor fear that it is politically suicidal to have certain official relations with it. The rest may come in due time.

A SHELTER FOR THE FOREHANDED.

When Mr. WILLIAM J. BRYAN made Florida a domicile, he can't have anticipated that the Snake would dare to show itself in that paradise. But the land of flowers is strewing them in the path of that abhorred class, "the rich." Politicians, Congresses, Legislatures hunt them down, at least in theory. The Federal and most States love to bleed them. Florida invites them to settle in her midst and learn something to their advantage. In November her people will vote upon this Constitutional Amendment:

> No tax upon inheritances or upon income of residents or citizens of this State shall be levied by the State of Florida, or under its authority, and there shall be exempt from taxation to the head of the family residing in this State household goods and personal effects to the value of $500.

The second exemption is for all. The first shamelessly provides for a politically despised and untouchable caste an Alsatia from double taxation. It is surprising, and even painful, to see what selfish and sophisticated notions on the subject pervade the Floridian mind. The State seeks to withdraw from less austere Commonwealths citizens of fat incomes and estates; to increase its population and add to its resources by making itself a preserve of wealth, by decreeing a permanent closed season against double taxation. According to The Jacksonville Times-Union, "the sentiment is almost unanimous" for ratification. The amendment is treated as an enormous advertisement for Florida. In a deplorable businesslike spirit she entices and expects a great immigration of "undesirable" citizens, men and women who object unblushingly to being mulcted by the Government of their State. The amendment is recommended as useful, economically sound, just, highly beneficial to the State. "The "most constructive legislation ever "proposed by any State," devoid of "political" intention.

Why be just to "the rich"? Isn't politics the indispensable basis of any scheme of taxation worth considering? Is Florida morally justified in taking a mean advantage of the loftier practices of some of her sister States? Should there be a refuge anywhere for "wealth"? Purely political Political Economy points a denouncing finger at this soft Southern temptress. She traffics in alligator skins. But "the rich" she will not "flay."

ADMIRAL SIR PERCY SCOTT.

The death of Admiral Sir PERCY SCOTT, likable man as he was, must have been a relief to British naval authorities, in and out of the Admiralty, whom he so often challenged to answer the question: What is the use of a battleship? Good-natured in argument and with a pretty wit, he was a redoubtable antagonist. Advocates of the battleship sometimes showed irritation under his assaults. Sir PERCY could not be dismissed as impracticable, for the British Navy had been made progressively efficient by his inventions. Under his instructions it came to its greatest skill in gunnery. Moreover, he had been, with Sir JOHN FISHER, a promoter, if not a creator, of the dreadnought. Finally, no officer in the navy had a better record during his long period of active service. With his naval guns he saved Ladysmith and Durban in the Boer War of 1899-1900. Taken from the retired list in the World War, he distinguished himself by organizing the defenses of London against aircraft raids. A terrible little man Sir PERCY SCOTT, whenever he was put on the firing line and a free hand was given him. He had brains in his head and courage in his heart. If sometimes flippant in debate—so it was charged—his sincerity in urging his point of view could never be questioned. In 1913 he recommended the building of submarines and airplanes instead of two more battleships. The Admiralty overruled him. After the armistice he said to his critics:

> You must admit that in the war we were nearly forced to submission by starvation.
>
> You must admit that the German battleship played no part in reducing us to a state of starvation.
>
> You must admit that if our battleship superiority had been double what it was, they could not have protected us from starvation.
>
> You must admit that the dominant arm of the war was the submarine. You must admit that our belief before the war that the submarine was only a toy resulted in our coming to the brink of losing the war.

Sir PERCY SCOTT'S opponents retorted that with the torpedo and the depth bomb the submarine was subdued. But he rejoined that if the Germans had possessed 200 submarines when war was declared they would have beaten the Allies into submission and dominated the world. He held that with the bombing plane and the torpedo plane reinforcing the submarine there was no future for the battleship. No vessel, he declared, could resist attack from the skies. It must not be supposed that Sir PERCY would have done away with all surface ships. He realized that England must be fed from overseas and must protect her commerce and keep up communication with the colonies. So he advocated the retention of auxiliary cruisers and destroyers. But he continued to insist that the battleship could be of no further use in war. If not discarded, she would be an incubus on naval tactics with her swarm of protective auxiliaries, which could never be left behind when she put to sea.

The Admiralty has never agreed with Sir PERCY SCOTT that the battleship is obsolete. But after the war in some "Notes on Naval Policy" this admission occurred: "It is possi-"ble to foresee tremendous develop-"ments in the air which may revo-"lutionize eventually our present con-"ception of sea warfare." Sir PERCY SCOTT believed that if any big ships were built they should be submersible. Of late the Admiralty has been experimenting with gigantic submarines. Nevertheless, work on the Nelson and the Rodney, superdreadnoughts to carry nine 16-inch guns, goes on. The official view is that no units should be sacrificed; that a modern navy should include ships above the surface of the sea, upon it, and under it. Of course, this means a tremendous outlay on the fleet, which expenditure will grow rapidly if competition in 10,000-ton cruisers (allowed by the Washington Treaty) and other auxiliaries continues. Sir PERCY SCOTT was a power to make naval officers and inventors think. He left behind him men like Admiral MARK KERR and hosts of lesser lights to carry on his campaign for scrapping the battleships. In this country the issue also will not down.

UNIFIED RAPID TRANSIT.

Chairman DELANEY'S report urging that the city's general policy regarding buses should be settled before considering separate franchise applications goes to the root of the matter. He declares that "all routes should be "designed with a view to their ulti-"mate unification in a single, com-"prehensive, city-wide system." This agrees with the Transit Commission's earlier and broader policy, renewed in Commissioner O'RYAN'S reply to Mayor HYLAN: "What the Transit "Commission is after is municipal "ownership of all the needed roads, "and their consolidation into one sys-"tem with a single fare." The Director of the City Budget, speaking for Mayor HYLAN, specifically condemned the Transit Commission's unification idea, and the city has heretofore opposed Chairman DELANEY'S analogous policy. It thus appears that the city's Administration is divided against itself.

No subway policy can of itself produce rapid transit, but there is no necessary antagonism between subways and buses. The more efficient either are alone the more efficient they should be in combination. With transfers between them they would be feeders and distributers each of the other's business. In that way they would give quickest access to and from the remotest corners of the city, and there would be new life in many districts now languishing because of lack of transit. In no other way can the city better furnish access to comparatively cheap home sites and recoup itself in tax increment. But this implies completing the subways according to the amended plan. There are stub-end tracks at the City Hall. There are stations which limit the operation of trains by half. There are transfer points so overworked that riders can change trains only by walking through streets in scores of thousands twice daily. There are other transfer points where no transfers can be made. These defects are due to the worst of policies—the policy of obstruction.

TOPICS OF THE TIMES.

Denunciation Added to Advertisement.

News of a curious and somewhat amusing newspaper episode, but one not without its serious implications, comes this week from Lancaster, Pa. The New Era of that city had to decide whether it would accept a page advertisement from the local representatives of the Ku Klux Klan. After careful consideration, it took the advertisement and printed it. But in the same issue of The New Era there appeared an editorial article in big type, well leaded and covering half a page, that utterly repudiated all sympathy with the Klan, declared empty all its claims to speak for real Americanism or good citizenship, and took up one by one its pretensions to respect and energetically and eloquently charged it with being a destructive and sinister influence.

Admitting that some of the professions of purpose made by the Klan are commendable in themselves, being merely those of decent people of all kinds, The New Era declared with perfect accuracy that even in seeking to promote these ends the Klan followed utterly wrong methods, while its declaration that it sought the "betterment of the relationship between our fellow-men" was in impudent contradiction with all it ever had done at any time. "How," The New Era asks, "does the record of the Klan bear out that claim?" and it goes on to say:

> Can any one deny that the attempt to revivify the Klan has done more than anything in half a century to relight the old fires of religious bigotry and suspicion, to breed disrespect for legally constituted authorities and the belief that the law may be taken into private hands with impunity? Can any one deny that in certain sections it has precipitated a virtual state of civil war, and in many others driven a wedge between groups in the community that had been cooperating and should continue to cooperate for the common welfare? Can any one deny that it has added new bitterness in political affairs, incensed hopeful and worthy immigrants who had looked to America as the land of equal opportunity, and roused rapidly declining racial antagonisms?

What This Klan Has Done.

Only one adverse criticism can be offered on The New Era's characterization of the Ku Klux Klan and what it has done and is doing—the characterization errs on the side of understatement. It could have been much stronger and still have been well within the bounds of truth.

In many and many an American town, big and little, lines of bitter division today are drawn between men and women who not long ago were living in harmony, with small if any attention given to their racial and religious differences. The several groups neither hated nor feared one another, and their disagreements were settled in court when they were "justiciable" and pretty well ignored when they were not. All this the Klan has changed to a degree varying with its strength and ability in the different sections of the country.

Invariably its influence has been bad, and not least bad when the particular things it attempted to do were in themselves innocent or praiseworthy, for a good cause ceases to be such when it is promoted by evil means. The Ku Klux Klan revives the intolerance of other ages, imposes anew the old disabilities of blood and creed which the founders of the American Republic repudiated and abolished, and tries to re-establish a theocracy much like the one in the Massachusetts Bay Colony that would be the darkest stain on the American record except for the fact that it should be judged by the standards of that day, not of this.

Though The Lancaster New Era took Klan money to the extent of $172.67 for its page advertisement, it considered the dollars so deeply tainted that they could be made endurable only by devoting them to charity. So it turned the whole sum over to the Community Service Association of the town. It was accepted by the association with a promise to use it in "constructive charitable work."

They Wasted a Fine Opportunity.

Full details of the seizure by the Germans of a French balloon which, while participating in an international race, made a forced descent near Emden, are not yet available, but from the facts as known the affair seems to be another and striking illustration of German tactlessness.

At a time when the Germans have a chance to recover in some part the goodwill of their neighbors, and especially of France, they exercise to no imaginable purpose and with no imaginable need a petty technical right with the inevitable consequence of giving force to the contentions of implacable enemies that amicable relations with them are impossible.

On the very day of the seizure of this balloon, the ZR-3, though still German property, had flown across France. Permission to do so had been asked and courteously granted, and apparently none had been asked or granted for the French balloon to go the other way. If that is so, it makes a difference of a sort, but it is a poor difference, particularly as the "invasion" of Germany by the French balloon presumably was unintended and involuntary.

The Germans had a chance to be kind and polite, and to gain some useful credit at no expense. Instead of utilizing it, they worse than wasted it. And even in enforcing their worthless legal right they were not consistent, for, instead of sending the trespassing Frenchman to jail, they let him go home and contented themselves with appropriating his balloon, his instruments and his maps.

Better When Done in a Tavern.

Annoyed by the refusal of the Court of Appeals to overturn the conviction that sent him to jail, WILLIAM H. ANDERSON has used the traditional privilege of defeated litigants and done the only thing he could do—used most of the harsh words in his large vocabulary in describing both the court and its decision.

In a statement made public by his wife he declares himself a victim of cruel injustice and a "political inquisition," that his conviction not only was based on no evidence, but was against the evidence, and that hereafter no decent citizen is safe from oppression and persecution in this State.

That is going rather far, but Mr. ANDERSON goes still further and foresees worse things to come if such wrongs as his are taken by decent people "lying down." Just what he wants to do is not made clear by the proclamation, but he seems to hope that a great army of the indignant virtuous will storm Sing Sing Prison and set him free.

That would be a highly interesting proceeding, but it is not reported that the Warden has asked the Governor to call out the militia to protect that venerable institution.

AVERTING A DEADLOCK.

Davis Is the Candidate to Do It, and Not Coolidge, It Is Argued.

To the Editor of The New York Times:

Having met every issue raised by their opponents in the present national campaign with a barrage of silence, the Republican Party has now undertaken to urge the election of its candidate for reasons of immediate political expediency: to prevent a deadlock in the Electoral College. So successful have been its efforts, that on every side we now hear the cry: "It is Coolidge or deadlock; a vote for Davis a vote for La Follette." Mr. Hughes paints in truly terrifying colors the situation that will result if the Electoral College should fail to elect, and then calls upon all good Democrats to unite with the Republicans to save the country from such a calamity.

Admitting the premise that the only issue before us is to prevent a deadlock in the Electoral College, are they urging the most certain remedy for the situation? This argument, which is being directed to the East, where Mr. Coolidge is admittedly in the strongest position, is predicated upon the fear that Mr. Coolidge will be defeated by Mr. La Follette in the West. Not only Chairman Butler and Mr. Hughes, but nearly every other Republican spokesman, has repeatedly admitted that Mr. La Follette's strength in the West constitutes the most serious menace to a Republican majority in the Electoral College.

No amount of hysterical shouting in New York that a vote for Davis is a vote for La Follette will prevent votes for Mr. La Follette himself from defeating Mr. Coolidge in California or Washington. Even if the President carried New York and every other State east of the Mississippi and north of Mason and Dixon's line, by a million votes, his election would not be assured.

Is it not a matter of simple truth, that we in the East have it within our own power to clinch the election of Mr. Davis by the Electoral College, and is it not equally self-evident that we have no such power to elect Mr. Coolidge? For while Mr. Coolidge's votes in the West are in grave doubt, Mr. Davis's votes in the South are certain beyond peradventure. He is generally conceded to have 189 sure electoral votes. No one expects the "common enemy," Mr. La Follette, to endanger his plurality in a single one of these States.

Here, therefore, is something definite and certain to work with. The electoral vote of New York and Illinois and any one other Eastern State will elect Mr. Davis. The vote of New York, New Jersey, Indiana and any other Eastern State will elect Mr. Davis. He is conceded a very good chance in both Indiana and New Jersey, and the situation in Rhode Island is very doubtful owing to the abdication of the Republican Senate.

Should not the true slogan for those who believe that the only issue is to prevent the election from going to Congress be "A vote for Coolidge is a vote for deadlock, but a vote for Davis is a vote for Davis"? If the East is to save the country from a deadlock, had we not better unite in support of some one whom we can surely elect?

WM. C. CHANLER.
New York, Oct. 22, 1924.

Hughes's Stand on the League.

To the Editor of The New York Times:

You publish an irrefutable statement from Raymond D. Fosdick in last Sunday's edition of THE TIMES which I trust will receive a wide reading. Mr. Fosdick's intimate contact with the League of Nations qualifies him to speak authoritatively on a subject of vital concern to every American citizen, and no one, unless he be ignorant of the daily news, will deny the correctness of his assertions relative to Secretary Hughes's picayune attitude toward the League. Can it be that thoughtful men and women whose moral sensibilities have not been dulled to the point of extinction by mischievous propaganda will tolerate longer the Republican policy of timidity in our foreign relations? I shall vote for John W. Davis and work for his election to the end that cowardice—with its attendant shame—may be replaced by courage and a preservation of self-respect where the interests of all mankind may profit by our cooperation.

ALBERT P. TAYLOR.
Red Bank, N. J., Oct. 21, 1924.

COOL.

Let gloomy hicks and Bolsheviks
Delight to bark and bite,
With spiteful yaps at Forbes's lapse
And Denby's oversight.
But not from me the rising tone,
The acrimonious word;
From lips of mine shall good alone
Be heard.

When foes unkind recall to mind
Some recent K Street larks,
I then endorse, until I'm hoarse,
Our noble National Parks.
And when they ask about my stand
On Fall and Teapot Dome,
I gently laud Columbus and
The Home.

Though Peswits rage on every page,
Demanding Ku Klux views,
I scorn to speak in voice of pique;
I leave retorts to Hughes,
And, cool and calm and all serene,
The Champions I commend,
Or eulogize the Zeppeleen
No end.

Sure, now and then I dip my pen
In slightly caustic ink;
Perhaps, one year, I wrote severe
Of College Girls Who Think.
But just before election I'm
As good as I can be.
Praise for all things, and every time—
That's me!

L. H. R.

THE ARLINGTON BRIDGE.

Objection Is Raised to the Revised Plans for the Washington Memorial.

To the Editor of The New York Times:

I beg the privilege of commenting on the illustrated description of the proposed Arlington Memorial Bridge at Washington which appeared in THE TIMES recently and which purports to be based on the official report of the commission to Congress for its approval.

The report endeavors to explain why the more obviously proper and impressive approach to the bridge at the Washington entrance is changed, in the recommended design, to the Arlington or Virginia terminus of the bridge—nearly half a mile across the Potomac from Washington! The reason given for this radical change is that the Washington approach is already "sufficiently developed" with the Lincoln Monument in the centre. "So the treatment of the Washington approach," the description says, "is made to conform in design to the approach of the shore driveway," as if they were of equal importance! The approach to a pleasure driveway and the approach to the Memorial Bridge are identical in design.

The chief memorial feature of the bridge is, therefore, moved over to the Virginia end of the bridge, where a plaza is laid out 226 feet in diameter, from which rises two "stately columns to symbolize the North and the South, surmounted by statues of Victory"—a rather equivocal symbol to typify the South.

Still further to identify the Memorial Bridge with the South and General Lee instead of the whole nation and Abraham Lincoln, the report dwells on the "significance of the Lee Highway now sweeping up from the South, binding all the breadth of the South as far as the Pacific and splendidly leading up to the Memorial Bridge."

This strange metamorphosis in the location of the principal approach to the Memorial Bridge was apparently resorted to in order to remedy the mistake made in the decision that the memorial should start from the Lincoln Monument site, instead of being approached from New York Avenue as originally intended.

When it was proposed to place the Lincoln Monument in its present position, one of the strongest arguments in its favor was that it would be away from the busy haunts of men. John Day in advocating it said:

"As I understand it, the place of honor is in the main axis of the plan. Lincoln of all Americans next to Washington deserves this place of honor. He was of the immortals. You must not approach too close to the immortals. This monument should stand alone, remote from the common habitations of man—apart from the business and turmoil of the city, isolated, distinguished and serene. Of all sites this one near the Potomac is most suited to the purpose."

Notwithstanding this sound advice it is entirely disregarded in linking the Lincoln Monument with the Memorial Bridge, which will destroy its "isolated, distinguished and serene" character, for the Memorial Bridge is relied on to prevent "a repetition of the dangerous congestion experienced on Armistice Day."

The selection of the Lincoln Monument site for the approach to the Memorial Bridge is probably the reason for its meagre architectural treatment lest it should detract from the importance of the monument. Therefore it was decided to shift the more monumental approach to the bridge over the river to Columbia Island, while two "pylons" were thought to be sufficient to mark the Washington approach.

The Memorial Bridge and the shore roadway are designed so exactly alike that one might easily be mistaken for the other.

All this difficulty would have been avoided had the original intention been adhered to—the New York Avenue approach. There it would not injure the impressiveness of the Lincoln Monument; make unnecessary the five hundred feet wide "waterway" which occupies the space between the bridge and the shore roadway. This waterway has its counterpart in the ghats of India, where the natives go to bathe in the Ganges.

Washington has no more use for a waterway than it has for a ghat.

GEORGE KELLER.
Hartford, Conn., Oct. 15, 1924.

For a Traffic Commission.

To the Editor of The New York Times:

I note the letter you published today over the signature of H. D. Benson relative to the conference held Oct. 17 at the Hotel Astor and which was attended by a large number of secretaries and other executives of our civic organizations.

The meeting was held at the suggestion of the Broadway Association for the purpose of discussing the traffic situation. Mr. Benson seems to have received the impression that none of those present were able to make any suitable suggestions for relief.

As one of those who attended, I am at a loss to understand how he could have arrived at any such conclusion. On the contrary, the statement was made several times by speakers that the rules recently adopted by the Police Department were merely palliatives and were in no sense solutions of the problem. My own remarks made to the conference were in substance as follows:

"The Police Department is doing all it can do. Borough President Miller has widened some streets and made other changes which have helped the situation, but nothing that has been done really helps, as traffic grows so fast that the addition of two or three hundred thousand square feet of driveways does not count. New York could be depended upon in an emergency, and every inhabitant of the city knowing that an emergency exists, if the City Administration would appoint a traffic commission with power to formulate a plan for adequate relief, hiring competent engineers to help reach a decision, the people of the city would be ready to pay the cost. The Zoning Committee was an instance of what New York has done heretofore in determining drastic changes."

This seemed to represent the general feeling of the conference, and a resolution was adopted urging our respective organizations to aid in securing the appointment of such commission by the Board of Estimate and Apportionment.

E. W. ESTES,
Central Park West and Columbus Avenue Association.
New York, Oct. 20, 1924.

The Unpoliced Crossings.

To the Editor of The New York Times:

If Mr. Enright enforces the proposed ordinance against jay-walking—crossing streets elsewhere than at regular crossings—he will no doubt succeed in saving many lives of reckless pedestrians. But how about the unpoliced crossings—on Broadway, for example, in its upper reaches—where pedestrians are often obliged to wait at crossings for a hundred or more automobiles to pass, and then take their lives in their hands when there seems to be an opening in the procession? How often do these processions stop to give the pedestrian a chance to get across the street unless forced to do so by a policeman?

To at least one of your readers it seems that, finally, the automobile owner has the upper hand, and that the humble pedestrian will be obliged to take his life in his hands at the unpoliced crossings.

W. F. H.
New York, Oct. 21, 1924.

What Villard Said of Coolidge.

By Telegraph to the Editor of THE NEW YORK TIMES.

Hudson, N. Y., Oct. 22.

I did not make the statements attributed to me in your dispatch from Poughkeepsie published today. They are distortions and exaggerations. What I said was that the Harding-Coolidge Administration was the most corrupt I have observed in thirty years. As for the Boston police strike, I gave, not my own authority, but that of James Storrow and the Boston citizens' committee. This for the sake of the record.

OSWALD GARRISON VILLARD.

THE TEST FOR NEW VOTERS.

State Senator Antin Thinks It Fails in Its Purpose of Americanization.

To the Editor of The New York Times:

My attention has been called to the editorial article entitled "The Literacy Test Applied," which appears in THE TIMES of Oct. 20. You state:

"According to the figures of the Department of Education approximately 53,000 persons applied at the schools in Greater New York for 'Certificates of Literacy,' which, under the amended law, are now required of all would-be new voters."

You state further that in the tests given this year "ten thousand of the fifty-three thousand failed to pass." The tests were simple and reasonable, as framed by the State Education Department, and made uniform throughout the State."

In what I am going to say about the literacy test I wish it understood that it is not meant in criticism of the State Education Department, which is merely enforcing the law as it exists to-day.

During the past week I visited several schools in the Bronx where the literacy test was given to prospective voters. I agree with you that the tests were simple and reasonable, but, judging from the character of the test, I have no hesitancy in pronouncing it as a useless test of citizenship.

I have no hesitancy in saying that the few simple questions that were put to the would-be first voters do not test his intelligence, his knowledge of American history or civic affairs. If it was the intention of the Legislature to induce our foreigners to become Americanized the literacy test, in my opinion, is a poor way of effecting such Americanization.

I certainly am not impressed with the literacy test and I consider it but another fad in immigrant education. The literacy test cannot, and will not, accomplish what its sponsors hoped for. It has, however, accomplished one thing. According to your own admission, it has disfranchised thousands of foreign-born citizens under the guise of a useless educational test.

Mark you, I have for years been interested in immigrants and their education. I have taken an active part in Americanization work. I have lived in New York City for many years among immigrants and understand their problems. I believe in the proper Americanization of all foreigners, but I do not think that a literacy test is the most effective way of Americanizing the foreigner. I do not mean to minimize the importance of the school as an agent of Americanization, but I am frank to say that the school is not the chief instrument for the Americanization of the adult foreigner.

To quote an authority on immigrant education:

> "We are assuming too much when we conclude that the formal schooling of the immigrant will automatically solve the problem of Americanization. Not only the school, but the home, the church, the street, the playground, the moving picture, the job, are factors which determine the character and tendencies of the citizen."

I question the wisdom of proceeding by means of a policy of compulsion. Is it wise to insist that the naturalised citizen shall, by force of law and compulsion, acquire our language? I do not agree with the 100 per cent. Americans who in their zeal would compel all non-English-speaking immigrants to acquire the English language within a brief period of time, and who would compel the acquisition of the language through such methods as the literacy test. The democratic method, at least, would permit the immigrant to Americanize himself. Would it not be better to persuade him to adopt American customs and to use our language by pointing out to him his moral obligations to do so?

You state that "the test has effectively barred for the time being those who, because of their lack of ability to read and write, could take no very intelligent part in the affairs concerning which citizens are expected to be informed and upon which they are asked to express an opinion by voting."

I sharply disagree with this point of view. You seem to imply that if a person cannot read or write English he cannot take a very intelligent part in the affairs of our Government and cannot be informed upon questions upon which he is to express an opinion by voting. I consider that a slur upon the millions of foreign-born who can read and write their own language.

It is a fact that the foreign language press in recent years has given its readers more information about our Government and our civic affairs than you can find in many of the English papers. In this connection may I call your attention to an extensive survey made by Columbia University some time ago in which the contents of all newspapers were carefully analyzed and studied? The conclusion of the investigators was that the foreign language press excels the English newspapers in the matter of printing accurate information about governmental activities and the duties of citizenship.

Let me repeat that, in my opinion, the true test of citizenship is character—whether a man is a peaceful, law-abiding citizen, whether he obeys our laws, whether he is industrious and thrifty, whether he is a good provider for his wife and children, whether he takes an intelligent interest in community affairs, and not whether he can answer a few simple questions in English.

BENJAMIN ANTIN,
Chairman, Senate Committee on Public Education.
New York, Oct. 20, 1924.

H. H. Kohlsaat.

To the Editor of The New York Times:

P. A. B. WIDENER 2D TO WED DIVORCEE

Philadelphian to Marry Soon Mrs. Frederick S. Peabody, Just Returned From Reno.

HIS WEALTH $30,000,000

Fiancee, Ex-Wife of Collar Manufacturer, Is Niece of Ex-Gov. Dix —Her Alimony $900 a Month.

Peter A. B. Widener 2d, namesake and grandson of the founder of the Widener fortune, and son of Joseph E. Widener of Lynnewood Hall, Elkins Park, Pa., whose refusal to resell two paintings to Prince Felix Youssoupoff of Russia has recently come into the courts after being the subject of hot discussion for some time, is to be married in a short time to Mrs. Frederick G. Peabody, it became known yesterday. Mrs. Peabody returned from Reno on Sunday, where she obtained a divorce on charges of extreme cruelty.

Mr. Widener, whose home is in Philadelphia, spends much of his time in this city. His wealth has been estimated at $30,000,000. There have been rumors at various times that he was to be engaged to be married, but each has proved false. He was 29 years old in January, and his fiancee is slightly younger.

She Was Miss Douglas of Albany.

Mrs. Peabody, before her marriage about eight years ago to Frederick Griffith Peabody, a member of the firm of Cluett, Peabody & Co., manufacturers of shirts and collars at Troy, and who is in charge of the New York office at 463 Lexington Avenue, was Miss Gertrude T. Douglas of Albany, in which city the marriage took place. Their home for some time was at 177 East Eightieth Street. Six months ago Mrs. Peabody and two other New York women left for Reno for the purpose of obtaining divorces. The others are still in Reno awaiting their decrees.

A financial settlement was effected out of court. Mr. Peabody agreed to pay his wife $800 a month as long as she lived, and $300 monthly for the support of their minor child, Joan, until she reaches twenty-one. Mrs. Peabody charged her husband with excessive use of intoxicants and many acts of cruelty when he was under the influence of liquor. Peabody did not contest.

Mrs. Peabody is a niece of former Governor Dix of this State, and she has a brother, Thomas Douglas, and a sister, Mrs. George C. W. Low, who was Miss Dorothea Douglas. Her daughter Joan, who is eight years old, was with her in Reno and will remain in her charge after the marriage.

His Sister "Fifi" Eloped.

Josephine Pancoast Widener, known as "Fifi," a sister of Mr. Widener, eloped with Carter Randolph Leidy, a freshman in the University of Pennsylvania, in January, 1920. Subsequently Mr. Leidy, who was twenty-one, took a job as a laborer to support his seventeen-year-old bride. Later the blessing of their parents was gained. Mrs. Leidy spent the past Summer in Europe, and it has been reported that she has taken a house for the Winter on the southern coast of France, near Monte Carlo.

Mr. and Mrs. Joseph Widener have expressed their approval of their son's choice and are taking an active interest in preparations for the wedding, which will be very quiet with but few witnesses. Notwithstanding the planning for the wedding, Mr. and Mrs. Widener are spending tonight with their home in Philadelphia for the Duke and Duchess of Alba of Spain, who came to this country for the polo and who have been on an extensive tour of the West.

During the war Mr. Widener served overseas with the Roosevelt Hospital Unit.

MISS JULIA DICKLER BRIDE.

Wed to Lawrence Baron at the Astor —Other Marriages.

Miss Julia Dickler, daughter of Mr. and Mrs. Elle Dickler of 894 Riverside Drive, was married to Lawrence Baron last night in the Rose Room of the Hotel Astor. The ceremony, which was performed by the Rev. Dr. Silas Solomon, was followed by a dinner and dancing.

Jollon—McVey.

The marriage of Miss Mary Margaret McVey, daughter of Mr. and Mrs. George V. McVey of Richmond Hill, L. I., to Alfred J. Jollon of Brooklyn took place yesterday in the Church of St. Benedict Joseph, Richmond Hill. The Rev. Henry T. McFaul of St. Stephen's Church, Philadelphia, performed the ceremony, which was followed by a breakfast at the Forest Hills Inn.

Hammel—Boas.

The marriage of Miss Ethel Therese Boas, daughter of Mrs. Arthur Boas of 10 West Eighty-eighth Street, to Gustav Hammel took place last night at the home of the bride's mother. The ceremony was performed by the Rev. Dr. Joseph Silverman.

STUDENTS' ART SHOW OPENS

347 Items Exhibited by the Educational Alliance's School.

The tenth annual exhibition of the Art School of the Educational Alliance, maintained by the Federation for the Support of Jewish Philanthropic Societies, was opened yesterday at the Anderson Galleries. More than 347 items are shown, including portraits, landscapes, oils, charcoal drawings and etchings. There also is an exhibit of batik work. The school, under the direction of Abbo Ostrowsky, was opened more than eleven years ago as a private service by Mr. Ostrowsky, who gave instruction free in his own studio to young people interested in art, and shortly it attracted the attention of the Educational Alliance, which immediately extended the advantages of its equipment to the school. There are now about 150 students, ranging from 7 to 70 years.

Results of an interesting new development in batik work will be shown for the first time. Miss Ella Ostrowsky has evolved a process eliminating the use of wax, increasing the flexibility of method and allowing a free medium for design.

SOCIAL SERVICE LECTURES.

Dr. John H. Finley Addresses Jewish Philanthropic Meeting.

The first of a series of lectures on social service which are to be given by the Women's Division of the Federation for the Support of Jewish Philanthropic Societies took place yesterday at the Bluementhal Auditorium, 5 East Ninety-ninth Street, Felix M. Warburg presided at the meeting and introduced Dr. John H. Finley, whose subject was "Private Efforts in Public Service."

Dr. Finley traced the modern tendency toward State and municipal administration of charities and welfare work, and said that however efficient such a system might be, it could never take the place in all respects of private effort, especially where imagination, sympathy, judgment and patience were required.

Charlotte Hines to Wed Today.

The marriage of Miss Charlotte Hines, daughter of Dr. and Mrs. C. C. Hines of Memphis, Tenn., to Dr. Russell Arthur Hennessey, son of Mr. and Mrs. J. E. Hennessey of Memphis, will take place today at the Church of the Transfiguration. The ceremony will be attended only by relatives and intimate friends, and later the couple plan to leave for a wedding trip to Havana and New Orleans.

SOCIAL NOTES

New York.

Colonel and Mrs. Henry Huddleston Rogers have leased for the Winter the house of Mr. and Mrs. M. Orme Wilson Jr. at 11 East Sixty-fourth Street.

Percy R. Pyne 2d will give a dinner and dance at the Piping Rock Club on the night of Nov. 1.

Mr. and Mrs. Charles F. Nichols are receiving congratulations on the birth of a daughter on Oct. 17 at the Morristown Hospital. Mr. and Mrs. Nichols since their marriage have been living in Convent, N. J. Before her second marriage Mrs. Nichols was Mrs. Marjorie Rice Wyman, daughter of Dr. and Mrs. Harry E. Rice of Springfield, Mass. Mr. Nichols is a son of Mrs. Romaine C. Nichols and the late Mr. Nichols of this city and Bernardsville, N. J.

The marriage of Miss Rosalie Bloodgood, daughter of Mrs. Wilbur Bloodgood and the late Mr. Bloodgood, to Hugh Campbell Wallace 2d will take place this afternoon in St. Thomas's Church. A reception will follow at Sherry's.

Mrs. Allen B. Forbes has left the Plaza for her apartment at 420 Park Avenue.

Miss Dolly Madison Le Montagne, daughter of Mrs. Edward Le Montagne and the late Mr. Le Montagne, will be married to James Edward Barney this afternoon at the Colony Club. The ceremony will be witnessed by relatives and will be followed by a reception.

Lord and Lady Fairfax have returned from Washington, D. C., to the Plaza. Mary Pearsall Field, who passed the Summer at The Trees, Lake Mohegan, is at the hotel for the Winter.

Mr. and Mrs. A. Kinnaird Tod, after a motor trip through the White Mountains and the Berkshires, are at 18 East Sixtieth Street.

Mr. and Mrs. Orlando F. Weber of 22 East Eighty-second Street gave a dinner last night at the Marguery. Among their guests were Mr. and Mrs. Rowland Hazard, William H. Tuck, Mr. and Mrs. Ernest John Solvay, Maurice Solvay, Mrs. F. L. Van Cleve and Emmanuel Janssen.

Mr. and Mrs. James Lowell Putnam had as their guests for luncheon at the Madison yesterday Mrs. Nathaniel Thayer Robb, Mrs. William F. Sheehan, McDougall Hawkes, George Ledlie and Mr. and Mrs. Chatfield Taylor of Santa Barbara, Cal.

Mr. and Mrs. Howard Pardee has as their guests at dinner last night at the Lido Venice Dr. and Mrs. Preston Pope Satterwhite, Mrs. Brokaw Dugmore and Mrs. J. Harry Mason.

Miss Silas Mellon and Miss Alice H. Sylvester, who arrived on the Olympic, are at the Ritz-Carlton. Prince and Princess Dominico Orsini of Rome, who have been at that hotel since their arrival from Europe, left yesterday for California.

Mrs. Charles Mather MacNeill gave a luncheon at Sherry's yesterday for the Duke and Duchess Gravina Orsini, who recently arrived from Europe. Condé Nast was among the guests.

Mrs. Frederic P. Warfield has come from her country place at Port Chester, N. Y., and is at the Lorraine for an indefinite stay. Mr. and Mrs. G. Grier Coolidge of Pittsburgh are also at the hotel.

Mrs. Irving Brokaw, who recently returned from Europe, gave a luncheon at Pierre's yesterday for her daughters, Miss Barbara Brokaw and Miss Mimi Brokaw, who is one of the season's débutantes.

Mr. and Mrs. Edward Blum gave a dinner last night at Sherry's for Sir Ashley and Lady Sparks.

Mrs. Benjamin Brewster is at the St. Regis, to remain until she goes to her new apartment on Park Avenue. Mr. and Mrs. Le Roy Fuller of Chicago are also staying at the hotel.

Mrs. Henry R. Wilson Jr. has come from Irvington-on-the-Hudson and is at the Roosevelt.

Mr. and Mrs. Thomas Hughes Kelly, who are returning from Europe on Friday, will be at the Ambassador for a few days.

Mrs. Elihu Root Jr. had a party of ten for luncheon yesterday at the Lido Venice. Among her guests were Mrs. Henry P. Loomis, Mrs. Donald W. Brown, Mrs. Edward Reeve Merritt and Mrs. Nina L. Duryea.

Mrs. Charles Lawrence Riker of 33 East Thirty-ninth Street is giving a luncheon at the Colony Club on Thursday in honor of Miss Sophia Arabella Irwin, the American educator of Tokio, Japan.

W. W. Thomas of Portland, Ore., former Ambassador to Sweden, and Mrs. Thomas returned from a visit to Europe on the Leviathan and are at the Park Chambers.

Bishop James Henry Darlington and Mrs. Darlington, together with their daughter, Miss Kate Darlington, have come from Harrisburg, Pa., and are at the Gotham for a short stay.

DANCE FOR HELEN CURTIS.

Lindsay Russell Entertains for Debutante at Pierre's.

Lindsay Russell gave a dinner dance at Pierre's last night for Miss Helen Kingsbury Curtis, débutante daughter of Mr. and Mrs. F. Kingsbury Curtis of this city and Tuxedo Park. The guests included the Misses Grace Wrenn, Rhoda Low, Florence Havemeyer, Emily Darrell, Helen Hooker, Emily Edey Woods, Jane Watson, Winifred Delafield, Elizabeth Longfellow, Anne Charles Judson, Elizabeth Swift Ogden, Dorothy Clements, Katharine Babst, Cornelia Curtis, Nancy Watson and Madeleine Forest Burke.

Also Edwin K. Merrill, Edward King Davis, Malcolm Graham Field, Ellery Husted, Leslie Welker, Abbot Low Moffat, Arthur H. Raynolds, Creswell M. Micou, Paul Edward Jackson, George Parsons, John D. McLanahan, Shedon Stewart, John L. Lawrence, Peter White, Alfred Langdon, James W. Gourney Jr., Earle Steele, Michael Eland, John Sturges and Walter White.

GEOFFREY DAWSON HERE.

Editor of The London Times Has Been Touring in Canada.

Geoffrey Dawson, editor of The London Times, arrived in New York yesterday with Mrs. Dawson, after spending a few days in Chicago and Washington. Mr. and Mrs. Dawson have been touring in Canada for the last month. They will sail for home on the Olympic next Saturday.

Yesterday Mr. Dawson was the guest of the editorial staff of THE NEW YORK TIMES at luncheon in the Times Annex. Mr. and Mrs. Dawson are staying at the Hotel Gotham.

FLEISCHMANN OFF TO PARIS.

Joseph Sterrett Also on Mauretania on His Way to Berlin.

Julius Fleischmann, President of the Fleischmann Yeast Company, sailed yesterday on the Cunarder Mauretania, for a five weeks' visit to France, where he will meet his horse trainer, Tom McCreery. He said he expects to bring nine yearlings to America early next year.

Mr. Fleischmann declined to discuss the report that he had given $5,000,000 to Mrs. Fleischmann, who was divorced recently in Paris and who married Jay O'Brien. "It is a closed book," he said.

New Three Hundred Club Opens.

The new Three Hundred Club at 151 West Fifty-fourth Street opened last night with many persons of prominence present, and with Miss Cele Tate, the chanteuse, singing a number of songs as an entertainment feature. The Misses Louise and Marion Wilson had among other guests Miss Katherine Adams, Miss Camilla Livingston and Jack Curtis. Mr. and Mrs. Sidney Erskine Brewster were guests of Elaine Webb and eight guests of Mrs. Richard T. Wilson included Mr. and Mrs. Frank Adair. With Bruce Estelle were Miss Enid Riker and Mr. and Mrs. George Fletcher.

D. A. R. to Meet at McAlpin Today.

A meeting of Manhattan Chapter, Daughters of the American Revolution, of which Mrs. Joseph Kendrick Butler is Regent, will be held this afternoon at the Hotel McAlpin. The meeting will begin at 2 o'clock and honorary members, associate members and guests will be admitted at 3:30. The report of the New York State Conference will be read and Miss Hermine Schwed will speak on "Patriotic Education." There will be songs by Isabelle Burns and Carl F. Mathieu, with Mrs. Mary Turner Salter at the piano.

BODY OF LEO XIII. LAID IN FINAL TOMB

Is Removed at Night From St. Peter's to St. Severino Chapel in St. John Lateran.

CHURCH PRINCES ESCORT IT

Translation Made in Preparation for Celebration of 16th Centennial of Great Basilica.

ROME, Oct. 22 (Associated Press).—The body of Pope Leo XIII. was removed at 8 o'clock tonight from its provisional resting place in St. Peter's to the tomb provided for it in the Basilica of St. John Lateran. The removal was conducted in complete privacy, but with all due ceremonials.

As evening fell in the closed basilica workmen of the cathedral removed the sarcophagus enclosing the body of the Pontiff from the temporary niche to the centre of the adjoining chapel in the presence of Cardinals Gasparri, Merry Del Val and De Asevedo, several prelates and high Church dignitaries.

The Canon of St. John Lateran presented to Cardinal Merry Del Val, as Archpriest of St. Peter's, the autographed permission of the Pope to transport the body of the Pontiff to the final resting place he himself desired. The Archpriest had received a similar letter from his Holiness.

After formal verification of the coffin, and the benediction had been pronounced by the Dean of the Vatican Chapter, workmen placed the coffin on a wheeled bier, which, followed by the Cardinals and prelates, with lighted tapers, was pushed toward a door opening upon the Piazza Santa Marta. Here was in waiting the transport car, converted into a hearse, with hangings of black and silver and gold fringes, surmounted by a cross of black wood and having lighted lanterns at the four corners.

The great sarcophagus was lifted into the hearse by a special mechanism and given over to the Canon of St. John Lateran. After a second benediction, the hearse, preceded by two carriages from the Apostolic Palace conveying high churchmen and followed by five automobiles and three other carriages from the Vatican, moved toward the church. Here it was received by the chaplain of St. John Lateran and deposited in the Chapel of St. Severino, which was draped with black.

It will rest exposed there until November, when the sixteenth centenary of the dedication of the arch-basilica of St. John Lateran will be celebrated. Solemn funeral ceremonies will be observed before final entombment.

Leo XIII., Pope from 1878 to 1903, reckoned the 257th successor to St. Peter, celebrated his jubilee on March 3, 1903. He died July 20 following. Since his death there have been numerous reports that the body would be removed from St. Peter's, and in 1907 a colossal statue for his tomb was transported to the Church of St. John Lateran.

For reasons the body has remained in St. Peter's. The present Pontiff, Pius XI., however, expressed the wish that the body of Leo XIII. should be in the tomb at St. John Lateran at the coming celebration of the dedication of the basilica.

MISS ELSIE KIPLING WEDS CAPT. BAMBRIDGE

Author Gives His Daughter in Marriage to Diplomat in St. Margaret's.

Copyright, 1924, by The New York Times Company.
By Wireless to THE NEW YORK TIMES.

LONDON, Oct. 22.—Miss Elsie Kipling, daughter of Rudyard Kipling, was married today at St. Margaret's Church, Westminster, to Captain George Bambridge, late of the Irish Guards, and now an Attaché of the British Embassy in Brussels. Rudyard Kipling gave his daughter away and the ceremony was performed by Canon Carnegie and the Rev. Martin Linnington, rector of Burwash, where Kipling lives.

Among the guests were Mr. and Mrs. Stanley Baldwin, and the reception took place at their home in Eaton Square. Baldwin is a cousin of Kipling.

MISS SHAW ENGAGED.

To Wed Jonathan W. Freeman of Pittsburgh—Other Betrothals.

Mrs. Cornelius Shaw of Sewickley, Pa., has announced the engagement of her daughter, Miss S. Adele Shaw, of 42 Park Avenue, this city, to Jonathan Whitehouse Freeman of Pittsburgh, son of Mrs. George H. Freeman of Troy, N. Y. The marriage will take place in this city on Thanksgiving Day.

Rust—Brown.

Mr. and Mrs. Henry B. Rust of Pittsburgh have announced the engagement of their daughter, Miss Elizabeth Pitshugh Rust, to Stanley Noel Brown, son of the late Judge Addison Brown and Mrs. Brown of New York. No date has been mentioned for the wedding.

Kraus—Minton.

Mr. and Mrs. Herman Kraus of 14 East Ninety-fourth Street have announced the engagement of their daughter, Miss Dorothy Kraus, to G. M. Minton Jr., son of Mr. and Mrs. G. M. Minton of 928 Park Avenue. Miss Kraus was graduated from Barnard in 1923. No date has been set for the wedding.

Von Seyfried—MacCully.

Mr. and Mrs. Eugene von Seyfried of 428 Central Park West have announced the engagement of their daughter, Miss Hela Antoinette von Seyfried, to H. Brinckerhoff MacCully, son of George Gordon MacCully of Garden City, L. I. Miss von Seyfried is a goddaughter of the late Mrs. Jacob Ruppert and a granddaughter of Justice Herman A. Schalk. Mr. MacCully served as an ensign in the Naval Reserve forces during the war.

LUCIEN WEBER MARRIED.

French Actor, Well Known Here, Wed Andree Jeudy in Paris.

Announcement is made from Paris of the marriage there on Oct. 17 of Lucien Weber, who played here with the Jacques Copeau Company at the Vieux Colombier, a son of Charles Weber, Pharmacien Inspecteur du Department de la Marne, and Mrs. Weber, to Miss Andrée Jeudy, a daughter of Mr. and Mrs. Maurice Jeudy of Amiens, at the Church of the Redemption.

Mr. Weber was one of the best actors in M. Copeau's company, and later returned here with Robert Casa and his company, playing at the Belmont Theatre. Mr. Weber also played in Buenos Aires, and after his return to Paris in the French theatres. He was wounded during the war and invalided home, and, being unfit for the army, was given leave to come to the United States as an actor.

Hall-Pace Wedding on Nov. 6.

The marriage of Miss Helen Pace of 440 Riverside Drive to Albert Allen Hall, son of Mrs. Edith Allen Hall of 171 West Twelfth Street, will take place on Nov. 6 in the Park Avenue Baptist Church. The ceremony will be followed by a wedding breakfast at Sherry's for relatives and intimate friends. Their engagement was announced recently.

Mrs. Tumulty is Mayo Clinic Patient

ROCHESTER, Minn., Oct. 22.—Mrs. Joseph Tumulty, wife of former Secretary to Woodrow Wilson, is undergoing a medical examination at the Mayo Clinic here. Examining physicians this afternoon stated that they had not yet ascertained whether an operation would be necessary.

DR. J. MONTFORT SCHLEY DIES IN HIS 75TH YEAR

Once One of New York's Foremost Physicians and Cousin of Late Rear Admiral.

Dr. J. Montfort Schley, who before his retirement from active practice more than twenty years ago was one of New York's foremost physicians, died yesterday at his home, 375 Park Avenue. Dr. Schley was 74 years old and was born in Savannah, Ga., the son of an old Southern family.

During his boyhood he was educated in private schools in the Isle of Wight. He then enrolled in the University of Savannah, where he later received his medical degree. Following graduation from this institution he studied at the University of Vienna, returning from abroad to begin the practice of his profession here. In addition to being a private practitioner he also became a professor of anatomy at the Flower Hospital, which position he held for several years.

Dr. Schley was the cousin of the late Rear Admiral Winfield S. Schley of the United States Navy and a Son of the American Revolution. He was also the father of J. Montfort Schley Jr., a first lieutenant in the American army during the war who distinguished himself with signal bravery at the front.

The physician is survived by a son, H. S. Schley of Garden City, and a daughter, Mrs. Arthur D. Varieli of New York.

IN MARQUAND'S MEMORY.

Associates Eulogize Late Archaeologist at Princeton Service.

Special to The New York Times.

PRINCETON, N. J., Oct. 22.—A memorial service to Allan Marquand, for many years head of the Department of Art and Archaeology in Princeton University, was held here today in the Hall of Casts in McCormick Hall. President Hibben presided at the meeting and introduced the speakers, friends and classmates of Professor Marquand, who spoke on his life and accomplishments.

Robert de Forest, President of the Metropolitan Art Museum and a boyhood chum of Professor Marquand, related many incidents of the personal life of his friend. Professor Mather told of the great work done by his colleague in building up the Princeton art department and also in his study of the Della Robbias.

Professor Ernest De Wald of Columbia testified to the kindness and personal interest which Professor Marquand showed his pupils, and Dean Andrew Fleming West, head of the Graduate College, a classmate of Professor Marquand, eulogized his character. "He appreciated the good, strived after the better and aspired to the best," was his characterization of his fellow-scholar.

F. Wight Neumann.

Special to The New York Times.

CHICAGO, Oct. 22.—F. Wight Neumann, impresario, died at his home, 3,155 South Michigan Avenue, today. He had been ill only a few days.

Mr. Neumann was born in Hamburg, Germany, Nov. 3, 1851. He came to America in 1877 and settled in New York City to learn the American banking business. Seven years later he moved to Chicago and had lived in this city since that time.

Mr. Neumann was the friend of practically every opera star, singer and musician in the country. During his many years of service he had brought many of the great artists of the world to Chicago. Caruso, McCormick, Patti, Garden and many others have given concerts in Chicago under his direction.

Dr. Henry Boxer Dies Suddenly.

Dr. Henry Boxer, a New York physician with offices in the Knickerbocker Building, 152 West Forty-second Street, died suddenly yesterday morning in his room at the Hotel Cadillac. During the World War Dr. Boxer was a Captain in the Medical Corps of the United States Army.

He was graduated from the University of Louisville, Kentucky, in 1910, and was 38 years old. He formerly maintained an office at 400 Riverside Drive and had been living at the Cadillac for about one month. Dr. Boxer was attached to the staff of the Community Hospital as an assistant physician. He will be buried from the home of his mother, Mrs. Dora Boxer, 191 Rutledge Street, Brooklyn, on Friday afternoon at 1 o'clock.

William N. Cary.

William N. Cary, prominent Albany brick manufacturer and inventor of several devices for the making and freighting of bricks, died yesterday afternoon at his home in the State Capital, according to word received by his son-in-law in this city last night.

Mr. Cary was 69 years old and was born near Mechanicsville, N. Y. He entered the brick manufacturing business after receiving a common school education and was regarded as one of the most successful brick manufacturers in the country. He is survived by four daughters and a son.

William L. Banks Dies at 83.

William L. Banks, veteran real estate broker and appraiser in Westchester County, died yesterday at the home of his son, Charles L. Banks, at Mount Kisco, aged 83 years. For more than forty years Mr. Banks had been engaged as an expert appraiser and had been employed by the City of New York in appraising watershed property in Westchester and the Bronx River Parkway condemnation findings. He was a valuer in 1877 and 1879 Mr. Banks was Chief Deputy Sheriff of Westchester County.

Joseph Solow.

Joseph Solow, Jewish philanthropist and manager of the Williamsburgh branch of the Public National Bank, Graham Avenue and Barrett Street, died yesterday at his home, 482 Willoughby Avenue, Brooklyn. Mr. Solow was well known in Brooklyn labor circles, having been a member of the Garment Workers' Union and other labor organizations of that city for many years prior to his entry into the banking business. He was 58 years old and was born in Russia, from where he emigrated in 1886.

Julius I. Baer.

DENVER, Col., Oct. 22.—Julius I. Baer, wealthy Boston and New York importer of toys and china, died here today. He was 68 and had been living in Colorado during the last year because of poor health.

Obituary Notes.

JAMES CHESHIRE, 80 years old, a retired contracting carpenter, died on Tuesday at the home of his daughter in Huntington, L. I.

GUSTAVUS ADOLPHUS STIMPSON, a well-known telegraph draftsman, for forty-one years with the Western Union Telegraph Company, died on Tuesday at his home, 113 Ralph Street, Brooklyn. Mr. Stimpson was a member of the Golden Stock Society, the Telephone and Telegraph Society of New York, the Telegraph Aid Society and the Old Timers Telegraphers Society.

CORNELIUS BOULTON, Civil War veteran and former chaplain of the Louis M. Hamilton Post, G. A. R., died of pneumonia on Monday at his home, 1,074 Bergen Street, Brooklyn. He was 85 years old.

Mrs. ELIZABETH DITRIDGE REIS, the oldest resident of Forest Hills and the mother-in-law of District Attorney Richard S. Newcombe of Queens, died yesterday at the Newcombe home at the Tennis Court Apartments in Forest Hills. Mrs. Reis, who was born in New Castle, Pa., was 93 years old and is survived by a daughter and four sons.

CHARLES J. JENKS, a wholesale merchant of 53 East Sixty-sixth Street, died suddenly yesterday afternoon in his office, 15 Thomas Street. Mr. Jenks is survived by his widow, a son and a daughter. He was 69 years old and a member of the Merchants' Club.

WILLIAM J. MORGAN, son of the late John Morgan, who organized Welsh Congregational Churches in the Pennsylvania coal regions, died yesterday at the home of his son, William J. Morgan Jr., in Westfield, N. J. Mr. Morgan was 84 years old, a former resident of Brooklyn, and was for many years employed in the Western Electric Company.

BENJAMIN FRIEDMAN, diamond merchant of 19 Nassau Street, who died Monday night at his home, 1,380 Bristow Street, the Bronx, will be buried from his late residence this afternoon. Mr. Friedman who was 53 years old, had engaged in the diamond business here for more than thirty-five years. He was an active Mason and Chairman of the Educational Committee and Sunday School of the Temple Adath Israel.

MOST REV. F. H. DU VERNET.

Archbishop of British Columbia Dies at Prince Rupert at 64.

PRINCE RUPERT, B. C., Oct. 22.—The Most Rev. F. H. Du Vernet, Bishop of the Anglican Diocese of Caledonia and Archbishop of British Columbia, died here today. He had been ill for some months.

Bishop Du Vernet came to Prince Rupert when the port was but a surveyor's camp and had resided here ever since. He was born in Hemingford, Quebec, in 1860.

Bishop Du Vernet was educated at King's College, Windsor, N. S.; Toronto University and Wycliffe College, where he taught later. In 1883 he was ordained a deacon and the following year became a priest. Twenty years later, in 1904, he was consecrated Bishop of Caledonia.

Before receiving his Episcopic he was rector of St. John's Church, West Toronto, an appointment he received after resigning from the Wycliffe College Faculty. He was the editor of several church publications, among them being the Canadian Church Missionary Gleaner. He was appointed President of the Anglican Theological College of British Columbia in 1912.

William G. Evans.

DENVER, Col., Oct. 22.—William G. Evans, Colorado pioneer, financier and banker, died late last night. He was a son of John Evans, former Governor of Colorado.

Mr. Evans was the organizer of the first street railway system in Denver and was President of the Denver City Tramway Company from 1902 to 1912.

Mr. Evans was 69 years old, having been born in Evanston, Ill., in 1855. He graduated from Northwestern University with the degree of Bachelor of Science. In addition to his other business affiliations he was Chairman of the State Railroad Commission of Colorado from 1919 to 1921. Since the latter date he had been President of the Evans Investment Company of Denver.

M. Sexton Dies of Auto Injuries.

ASBURY PARK, N. J., Oct. 22.—Harold W. Sexton, owner of the Allenhurst Inn at Allenhurst and the new Columbia Hotel at Belmar, received word late today that his father, Michael Sexton, owner of the Hotel Marlborough here, had died this afternoon at the Harvey Hospital, Meherrin, Va., about fifty miles from Richmond, as the result of injuries received in an automobile accident in Farmville, Va.

The elder Mr. Sexton, who also was formerly well known as a turfman, was motoring to Florida. His son left for Virginia to bring back the body. The Coleman House here is owned by Mrs. Harold W. Sexton.

Rites for Admiral Sir Percy Scott.

LONDON, Oct. 22.—Hundreds of persons eager to pay tribute to the memory of the late Admiral Sir Percy Scott braved a biting wind in Parliament Square today, standing outside St. Margaret's, Westminster, during the funeral services at which the King and Admiralty were represented. The body will be cremated, after which the ashes will be consigned to the sea tomorrow.

Died.

ARCHIBALD—In Ossining, N. Y., on Oct. 22, 1924, William H., beloved husband of Clara Louise and father of Ruth F. Archibald. Notice of funeral later.

BANKS—At Mount Kisco, N. Y., Oct. 22, 1924, William L., in his 82d year, son of the late James P. and Thura A. Banks. Funeral services at the residence of his son, Charles L. Banks, 2 Whittemore Road, Mount Kisco, N. Y., Saturday, Oct. 25, at 2:30 P. M.

BARON—Madeleine, daughter of the late Cornelius Clark and Harriette Elizabeth Newhouse, on Oct. 21. Interment Thursday.

BARON—Madge, beloved wife of Samuel Baron. Funeral and interment private.

BARON—Twelfth Night Club announces with deepest sorrow the death of their beloved charter member and for many years recording secretary, Mrs. Madge Baron.
Mrs. EDWIN ARDEN, President.
OLGA MAZELTINE, Corr. Sec.

BECKER—On Oct. 22, Herman H., in his 76th year. Services will be held at his late residence, 281 East 160th St., Friday at 8 P. M. Interment at convenience of the family.

BOGARDUS—At his residence, 427 Bergen Av., Jersey City, on Tuesday, Oct. 21, Henry J. Bogardus, M. D., husband of Aphia E. Bogardus (nee Luce). Funeral from the First Presbyterian Church on Emory St., Jersey City, Thursday afternoon, Oct. 23, at 3 o'clock. Interment at Wilton, Me.

BOXER—Dr. Henry ex-Captain of U. S. Army, son of Dora and late Moses Boxer, suddenly at Cadillac Hotel, 11:45 P. M., Oct. 21, 1924, of heart failure. Funeral services at his mother's residence, 191 Rutledge St., Brooklyn, N. Y., at 1 P. M., Friday, Oct. 24.

BROWN—Suddenly, on Oct. 22, 1924, in St. Louis, Mo., Lillian Mason Brown, eldest daughter of the late Governor Benjamin Gratz Brown.

BUTLER—On Oct. 20, 1924, Matilda Wilson, daughter of the late John and Adeline Wilson Butler. Funeral services will be held at Greenwood Cemetery Chapel, Brooklyn, on Thursday, Oct. 23, at 11 o'clock.

CARMICHAEL—On Wednesday, Oct. 22, 1924, Anna B., beloved mother of Grace Carmichael. Funeral services at her late residence, 1,040 University Av., Friday evening, at 8 o'clock.

CARY—William N. suddenly, on Oct. 21, at his home, 369 State St., Albany, N. Y., in his 63d year, beloved husband of Alice M. Cary, devoted mother of Mrs. J. H. Scholtz, Mrs. F. C. Waterman, Mrs. A. R. Matthews, Mrs. R. Gardener and William. Funeral from his late residence Friday at 2 P. M. Interment at Mechanicsville, N. Y.

CONSTANTINE—Oct. 21, Harriet Emily, beloved mother of Thomas S. Constantine. Funeral services at her late residence, 793 East 180th St., Bronx, Friday, Oct. 24, 2 P. M. Interment at Trinity Cemetery.

CROSBY—Margaret A., widow of the late Colonel Hiram B. Crosby, at her residence, 29 Edgewood Road, Larchmont, N. Y., on Monday, Oct. 20, in her 82d year. Funeral services at her late residence, Thursday, Oct. 23, at 2 o'clock P. M. Interment Kensico Cemetery, Syracuse (N. Y.) papers please copy.

CROWNE — On Wednesday, Oct. 22, at Greenwich, Conn., Honore Bourchiere Crowne, widow of Thomas Paul Crowne, Philadelphia papers please copy. Funeral private.

CUMMINGS—At White Plains, N. Y., Oct. 22, 1924, Carrie F. Cummings, in her 60th year. Funeral services will be held at the Presbyterian Church on Friday at 3 o'clock.

DAWES—Josephine Vandenberg Dawes, widow of Dr. Aaron Dawes, at her home in Hightstown, N. J., Wednesday, Oct. 22. Funeral on Friday, from her late home, at 2 o'clock.

DISTELHURST—At Montclair, N. J., on Tuesday, Oct. 21, 1924, Frances Jane, beloved wife of Hugo Distelhurst, in her 82d year. Funeral services will be held at her late home, 349 Christopher St., Montclair, on Thursday, Oct. 23, at 11 o'clock. Interment Woodlawn Cemetery.

DOANE—Mary K., at Painesville, N. Y., formerly of Oak Park, Ill., Oct. 21, 1924, widow of Thomas H. Doane, mother of Kellogg, Charles, Philip, Rachel and Edith. Interment Forest Home Cemetery, Oak Park, Ill., Friday, Oct. 24, 1924.

DOREY—On Oct. 21, 1924, Hillary, husband of Emily Dorey. Funeral services at his late residence, 125 West 84th St., Thursday, at 8 P. M. Please omit flowers.

DROSIN—Rose, Beth David Hospital, trustees and friends are invited to be present at the funeral of our former director, Mrs. Rose Drosin, late wife of Jacob Drosin, to take place from her late residence, 8 East 107th, Thursday, at 1 P. M.
CHARLES GREENBERG, President.
MORRIS LANG, Secretary.

DROSIN—Composite Chapter 600, O. E. S., announces with sorrow the death of our member, Rose Drosin. Eastern Star services at her late home, 6 and 8 East East 108th, Thursday, at 1 P. M.
GERTRUDE EPSTEIN, Matron.

ELLIOTT—Suddenly, at Bryn Mawr, Pa., Oct. 22, Francis Leon Elliott, in her 19th year. Interment private, at Brookline, Mass. Mobile (Ala.) papers please copy.

FESSENDEN—On Oct. 21, 1924, Mary, widow of Samuel Fessenden and mother of Beatrice Fessenden. Service and interment at Sandwich, Mass.

FLAHERTY—Pearl de Kyse, at her home, 156 Dyckman St., Tuesday, Oct. 21. Funeral service Friday, 1 o'clock. Interment Kensico. Brooklyn papers please copy.

Mullen
Mourning House
GOWNS—HATS
ACCESSORIES
19 EAST 49th STREET

Died.

FRIEDMAN—Benjamin, aged 55, beloved husband of Nettie Kienert, devoted father of Esther and Frances, and brother of Max, Arnold and Abraham M. Funeral from his late residence, 1,380 Bristow St., Bronx, Thursday, Oct. 23, 2 P. M. Please omit flowers.

FRIEDMAN — Benjamin. Companions of Zerubbabel Chapter, No. 147, R. A. M., are requested to attend funeral services of our late Excellent Companion Benjamin Friedman on Thursday, Oct. 23, at 2 P. M., at his late residence, 1,380 Bristow St., Bronx.
JEAN ROSE, High Priest.
M. H. SCHACK, Secretary.

FRIEDMAN—Benjamin. Brethren of Marshall Lodge, No. 548, F. and A. M. You are hereby summoned to attend funeral services of our dear Worshipful Brother, Benjamin Friedman, on Thursday, Oct. 23, at 2 P. M., at his late residence, 1,380 Bristow St., Bronx.
ISIDOR TOW, Master.
H. HENRY SIMON, Secretary.

GRUNHUT—Henry. Members of the Hungarian Society of New York are requested to attend funeral of their brother, today, Thursday, at 10 A. M., from his late residence, 2,385 Valentine Av., Bronx.
MANUEL NEUFELD, President.
JESSE ROSENBAUM, Secretary.

HARRIS—Hannah (nee Wilder), widow of David Harris. Funeral Friday, Oct. 24, 10 A. M., at O. B. E. Home, Yonkers. Interment Macpelah Cemetery.

HARRISON—Hattie Pamelia, Oct. 19, beloved wife of Alexander M. Harrison and mother of Mamm and Winthrop Page. Services Friday, 3 P. M., at 47 Vista Way, Port Washington. Cleveland and Denver papers please copy.

HAUGHTON-BURKE—On Oct. 20, 1924, at St. Luke's Hospital, Rev. Thomas Andrew Haughton-Burke, late of Fanwood, N. J. Requiem mass 10:30 A. M. and funeral service 11:30 A. M., Thursday, at the Cathedral of St. John the Divine.

ISRAEL—After a short illness, Oct. 21, Mary Israel, beloved wife of Max Israel. Relatives and friends are invited to attend funeral services at 2 P. M., Thursday, Oct. 23, at her late residence, 437 52d St., Brooklyn. Interment Washington

LOST AND FOUND

Advertisements received until midnight. Telephone LACkawanna 1000.

LOST.

BAG, lost out of Franklin car parked Vanderbilt Av. at 49th St., afternoon of Oct. 20, two bags, containing personal articles of sentimental value to owner. With finder please telephone Hickaville 3-W or Rector 1680; absolutely no questions asked; suitable reward.

BAG, black, 726 Broadway; watch, diamond holder; reward. Bower, 31 West 71st.

BANK BOOK, lost or stolen, No. 991068 of the Emigrant Industrial Savings Bank; payment stopped. Please return book to bank, 51 Chambers St.

BRIEFCASE, black, left on 3d Av. train at 42d St.; reward. Fritze, 212 Grant Av., Brooklyn, N. Y.

CERTIFICATE lost, No. 02386, for 5 shares prior preference stock of Allied Packers, Inc., issued and outstanding in my name. Do not negotiate without first notifying Emanuel Souweine, 149 Church St., New York City.

FLASK, small, silver, initials H. E. H., lost Monday evening, Ritz-Carlton Hotel or Astor Theatre; reward $15; Phone Murray Hill 3556.

GRIP, black, Atlantic Av. subway; useful owner; reward. Mme. Gertrude, Lafayette 1083

HAND BAG, black, patent leather, left 20th Century taxi Monday night, containing watch, keys and money; reward. Phone Academy 6374.

HAND BAG, black, on bridge from White Plains to New York, containing private papers; good reward. Joseph J., care Pache, shop, 73 East 80th St.

HANDBAG, black silk, lost corner Park Av. and 79th St., containing keys, papers; reward. Telephone Rhinelander 8091.

LATCH KEY, with good luck piece on end, Tuesday. Murray Hill 3556. Reward.

PORTFOLIO, lost, brown leather portfolio, containing binoculars and silver cups, early Sunday morning, Oct. 19, between West 48th St. and West 52d St., in Red Line taxi. Reward if returned to Room 1002, 120 Broadway.

PURSE (lady's), red taxi, in Manhattan, noon Wednesday; money needed, sick baby. Telephone Main 3868.

PURSE, small, gold, containing about $16, near 40th. Notify Murray Hill 3564.

RUCHET suit case containing clothing; letters to H. W. on same; lost evening Oct. 13 from taxicab between Pennsylvania Station and Commodore Hotel; reward. Address F. H. Willmott, Watertown, N. Y.

SHOE BOX, lost Sunday evening, I. R. T. subway, containing toilet articles; reward. Pediforme, 322 Livingston St., Brooklyn.

STEAMER RUG, dark blue, at Polo Grounds, Saturday afternoon; reward. Phone Regent 2165.

SUITCASE, dress, containing man's business suit, keys and valuable papers, dropped off taxicab on way to Brooklyn Monday night; liberal reward for return of papers; no questions asked. Chelsea 0607 and Haddingway 2947.

SUITCASE, patent leather, marked C. L., in neighborhood of West 99th St.; no questions asked; liberal reward. Write Box 213, c/o Columbus Av.

TEN SHARES of Sinclair Consolidated Oil Corporation common stock, No. 158736, registered in the name of H. Stanley Shelor, lost. Any information kindly write to Fenner & Beane, 27 William St., or at Fenner & Beane, 818 Gravier St., New Orleans, La.

Jewelry.

BAR PIN lost, platinum, sapphire and diamond, between McCutcheon's, Schwartz's store and Waldorf-Astoria Hotel; liberal reward. Apply Cashier, Waldorf-Astoria Hotel, 34th St. and 5th Av.

BARPIN, gold, platinum leaves, setting sapphires, diamonds, Riverside No. 8 bus, between 100th and 145th Sts., Broadway; reward. 870 West 181st. Billings 0870 (Apt. 46).

BARPIN—Reward offered for return of filigree platinum pin, 4 inches long, set with diamonds; lost Tuesday night, in or near Carnegie Hall. Mrs. R. W. Lawrence, 2,206 Sedgwick Av. Kellog 5452.

BRACELET, gold link amethyst, Oct. 22, between Commercial St., Brooklyn, and Jackson Av., Long Island; only valuable to owner; good reward. Phone Fox, Greenpoint 8090.

BRACELET, antique, gold, with Italian lettering, Wednesday; sentimental value to owner; reward. Endicott 7804.

CAMEO PIN, gold mount, between 51st St. subway and Broadway, near Ice Palace; liberal reward. Arthur, 2,643 Broadway.

DIAMOND ring, four carat solitaire; platinum setting; liberal reward for return. Phone Endicott 1318.

EARRING, silver mounted, small diamond, sapphire, between Gramercy Park and 42d St., last Monday. S 34 Times.

EARRING, diamond pendant jade drop, between 51st and 59th, Broadway; liberal reward. Juana Reilly, Schuyler 4019.

EARRING, silver mounted, amber, between 50th and 34th, West. D 518 Times.

PEARL NECKLACE, on street, New Haven, Saturday, Oct. 18, diamond set in platinum clasp. Telephone 1097 Stamford.

PIN, diamond crescent, Wednesday, Sterling Place to Franklin Simon, through B. R. T. subway; reward. Mrs. G. Gru, 158 Sterling Place, Brooklyn. Sterling 4172.

RING, platinum, sapphire, 2 oval diamonds, in vicinity of Mori's Restaurant or taxi on evening of Oct. 17; $200 reward. Return Crichton & Co., 656 5th Av.

RING—Two large diamonds, set in white gold, with two triangular strips of sapphire; liberal reward. Jerome 3605.

VANITY CASE, gold, in Mogul Checker cab, Tuesday night; monogram "C. V. T."; liberal reward. Phone Endicott 4796.

WATCH, Waltham, gold initialed on back "J. MacC.," Saturday afternoon, vicinity 79th St.; reward. Endicott 5300.

WATCH, Waltham, gold, initialed on back "J. MacC.," Saturday afternoon, vicinity 79th St.; reward. Endicott 5300.

WATCH, light blue enamel, chain, Oct. 21, on East 43d, between 5th-Lexington Avs.; reward. E 185 Times.

WEDDING ring, platinum and diamond. Stern Bros., $25 reward. Schuyler 0748.

$2,500 REWARD

for return of or information leading to recovery of necklace containing 64 graduated pearls, round clasp containing one large pearl, surrounded by small diamonds, lost Oct. 20 between East 42d and 47th Sts. Black, Starr & Frost, 5th Av. and 48th St.

$1,000 REWARD

for return of pearl necklace and circular diamond pin, which were in chamois bag lost Oct. 20 vicinity of 72d St. and Central Park West. A. C. Bennett, 15 William St. Phone Broad 2764.

$1,000 REWARD

for return of four pearls lost from necklace Oct. 18, between East 44th and 46th Sts.; proportionate reward for any pearl returned. Charlton & Co., 634 5th Av.

REWARD—$100 for diamond bar pin, lost in Franklin Simon's on Sept. 19. Please write Anne Brown, Y 2087 Times Annex.

$150 REWARD

for return of bracelet containing 50 diamonds lost Oct 18 at Flushing, L. I. Frank C. Hutchinson, 344 Madison Av.

Wearing Apparel.

BOA, silver fox, on Sunday afternoon, Oct. 19, between Ritz-Carlton Hotel and 5th Av. and 42d St.; reward for return. Apply Gunther, 391 5th Av.

Cats, Dogs and Birds.

COLLIE, named Laddie, lost near Haverstraw; reward. Phone Chelsea 9083.

DOG, lost Oct. 10 in Hackensack; Gordon setter hunting; female; reward. S. Barfoluci, 175 Bleecker St. Spring 2067.

FOX TERRIER, wire haired male, white body, tan head, Van Cortlandt Park Sunday afternoon; reward. H. W. Friend, 106 East 60th. Regent 3522.

POLICE DOG, German, 8 months, gray and black markings, ears not completely erect, some spot on nose, chain collar, 146th St., between Amsterdam and Broadway, answers to name "Rex"; reward. G. N. Sherman, 123 Liberty St. Rector 1656.

TERRIER—SMALL, WHITE, MALTESE. ANSWERS BY NAME "LUDLOW"; LIBERAL REWARD IF RETURNED. 246 EAST 49TH ST.

FOUND.

GLASSES, tortoise shell, with case, near Stern's. Y 2086 Times Annex.

HONOR POLISH AUTHOR.

Czechs to Pay Homage as Sienkiewicz's Body Passes Through Prague

Copyright, 1924, by The New York Times Company.
Special Cable to THE NEW YORK TIMES.

PRAGUE, Oct. 22.—Tomorrow and the day after Prague will devote itself to honoring the memory of Henryk Sienkiewicz, the famous Polish novelist and author of "Quo Vadis." He died at Vevey, Switzerland, in 1916, and his body is now being taken to his own country.

On the arrival of the train here the coffin will be taken out and placed in state for twenty-four hours in the pantheon of the Czech National Museum. A ceremony of great solemnity has been arranged by the Government in which official representatives and delegations from many national institutions will take part.

BANK CASHIER OUT ON $10,000 BAIL

William L. Connor Says He Ceased Taking Money When His Salary Was Raised.

DENIES HE SPECULATED

Tells Police He Paid Back $30,000 of $80,000 Shortage From Father's Bequest.

William L. Connor, former cashier of the Sumner Savings Bank, 12 Graham Avenue, Brooklyn, who confessed to thefts aggregating $80,000 from the bank over a period of years, was held in $10,000 bail for examination Oct. 31 when he was arraigned in the Bridge Plaza Court yesterday before Magistrate Llota on charges of forgery and grand larceny. He was taken to the Raymond Street Jail, where bail was provided for his release last night.

The forgery charge was made by Jacob Knispel, hardware dealer of 11 Graham Avenue, whose name Connor was alleged to have forged to drafts to the value of $4,000, which he is alleged to have drawn from the bank. The grand larceny complaint was made by William Blank of the Albert Paper Box Company of Brooklyn, who charged that Connor had attempted to repay a loan of $6,000 with a check which was sent back to him marked "insufficient funds."

Connor had been connected with the bank for eighteen years. Last August, when the Lincoln Savings Bank absorbed the Sumner Bank, Connor took a position with the Manufacturers' Trust Company, which included his picture in one of its reports, citing him as a valuable addition to the staff of the organization. He had borne the highest reputation in banking circles.

Connor, according to the police, told them that it was impossible for him to live on the salary he received at the bank for many years.

He denied that any of the money was spent in speculation or extravagant living. He said that he came from an old Brooklyn family and that he needed it to live in the manner to which he had always been accustomed.

It was not until three years ago that his salary was raised to $6,000 a year. He said that up to that time he had been forced to take funds from the bank to "maintain the tradition of the family." When his father died, he said, he received a large sum, $30,000 of which he used to cover up his thefts. After his rise in salary, he said, he committed no more thefts. He said that he never felt in any danger of detection, asserting that savings institutions were easy to steal from because of the difficulty in a check-up by auditors until they have every passbook in their possession. He said that at one time he had taken $25,000 from the savings accounts of a single family.

Connor's first wife died two years ago. Recently he married a woman some years younger than himself. They lived at 29 Macon Avenue, Brooklyn. He is the owner of a Summer home at Amityville, L. I., where he met his second wife. Neighbors said that he made more of a display of wealth there, driving a big car, and having entertainments often. His wife was in an anteroom at the court during his arraignment. Connor betrayed no emotion during the hearing.

In a formal statement, Charles Froeb, President of the Lincoln Savings Bank, declared that the bank had suffered no loss. It was indemnified by a surety company, which has taken charge of the prosecution.

Printers' League Ratifies Contract.

As a step toward stabilizing conditions in the book and job branch of the printing industries of New York City the Printers' League, at its meeting at the Hotel Astor yesterday, ratified the mutually proposed three-year contract which was voted acceptable and ratified Sunday last by Typographical Union No. 6.

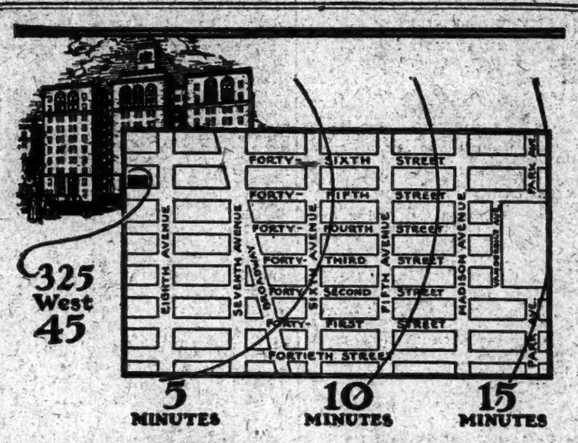

Easy Walking Distance

ALL midtown activities are within convenient radius of the Whitby—an ideal apartment building for business people, ideally located, planned, managed and priced.

One to four rooms, kitchenettes or kitchens —$80 to $195 a month. Room service, if desired, $5 a month a room. Restaurant, barber shop, valet, laundry available. Immediate occupancy.

The Whitby
325 W. 45
A HOME IN THE HEART OF THINGS
GRESHAM REALTY COMPANY, INC.
587 Fifth Avenue VANderbilt 4381

Owners say "THE NEW

"PEERLESS 6

is

"The best six-cylinder automobile in the world regardless of price"

A trial run will convince you that it is a worthy companion of the Famous Peerless Eight.

The Peerless Motor Co.
New York Branch Broadway at 62nd St.
Tel. Columbus 8763

JACKIE COOGAN

HATS AND CAPS AT BEST DEALERS

None genuine without this label.

JACKIE COOGAN HATS AND CAPS Heid

"Crownsette"-Processed

FRANK P. HEID & CO.
11 W. 19th St., NEW YORK.

14 East Sixtieth Street

A Distinctive Residential Apartment Hotel

Near Plaza Entrance to the Park, opposite the Metropolitan Club, in the very social center of New York. Furnished artistically, and conducted at a standard commensurate with its established prestige and location. The moderate charges enable careful selection in our clientele. Yearly leases and reservations now being made.

C. M. BELLAK
Plaza 3500

From the Founder's Writings

Many Men Have High Ideals and Fine Words

but never do anything.

Kid gloves and scented pocket handkerchiefs are exquisite and useful, but they must not separate us from the larger class whose lives are simple and who need our help.

To be so great that we are of no use to anybody but ourselves is not a place to be desired.

A practical Boston merchant was asked of the character of a certain high-toned rich transcendentalist, and he replied:

"He is one of those men who have soarings after the infinite and divings into the unfathomable, but he never pays cash."

In other words, he doesn't make good at the time expected.

There are lots of educated dreamers and spiritual speculators who never get anywhere practically.

An ounce of earnest action to help people, plain and poor, to brighten their way by showing them opportunity to get music into their lives is worth tons of propositions and suggestions.

We are trying to make our hands inventive and our minds forceful, as we show by this Store.

Do it!

(Signed) John Wanamaker

IN THE WOMEN'S FASHION SALON

200 French Frocks, $28

FOR STREET, AFTERNOON AND EVENING

Less than Half Price

The types of frocks that have been selling in small specialty shops from $59.50 to $75

A leading New York importer had a surplus of these frocks and offered them to us at less than half if we purchased the entire shipment. We accepted—because

The models are perfect from every fashion detail;

The fabrics are smart;

The details are typically French to the last stitch—the most distinguishing feature of all French frocks.

BEADED VELVETS WOOL CREPES WOOL REPS
SATIN VEGETAL STRIPED VELOURS DE LAINE
SATINS SILK FAILLES EMBROIDERED SILKS

Tunic frocks, tiered frocks, pleated frocks, simple straight-line frocks, frocks with panels, with circular flares, with apron fronts, with long tight sleeves, tiny sleeves and frocks with no sleeves at all.

Rows of fanciful buttons, scarfs, large deep reveres, lovely pipings and gold or silver ribbon are the delightful details of this collection.

Black, Lanvin green, French blue, browns, beiges, gold shades, grays, reds and deep henna. Sizes 36 to 42.

Second Floor, Old Building

Women's SILK Stockings

$1.35 *For the $1.85 Grade*

$1.55 *For the $2 to $3 Grades*

Several important special purchases from nationally known makers make possible these worth-while savings. Every pair is full fashioned. Every pair is perfect.

At $1.35—Chiffon and medium weights, with lisle tops and feet that double the life of the stocking. Black and ten of the smartest new street and evening shades.

At $1.55—Another lot of those fine stockings that went so quickly but a short time ago. Chiffon, medium and heavy weights—all silk or with lisle tops. Black and a limited choice of important new street and evening shades.

Medium-Sheer Stockings, $1.65

Our own specialized stockings that are fashioned of pure, unweighted silk. Fashioned with lisle tops, toes and soles and with silk plated heels.

Modish New Colors

Beige, light fawn, sable, cinnamon, tanbark, gun-metal, gray and black.

Street Floor, Old Building

THE John Wanamaker STORE

Astor Place at Ninth Street — *Formerly A. T. Stewart* — *Telephone Stuyvesant 4700* — *Store Hours: 9 to 5:30*

EXPANDING WANAMAKER'S EXPANDING AMERICAN TRADE EXPANDING PROSPERITY

Our London and Paris Houses have sent to our London Shop

The New Handkerchiefs

which are now being shown by the leading Men's Furnishers of London and Paris

Every correct type of handkerchief from those of fine white linen for men of conservative taste—to those with color, which echo the new shirtings.

Exquisite white crepe de chine handkerchiefs for evening wear.

And the Redleaf-London handkerchiefs include those of silk with the real Madder printing.

Prices—$1.50 to $4.50 each.

From Tribout of Paris

A new and distinguished linen handkerchief with white jacquard woven center—tiny design—and colored border. $2.50 each.

Street Floor, New Building

In the Auditorium Daily to October 25 at 2:30 P. M.

Travel Week

A series of beautifully illustrated travel talks by E. S. JONES

Afield in New Brunswick and New England

First Gallery, New Bldg.

AU QUATRIEME

A Collection of Interesting SCREENS

Antique and Modern

Au Quatrieme has recently assembled a remarkably interesting collection of antique and modern screens, quite diverse in character, and therefore possible for rooms of very different types. There are charming old French wall-paper screens—a fine 18th Century Spanish leather screen—an 18th Century Italian painted leather example—various other painted screens, antique and modern—and screens covered with old chintz, damask and brocade.

One of the most interesting is the painted Victorian four-fold screen illustrated, with its vivacious coaching and hunting scenes, the panels at the extreme left and right showing Hatchett's Hotel, Piccadilly, from which the Brighton coach started. In the right panel Jim Selby, who made the record drive to Brighton, is on the box. In the left, Walter Shoolbred, the passengers being Mr. A. F. McAdam, Mr. Bob Cozer and Mr. Kennedy Erskine. In the second panel on the left are Jim Selby and Bob Cozer on the road just past Dorking, where a memorial to Mr. Alfred Gwynne Vanderbilt now stands.

Among the other antique examples are:—

A pair of three-fold French Louis XVI. wall-paper screens in turquoise and gray.

A pair of three-fold French painted Directoire screens.

A small two-fold 18th Century painted Venetian screen.

A pair of French three-fold screens covered with red damask.

A small four-fold Jacobean carved oak.

An exquisite small three-fold screen covered with old Italian brocade.

And there are likewise delightful modern ones, including two painted *chinoiseris* screens by Victor White, The First Steam Carriage by Everett Henry, a decorative screen of painted leather, and several charming small French screens decorated with old *Vues de Perspectives* and amusing *decoupages* from Godey's Ladies' Book.

Fourth Floor, Old Building

INTRODUCING—

MYSTERIEUSE

the new shade which was chosen for us by

Gabrielle Dorziat

to be the most exquisite tone in *stockings* for evening wear.

The shade is indescribable, as it is just what its name implies.

It is a unique tone—as well as a beautiful one—as it is harmonious with gold, silver, or any shade of evening slippers.

We have reproduced this color perfectly in our well-known sheer silk stockings at $2.25. Street Floor, Old Building

Bedroom Furniture—Half

Matched suites and separate pieces of fine bedroom furniture—the kind that we are proud to sell. Furniture of beauty and dignity—with durability to make it one day heirloom furniture. Offered now at half price—rich prizes for some lucky people!

Find out at the Little Home that Budget Built just how easy to furnish your new home or refurnish the old—and and pay while you enjoy the furniture.

$212 for $424 four-piere mahogany suite, Sheraton type.

$324 for a $648 seven-piece mahogany suite, Louis XVI type.

$430 for an $860 six-piece mahogany suite, Adam type.

$380 for a $760 eight-piece mahogany suite, Hepplewhite type.

$452 for a $904 mahogany suite, Sheraton type.

$594 for a $1,188 five-piece walnut suite, Louis XVI. type.

$762 for a $1,524 eight-piece walnut suite, decorated Italian type.

$845 for a $1,690 eight-piece mahogany decorated suite, Hepplewhite type.

$863 for a $1,726 eight-piece Parchment decorated suite.

$60 for a $120 mahogany full-size bedstead.

$66 for a $132 walnut chifforobe.

$109 for a $218 mahogany vanity dressing table.

$103.50 for a $207 mahogany dresser.

$66 for a $132 walnut vanity dressing table.

$74 for a $148 single-size walnut bedstead.

$103.50 for a $207 walnut dresser.

$39 for a $78 mahogany desk.

$62 for a $124 walnut dressing table.

$62 for a $124 single-size mahogany bedstead.

Sixth Gallery, New Building

Sale of Small and Medium Size

Oriental Rugs

$21 Turkish Kelim Rugs, $12.50

The average size is 3.6 x 5.2 feet. A host of patterns to choose from in rugs that will suggest innumerable uses in your decorative scheme.

$28 Anatolian and Beloochistans, $21

Average size is 3 x 5 feet. Bright reds, blues and greens form the patterns of the Anatolian rugs. Rich, dark mahogany with blue and tan form the Beloochistans.

$45 Persian Mosoul Rugs, $29

Average size is 3.6 x 6.2 feet. Some of them are unwashed, just as they came from the looms. Others are washed, silky pieces.

Third Gallery, New Building

WANAMAKER'S SIDE TALKS with MEN

Fall means more than a topcoat. Winter means more than an ulster. To the man careful of his attire the new seasons mean at least ten changes in dress. Ten changes—from head to toe! Count them up, yourself!

* * *

Begin with your fall hat—and sport cap. Have you seen the new fashions at Wanamaker's?

This Hat, $3 *This Cap, $5*
(Redleaf-London)

This cap with its generous sport cut—this hat with its exclusive English lines, exemplify the Wanamaker idea of good taste in headwear. It is correct—exclusively correct—at Wanamaker's.

* * *

After your hat—the closest thing to your smile is your tie. Our new fall cravats are colorful—but not too colorful. Regimental stripes, Club colors, and the new winter foulards. 50c to $4

* * *

And then—your overcoat! See our Harris Tweed importation. Lavishly cut of a luxurious fabric. With the popular Scottish Clan lining. A topping British coat! An unusual coat. Warmth without weight.

$85

* * *

At the recent International Polo Games certain visiting gentlemen brought to this Country a very distinguished style of suit. It was of flannel in a Saxony finish, with stripes three-quarters of an inch apart. That suit is here at Wanamaker's—the season's favorite!

Single and double-breasted, piped pockets. In shades of blue, gray, and heather. Quite the finest of the fresh fashions.

$70

At Wanamaker's, GLOVES are styled and made for the well-dressed hands of the well-dressed man.

* * *

Both our London Shop and our Shops for Men are showing unusual fall shirts. Some are British. Some are domestic. All have the three Wanamaker attributes—exclusiveness, quality, and price-value.

* * *

UNDERWEAR. Heavy underwear—and underwear not-so-heavy. Longs and not-so-longs. All styles—all well-cut and well-fitting—all prices.

* * *

We have a high regard for man's lower extremities. Footwear:

Especially popular—our Summer Shoes with short vamp and broad forepart. Of imported Scotch grain. In black or tan, $9.50.

* * *

Hose for *all* occasions. In *all* fabrics. In *all* patterns. In *all* sizes. At *all* prices.

THE MAIN FLOOR IS THE MAN'S FLOOR AT

John Wanamaker's

ROWDYISM MARKS BRITISH CAMPAIGN

Asquith and Geddes Meetings Are Disturbed, Horne, Mond and Lady Astor Howled Down.

CANDIDATE HIT BY A STONE

Labor Elements Are Accused of Organizing Disorders, and Others Threaten Retaliation.

BETTING FAVORS BALDWIN

Insurance Companies Demand 65 Per Cent. Premium on Unionist Victory and 5 on Labor.

Copyright, 1924, by The New York Times Company.
Special Cable to THE NEW YORK TIMES.

LONDON, Oct. 22.—Reports of rowdyism in all parts of the country provide the most exciting feature of the election campaign today. Conservative and Liberal headquarters charge that the Labor supporters are the worst offenders and declare that the rowdyism they indulge in is organized, but Labor Party headquarters today denied this in the following official statement:

"As far as we are concerned we have no knowledge of any organized rowdyism of any kind. We strongly deprecate disturbances at meetings, either by Socialists, Liberals or Tories."

A good example has been set by the Labor Party in Greenwich, where they are distributing leaflets at Conservative meetings, declaring that "good Labor men are good sportsmen, and give their opponents a fair hearing."

There is an act of Parliament in existence to deal with persistent interruptions of public meetings, but no candidate likes to use it if this can possibly be avoided, for its employment only tends to embitter the situation.

The worst case of rowdyism today is reported from North Battersea, where the Constitutionalist candidate, H. C. Hogbin, was struck in the face near the eye by a stone which penetrated the windscreen of his car while he was canvassing with his wife. He was not seriously injured. The car for some time was followed by a booing crowd.

Mrs. Hogbin also had a hostile reception, and one woman spat on her.

A steward had his head cut, through being struck, it is believed, with a spanner during disturbances at a meeting held in Lambeth tonight in support of the Unionist candidate. The Chairman read the Public Meetings act of 1908 in the presence of a large number of police, and the meeting was continued.

Asquith Meeting Disturbed.

Mr. Asquith was subjected to much interruption during a speech in Paisley tonight, at a meeting at which Mrs. Asquith and Mrs. Bonham-Carter, Mr. Asquith's daughter, were present. Mr. Asquith had to pause a minute or two before beginning his speech on account of a noisy opposition element, which whistled the "Red Flag." He spoke only a few minutes when there was further disturbance, and he said he wouldn't go on.

The Chairman appealed to the interrupters for fair play, and after some minutes' interval Mr. Asquith was able to proceed, but not for long. Several people in the audience asked the stewards to take disciplinary action.

Mr. Asquith finally concluded his speech amid a noisy scene. A man got up in front of the press table and called for three cheers for Ramsay MacDonald. These were given with some heartiness.

Mr. Asquith's supporters started to sing "For He's a Jolly Good Fellow," and there was a counter demonstration in which the "Red Flag" was sung. Mr. Asquith got up to continue speaking, but did not do so, and the meeting concluded.

Intense party feeling is being shown in Glasgow. Captain Elliott, Unionist candidate for the Kelvingrove Division of Glasgow, who had a meeting spoiled on Tuesday night by rowdyism, spoke to women electors this afternoon, and to a persistent interrupter he said he deplored the fact that women were following the lead of the male interrupters.

Sir Robert Horne Denied a Hearing.

Sir Robert Horne was prevented from speaking at the second of two meetings arranged for him in the Partick Division of Glasgow tonight. Scenes of wild disorder culminated in his refusal to address the electors, but later he offered to answer questions which were showered on him.

Sir Robert Horne's rising was the signal for a storm of boos and hisses which drowned the cheering. Repeated attempts were made to obtain quietness, and Sir Robert exclaimed:

"Free speech is the foundation of democratic government."

The disorder became intensified and ultimately Mr. Edwards clashed among the interrupters and forcibly carried three men outside the hall.

At this stage the meeting was a scene of pandemonium, and several women rushed forward and, stepping over the press table, jumped to the platform to escape injury.

After facing the audience in silence for ten minutes, Sir Robert consulted the chairman and his agent. Then addressing the gathering in stentorian tones, he explained that ladies present were being terrorized, and that one had had to be carried out half fainting. He gave the interrupters the choice of listening to him or of having him write a letter to each elector in the division, explaining that he had been denied the right of free speech by the most violent elements in the division.

Amid great cheering Sir Robert added: "You may try to reduce this old country to the condition of Russia, but you will never succeed."

Sir Alfred Mond, who was howled down at Hackney on Tuesday night, threatened retaliation on the speakers at Littleport. He declared that the hall at Hackney was nearly filled with a well organized, well trained and carefully placed group of interrupters who were sent there by Labor Party headquarters.

"We are not going to be 'Bolshevised' in South Hackney or anywhere else," he said. "The Labor Party had better learn that very soon or they will get some rough homes they won't like, both there and in other constituencies."

In the course of his speech Sir Alfred said he had seen in a paper that day that Zinovieff, who was practically president and ruler of Russia today, in a speech he made in Moscow told his people that he was instrumental in getting Comrade Campbell released. Britain had come to a curious pass when British criminals were released at the dictation of Bolshevist Ministers in Moscow, he added.

Sir Auckland Geddes Mocked.

Sir Auckland Geddes had a turbulent meeting at Hulme tonight. When he mentioned that the Government had turned down the Singapore base there were loud cries from the back of the hall:

"We don't want any more war, we have had enough of Singapore and such schemes."

Sir Auckland proceeded to ask what had happened the other day at Geneva. There, he said, inspired by a desire to do something right without considering fully the sentiments and the feelings of the Dominions, the Government entered into support of what was known as the Geneva protocol. Their motives were of the very best, but, he said, they forget the Empire, as they have always tended to forget it.

Sir Auckland was interrupted again when he was referring to the policy of the Government in India, Mesopotamia and the Far East. A cheer broke out approving his statement that in Africa, in one respect, the Government had done well. "Yes," he asserted, "they did well because they have made it clear they do not intend to abandon the policy of the Conservative Government but to stand by it."

Dealing with Russia, he asked what could be expected from that as a market, and was answered by a cry from the back of the hall:

"All the best in the world."

Sir Auckland said that Britain in our time had not had a Government which had so completely failed to remember the vital interest of this country. He went on to predict what would happen if they were returned next week, but his remarks were drowned by opposition cheers and laughter. He persisted:

"If the country returns the Labor Government, there are those who will learn what it is to weep with anguish."

At the conclusion of his speech, as he was expressing a hope that all Lancashire constituencies were going to return Conservative members, pandemonium broke loose, and for several moments the Labor element shouted their protests.

Lloyd George Hits Debt Agreement.

Speaking at Haverford West tonight in support of the candidature of his son, Mr. Lloyd George denied that he and his supporters voted to put the Socialist Party in power when the Baldwin Government was defeated.

"We simply voted to turn the Baldwin Government out," he said.

"Mr. Baldwin had been in office about six months and had made a thorough mess of every big business that had come into his hands. Mr. Baldwin went to America and made arrangements by which we were to pay over £30,000,000 a year for fifty years to the United States, thereby making any arrangement for getting a penny-piece from the people who owed us twice as much as we owed America. I happen to know, and I have said it in public and it has not been contradicted, but Mr. Bonar Law, who was then Prime Minister, thoroughly disapproved of the transaction and was almost on the point of resigning as Prime Minister rather than agree to it. But it went through. Mr. Baldwin having given £30,000,000 to America, Mr. MacDonald said, 'Well, I don't see if money is going like that, why I should not do the same thing.' So he gave £12,000,000 to the Germans and £30,000,000 to the Russians, so as to level with Mr. Baldwin."

J. H. Thomas, in a speech tonight replying to Lord Curzon's condemnation of the Labor Government, said:

"Lord Curzon did not tell the country that when he resigned his position and the Labor Government came in, by his own action at Lausanne he had so strained relations between Canada and ourselves that several alternatives were discussed in the Canadian Parliament, and that two of the alternatives—happily rejected—was even that of separation.

"That was the position which Lord Curzon and his method brought about. The Labor Government has had to restore this issue a white paper in connection with that conference, because of the strained relations it might cause in the colonies themselves."

In another of his attacks on Premier MacDonald, Lord Birkenhead, speaking in Liverpool, said:

"I charge him deliberately with this, that from the first moment of the war to the armistice there was nothing which he could say to embarrass the cause of the British Empire that he did not say; there was nothing that he could do to assist the German cause that he did not do. That is the man I am asked to takes as the spokesman of the British Empire."

Lord Birkenhead also said Mr. MacDonald was shifty, evasive, disingenuous and anti-British during the war; he was a man who vied with Sir Roger Casement in disservice to Britain.

"In the greatest crisis in our history MacDonald tried to set up Soviets in the British Army," he said, and exclaimed:

"I am to treat him as the spokesman of the British Empire! Never, never!"

Mrs. Baldwin Issues Appeal.

Mrs. Stanley Baldwin, wife of the Conservative leader, has addressed the following message to the women electors of Great Britain:

"We are on the eve of an election which must seriously affect, for good or ill, many things which we women hold most dear. The future of our homes and our children depends greatly upon how the women of Britain use the power of their vote.

"The choice that lies before the British women is clear. Do they want their country to go forward in the British way, holding to British ideals of honor, freedom and justice, or do they want it to be destroyed and rebuilt on the model of Bolshevist Russia?

"The Socialists say it must be destroyed. They say we can do nothing for unemployment or any other trouble until we get a new and recreated society. If you want to know what this means, you have only to look at Russia, which is now a Socialist country. Russia today is in a state of dreadful destitution, hunger, degradation and misery. Everywhere men and women live in constant terror of tyrannical masters. mothers hardly dare call their children their own, and both in their homes and their schools the name of God are forbidden by law to receive religious education of any kind. It is from such a Government that the Socialists of Britain take their inspiration and their orders."

Lady Frances Balfour writes to The London Times in deprecation of appeals which have been made by women's organizations to women to vote for candidates of their own sex, whatever they stand for.

"Class hatred is abroad everywhere, the most sterile of all passions," she writes.

"Do not let us add to it by separating the classes of citizens. Let women vote in their strength, but let their ruling purpose be to establish righteous government among a free people, of whom they now form a large part."

Betting Favors Conservatives.

LONDON, Oct. 22 (Associated Press).—An indication of the trend of public opinion with regard to the probable outcome of the Parliamentary elections on Oct. 29 is shown in the insurance premiums quoted here today.

The rate against the return of the Labor Government to power was quoted at 65 per cent. As an example, the purchaser of such a policy, insuring against a Labor victory, pays £5 for it, and if the Labor regime is victorious the insurance company will pay the holder of the policy £100.

The rate for those who fear the return of the Conservatives was quoted at 65 per cent., and against the Conservatives obtaining a clear majority of 320 seats in the House of Commons 40 per cent.

Widowed Russian Countess Invokes Enoch Arden Law

Suit for annulment of marriage under the "Enoch Arden" provision of the State divorce laws was started yesterday with the filing of papers in the Bronx Supreme Court by Countess Vera Androssoff of 446 East 143d Street.

The Countess stated she was married to Count Boris Androssoff, a cousin of the late Czar and an Admiral in the Russian Navy, at a Court wedding in 1909. They lived in Russia until 1917, when her husband was killed in a mutiny of sailors in Sebastopol, and she and her twelve-year-old son, Ygor, were deported as enemies of the Soviet Government.

The Bronx Marriage License Bureau recently refused to grant her a marriage license, on the ground that she had not presented satisfactory proof that her husband was dead. Inasmuch as all her papers were destroyed, she instituted the suit through John Ryan, attorney, of 355 East 149th Street, the Bronx.

Since coming to this country with her son she has supported herself by working as a dress designer.

ANTI-FASCISTI TALK OF 2 PARLIAMENTS

Communist Suggestion to Form a Separate Chamber Stirs Italian Politicians.

ADVANTAGES POINTED OUT

Mussolini's Reply to the Revolutionary Program of the Extreme Radicals Is Now Awaited.

Copyright, 1924, by The New York Times Company.
By Wireless to THE NEW YORK TIMES.

ROME, Oct. 22.—The latest move in the war against Fascismo, viz., the suggestion that since the anti-Fascist parties have decided that their Deputies shall not participate in the sittings of the Parliament, they should set up a Parliament of their own in opposition to the present one in which the Fascisti have a crushing majority, though it stands small chance of being accepted, has created a considerable stir in political circles and especially among the Opposition, many of whose members immediately realized the possibilities of the scheme.

Not only would the institution of an anti-Fascist Parliament focus public attention on the Opposition but it would give it asplendid platform from which to ventilate all its grievances and its accusations against the Fascist regime. In addition, as the decision of the Opposition Parliament could not be applied as long as the Fascisti remain in power, it could pass a series of resolutions purporting to contain the cure for all of Italy's ills without any danger of their panaceas being shattered by contact with hard realties of Italy's situation.

The Communists themselves are convinced that their proposal will not be accepted but it is possible that it may be applied in a modified form.

What chiefly militates against the Opposition Parliament is that the Communists sketch an outline of what the program of the new Parliament should be. This program is so revolutionary in character that it cannot be accepted by the remainder of the Opposition parties.

The violence of the letter of the Communists has apparently rather frightened the remainder of the Opposition and rendered them inclined not to be associated with them. It is noticeable in fact that several passages of the program, notably the portion tending to shake this discipline of the army, inciting taxpayers to strike and encouraging the foundation of revolutionary committees throughout Italy, might call down the rigors of the law upon their heads.

Considerable curiosity, indeed, exists to see what Mussolini's action will be and if he will be as energetic in prosecuting the Communists as he undoubtedly would have been a year ago.

FASCISM ASSAILED AT PARIS TRIAL

Hearing in Murder Case Is Turned Into a Debate on the Italian System.

Copyright, 1924, by The New York Times Company.
Special Cable to THE NEW YORK TIMES.

PARIS, Oct. 22.—The trial of the Italian Bonomini who is charged with murdering Buonservisi, Fascist leader of the Paris-Italian colony, last Winter, has turned into a trial of Fascism and its domestic and foreign policy. The prisoner was almost forgotten at today's hearing. Only once did he have an opportunity to speak. That moment he launched into an exposé of his attitude toward dictators and was quickly cut short to permit the political debates to continue.

At the beginning of today's session Maitre Torres one of the most prominent Socialist lawyers, handed to the jury copies of the Fascist paper Popolo d'Italia forecasting and lauding an Italo-Spanish hegemony in the Mediterranean to the exclusion of France. This move was countered by Maitre Gautrat, attorney for the civil parties to the trial, who produced for the jury's edification copies of the Socialist paper Avanti, in which the Gaulish cock was depicted as a serpent and a bat and Marianne was represented armed with a gun standing over a starving German.

In reply to M. Gautrat's query why, since the prisoner had declared the crime was not dictated by foreign political considerations, the defense should make a case on Fascist relations to France, M. Torres replied:

"To refute the lie and show the Fascisti are no friends of France, as they claim."

Witnesses then were called to describe the victim's anti-French activities in Tunis, where he organized a black-shirt parade and publicly declared the ruins of Carthage should again become Roman territory.

The name of Matteotti was then invoked and the remainder of the day's hearing was taken up by witnesses describing the last tragic days of the Italian Socialist.

Leon Blum, prominent Socialist leader, after another witness had described an interview in Paris with Matteotti shortly before he was killed, took the stand and declared:

"Fascism never stood for order. If one be permitted to use contradictory terms, it is organized disorder. One has been led to believe Fascism has given a reign of order to Italy, but this is because silence, submission and fear are mistaken for order."

Then he described an evening passed with Matteotti during his last visit to Paris and how he had said "I know very well I am condemned."

In reply to a query by M. Gautrat as to what would happen to France if Communists seized power, M. Blum responded:

"It is impossible, but one thing is sure—there is an accord between Fascism and Communism, not only in methods but in persons."

Jean Longuet and the Spaniard Miguel de Unamuno both attacked the Fascisti bitterly.

LADY ASTOR HOWLED DOWN.

Labor Hecklers Break Up a Meeting and Children Strip Her Car.

Copyright, 1924, by The New York Times Company.
By Wireless to THE NEW YORK TIMES.

PLYMOUTH, Oct. 22.—Lady Astor struck a group of Socialist hecklers in an open-air meeting this afternoon, who by their gibes and interruptions made it impossible for her to deliver her speech.

While she appealed to them to be fair and "play cricket," youngsters around her car stripped off all the Astor publicity bills and replaced them with those of her opponents. One man shouted:

"Put the red flag up there and we will give you a hearing," and at the finish the crowd sang a verse of the "Red Flag."

Lady Astor's sister, Mrs. Phipps, who is in Plymouth to help in the campaign, ventured into a mass meeting of the Socialist candidate. When she was discovered there was an uproar and shouts of "throw her out." Eventually she was safely escorted out by four Labor men.

Lady Astor urges at every meeting, "Give me the British Empire and the United States standing together, and then you will get peace in the world. I want these two countries to lead the way and set the standard for others to follow."

Woman Leaps to Her Death.

Mrs. Mollie Kaplowitz, 48 years old, of 1,975 La Fontaine Street, the Bronx, committed suicide yesterday by jumping from the roof of the six-story apartment house at 239 East 115th Street, the home of her sister-in-law. She had been in ill health for some time. She fell at the feet of George Scheranch, a taxicab chauffeur, who had just driven her from her home. A young man believed to be her nephew, who came to the house with her, had disappeared.

Col. Emery Is Wounded by Clerk's Husband, Who Invades Legion ex-Chief's Office

GRAND RAPIDS, Mich., Oct. 22.—With the words "You broke up my home" on his lips, Chedell Simpson, 44 years old, fired a bullet today into the left shoulder of Colonel John G. Emery, veteran of Cantigny, the Argonne and St. Mihiel, and former National Commander of the American Legion. The shooting was in Colonel Emery's real estate office, where Simpson's 25-year-old wife is employed as a stenographer.

Tonight Colonel Emery is at a local hospital and Simpson, against whom Mrs. Simpson recently filed suit for divorce, is in a cell charged with assault with intent to kill.

Colonel Emery, who is 48 years old and married, could give no reason tonight why Simpson singled him out as the cause of his domestic troubles. The man's wife, according to Colonel Emery, has been employed in the real estate office only a fortnight and he had never seen either Simpson or Mrs. Simpson before that time.

"Mrs. Simpson had told me she had filed suit for divorce," Colonel Emery said today. "This morning she came to me and said her husband had come to the office again in a very intoxicated condition and that she was afraid of him.

"I walked into the outer office where Simpson stood and asked him what he wanted. When I refused to permit him to enter my private office, where Mrs. Simpson had remained, he pulled a gun, leveled it at me and shouted, 'You're a dirty dog and everybody knows it. You're trying to break up my home.'

Simpson, according to Colonel Emery's story, fired two shots, the first hitting the Colonel in the left arm and plowing through the flesh to the shoulder. The second shot went wild. Other persons in the office grabbed Simpson then as he aimed at Colonel Emery's heart.

Cruelty and non-support are charged against Simpson by his wife in her divorce bill.

Colonel Emery served as Legion Commander less than a year, assuming the office shortly after Colonel Galbraith was killed in an automobile accident. He has been active for several years in local welfare and civic affairs, and upon terminating his services as Legion Commander he ran for the Republican Senatorial nomination, but was defeated.

Physicians at the hospital removed the bullet and announced late today that unless infection developed Colonel Emery might expect a speedy recovery.

Simpson was still in jail tonight, unable as yet to obtain bail.

REACTIONARY RANKS SPLIT IN GERMANY

Thirty Leading Members of German National People's Party Revolt Against Chiefs.

TALK OF NEW ORGANIZATION

German Liberty Party Insurgents Demand That Ludendorff Be Deposed From Leadership.

Copyright, 1924, by The New York Times Company.
By Wireless to THE NEW YORK TIMES.

BERLIN, Oct. 22.—Although the election campaign has hardly opened, already there are signs of such deep distrust and dissensions among the reactionary parties that the splitting up of both the German National People's Party and its still more extreme sister the Ludendorff-Hitler German Liberty Party into four factions is expected.

There were long conferences yesterday between those members of the German National People's Party who voted against the Dawes report in the Reichstag and Dr. Class, the notorious chieftain of the old Pan-German clan, as a result of which it is said about thirty leading members have agreed to break away from the German National People's Party and join a new party under the leadership of Class unless Herr Hergt and Count Westarp, whom they blame for most of the many failures of their party, are removed from its leadership. Similar movements are afoot in the extreme German Liberty Party, many members threatening to form an independent party unless General Ludendorff, whose political abilities they count for nothing, resigns.

Hoetzsch Quits Kreuz Zeitung.

Another significant fact is announced in the monarchist organ Kreuz-Zeitung today. Professor Otto Hoetzsch, who during the last ten years has acted as rector spiritus in the Kreuz-Zeitung's politics, today takes leave of his readers in a short article on the first page, stating that his views no longer agree with those of the Kreuz-Zeitung. As a member of the Reichstag he had voted for the Dawes report, as his conscience bade him.

Now after returning from a vacation he finds that the Kreuz-Zeitung maintains that the Dawes report should have been defeated. As two such different views could not be upheld in the paper he preferred to resign.

The Tageblatt, commenting upon this, says:

"Professor Hoetzsch really knew something about politics and acted accordingly, and such a man naturally displeased readers of the Kreuz-Zeitung."

The Democratic Party, too, loses five well-known members because of its firm stand against permitting Nationalists to join the Government, among them two ex-Federal Ministers, Shiffer and Dominicus. The Democratic organs assert, however, that all five are disgruntled because their constituents refused to nominate them again for the Reichstag.

To add to the confusion Dr. Stresemann's German People's Party, the members of which are principally industrial magnates, will make common cause with the monarchistic junkers against the Republicans. In a proclamation by its Chairman, former Minister Dr. Scholz, it is maintained that only a government in which the Nationalists, too, have a voice and seat can lighten Germany's burdens.

Ludendorff a Candidate.

Copyright, 1924, by The Chicago Tribune Co.

BERLIN, Oct. 22.—General Ludendorff tonight announced his candidacy for the Reichstag on the ticket of the German Liberty Party, despite the fact that many of his well wishers told him that "he belonged to the nation and not to any party" and asked him to abstain.

Admiral Tirpitz will run on the Nationalist ticket and he expects to defeat the Ludendorff Party in Bavaria, its main stronghold.

W. E. D. STOKES ILL.

In Johns Hopkins Hospital, Suffering From a General Breakdown.

It was learned last night that about ten days ago W. E. D. Stokes was taken from his home in West Seventy-third Street, near Broadway, to the Johns Hopkins Hospital in Baltimore, following a general breakdown. Mr. Stokes first showed evidence of severe illness two weeks before, it was said, and was ordered by his physicians to remain in his home.

Specialists were called in when his condition did not indicate improvement, and they advised that he be taken to the hospital. No information about the nature of his illness could be obtained there last night.

CRUISER BLAST DEAD REACH TOTAL OF 14

Six More Victims of Explosion on the Trenton Succumb to Burns.

STILL ANOTHER MAY DIE

Turret Captain Gives New Version of Accident—Deteriorated Powder Theory in Washington.

NORFOLK, Va., Oct. 22.—Six more seamen who were burned in the explosion on board the scout cruiser Trenton on Monday have succumbed to their injuries, bringing the list of dead up to fourteen. They are:

DENKER, RICHARD E., 126 Simonson Avenue, Port Richmond, Staten Island, N. Y.
GAFFNEY, GEORGE J., 29½ Second Avenue, New York.
JEFFERY, FRANKLIN B., Lynn, Mass.
LUKER, GEORGE D., Belford, N. J.
McCORMICK, ARTHUR J., Charlestown, Mass.
UZZOLINO, JOHN V., Newark, N. J.

At least one more of the six surviving members of the turret crew on duty at the time of the disaster is not expected to recover.

Memorial services for the dead will be held aboard the Trenton Sunday afternoon.

Lieutenant John Arthur Sedgwick, who rescued two of his shipmates from drowning after his own arm had been broken, was reported as greatly improved today. He is expected to recover.

Joseph Lee White, turret captain, first class, in charge of the enlisted men in the forward turret when the explosion occurred, was the only survivor able today to give an account of the accident.

"We had not fired a shot," he said, "when the powder went off. We had loaded the right gun and were getting ready to load the left gun when it happened. We had been maneuvering around to come up on the target and when I saw that we would be in range for the first shot I gave orders to hoist the right gun's shell and powder. That side came up all right. Then I gave word to the man at the ammunition hoist at the left gun to bring up powder for that side.

"I was looking at him when he turned to the switch to start the ammunition hoist motor and a split second after to did there was a flash and the turret was in flames. Every precaution had been taken in the turret and the powder had not reached the gun when it exploded. I do not know whether it was a short circuit in the electric wires or not. Nobody knows. It just happened in a flash."

The naval board of inquiry appointed by Rear Admiral McCully, commander of the scouting fleet, to investigate the explosion met this afternoon and began the examination of witnesses. The board is composed of Rear Admiral G. W. Williams, Captain K. M. Bennett, Commander C. P. Robinson and Commander Rufus A. King and is being assisted by three ordnance experts sent from Washington by direction of Secretary Wilbur.

The session today, it was indicated, shed little light on the cause of the explosion, which has no parallel in the history of the navy.

$8,360,000 DEFICIT IN AUSTRIAN BUDGET

Parliament Gets Plans, Including League Advances, Without Which Surplus Would Be $2,414,000.

Copyright, 1924, by The New York Times Company.
Special Cable to THE NEW YORK TIMES.

VIENNA, Oct. 22.—Minister of Finance Kienbock presented to Parliament today the plans for the 1925 budget, which show a deficit of $8,360,000, against $6,650,000 last year, including sums allowed by the League of Nations for State investments, without which the budget would have a surplus of $2,414,000.

In view of the financial crisis, revenues have been estimated as low as possible, said the Minister, who laid stress on the importance of Parliament's passing the budget, as on this depended the lightening of the international financial control, which the Austrians are so anxious to end. The Minister also referred to the number of tax levies which have already been abolished and others which have been reduced.

The budget is drawn up according to the League plan and shows the satisfactory progress of reconstruction work.

Chief of Fascist Militia Resigns.

ROME, Oct. 22.—General Delbone, Director General of Police and Commanding General of the Fascist militia, today presented his resignation to Premier Mussolini.

CARTHAGE

What the archaeologists, headed by Count Byron Kuhn de Prorok, Director of Excavations under the auspices of the Service des Antiquites of the French Government, are discovering about the once mighty capital of a North African empire which possessed a million inhabitants. The article is illustrated.

The New York Times

NEXT SUNDAY

RESERVE A COPY AT YOUR NEWS STAND

AUDITS ORDERED BY STOCK EXCHANGE

Resolution Adopted Requiring Periodic Examination of Accounts of All Member Firms.

DUE TO DAY & HEATON CASE

New Rule Designed to Make Theft of Customers' Securities Practically Impossible.

The New York Stock Exchange yesterday took steps to prevent the juggling of books of an Exchange member, or a house affiliated with the Exchange, by ordering compulsory audits of the books of all members of the Exchange who carry margin accounts for the public, as well as an audit of the securities held for safekeeping. The action was brought about by the defalcation of George R. Christian, a partner of the New York Stock Exchange firm of Day & Heaton. The firm, one of the most highly respected of the Stock Exchange, was forced into insolvency as a result of these defalcations, which were estimated at more than $1,000,000. Christian had been with the firm twenty-eight years. He was accused of stealing securities of customers left with the firm for safekeeping.

Heretofore the Exchange had not demanded of its members any periodic audit of their books. A few of the more far-seeing members had inaugurated such a policy on their own responsibility. It was the theory of many of the Governors of the Stock Exchange who voted for yesterday's "compulsory audit" that had such a policy been in effect, and the books of the Stock Exchange members audited as are national and State bank books, such a tremendous defalcation as that of George R. Christian could not have occurred.

The resolution adopted yesterday by the Exchange Governors does not specify whether the audit is to be made by the firm's auditors or by independent public accountants. It was said, however, by the spokesman for the Stock Exchange that the audit must be made by a firm or an individual who meets with the approval of the Business Conduct Committee of the Exchange.

Whether the books of members of the Stock Exchange should be audited has been a topic of discussion in Stock Exchange circles for more than ten years. It was suggested to the Exchange at the time of the failure of E. W. Wagner & Co., and later at the time of the failure of Zimmerman & Forster and Knauth, Nachod & Kuhne, all Stock Exchange houses. The members of the Stock Exchange who favored the audit system declared that such a system would have saved the money of many customers in these failures.

Many Members Objected.

On the other hand, many members of the Exchange protested against it on the ground that it was an unwarranted inquisition into their affairs. Many members of the Governing Committee expressed the opinion that such an audit could not be successfully made because of the complications of the stock brokerage business.

However, in the last few years, and particularly after the failures of the three large Stock Exchange firms, many of the larger firms who hold seats in the Stock Exchange decided as a measure of insurance for themselves to call in independent auditors at least twice a year, to make an independent report of the state of their books and of securities held for safekeeping for customers. In addition many of the firms established a daily audit by which they were able to tell at the end of each day's business exactly where they stood.

The failure of Day & Heaton brought this question sharply to the front. It has been reported in Wall Street that the books of this Stock Exchange firm had never been audited by an independent auditor in the entire history of the firm, or more than fifty years. Immediately after the failure the members of the Exchange who had advocated periodic audits of members' books at once pressed their advantage, with the result that the resolution was adopted yesterday at the Exchange's Governing Committee.

The resolution demands that every member of the member firm must affix his signature to the copy of the audit filed with the Exchange. Such copies must also be attested by the auditors. If the signature of a single member of the firm is missing on the copy filed with the Exchange, reasons for the missing signature must be filed with the Exchange.

Two Resolutions Adopted.

Two separate resolutions covering compulsory audits were approved by the Board of Governors. One deals with member firms carrying margin accounts for the public and demands such audits at least twice annually. The other deals with registered firms not carrying margin accounts.

The resolution covering member firms carrying margin accounts reads as follows:

"Resolved, That members of the Exchange and firms registered thereon carrying margin accounts for customers shall file with the Committee on Business Conduct, in answer to each questionnaire, cause to be made a complete audit of their accounts and assets, including securities held for safekeeping, in accordance with such regulations as shall be prescribed by the Committee on Business Conduct, and shall file with said committee a statement to the effect that such audit has been made and whether it is in accord with the answers to the questionnaire.

"Such statements shall, in the case of each member of the Exchange not a member of a registered firm, be signed by such member of the Exchange, and in the case of each registered firm shall be signed by two members of such firm, unless, for good cause shown, the signature of one or more members is waived by the Committee on Business Conduct. Such statement shall in all cases be attested by the auditors, and the original report of the audit, signed by the auditors, shall be retained as part of the books and records of the member or firm."

The resolution covering member firms not carrying margin accounts follows:

"Resolved, that each member of the Exchange and firm registered thereon, not carrying margin accounts for customers, shall, at least once a year and whenever called upon so to do by the Committee on Business Conduct, report to said committee whether such member or firm holds securities for safekeeping. Each of such members or firms holding securities for safekeeping shall, at least once in each year, file with the Committee on Business Conduct a statement that all securities held for safekeeping have been checked and found to be intact, which statement shall also show in what manner the verification of the securities has been made and the date thereof."

TIRED OF BEING FUGITIVE.

Escaped Convict Who Jumped From Train Gives Himself Up.

A dramatic story of the wanderings of an escaped prisoner was told yesterday in the West Side Court when Robert Henry, 20 years old, of 3,507 American Avenue, Philadelphia, was arraigned before Magistrate Max S. Levine and held without bail for extradition to Pennsylvania, where he will finish a ten-year sentence for burglary.

Henry walked into the West Sixty-eighth Street Police Station and surrendered, saying he was an escaped convict and wanted to go back, being tired of "being hunted."

Henry said he escaped Jan. 6, 1923, by jumping from a train en route to the Eastern Penitentiary in Philadelphia. The escape was made near Saxton, Pa., thirty miles from Philadelphia, while Henry was being transferred from the Pennsylvania State Industrial Reformatory. Since his escape from prison Henry wandered through most of the Eastern States, always changing his residences for fear the police would locate him.

Canada Signs Her First Treaty, Trade Compact, With Belgium

OTTAWA, Oct. 22.—Canada exercised its full treaty-making rights for the first time today when a commercial compact with Belgium was signed at Laurier House, the residence of the Prime Minister.

Ratifications were exchanged by John Van Rickstall of Montreal, senior consular representative in Canada of the Belgian Government, and by the Hon. James A. Robb, Acting Minister of Finance for Canada.

DEFENSE SCORES IN TRIAL OF RYAN

Pistol Experts Disagree and Weaken State's Chain of Circumstantial Evidence.

WRONG ON MOONLIGHT

Weather Man Upsets Prosecution's Contention That Slayer Could See Downs Was In Uniform.

The chain of circumstantial evidence which the prosecution is presenting in an effort to connect Patrick Ryan, a former policeman, with the murder of Constable Ferdinand Downs, a member of the Ku Klux Klan, apparently was weakened by a conflict in the testimony of two witnesses yesterday when the trial was resumed before Supreme Court Justice Lewis and a jury in Brooklyn. Their testimony had to do with three pieces of a bullet said to have been taken from the body of Downs at the autopsy.

William A. Jones, a former arms expert in the New York Police Department, who was a witness for the prosecution, testified that in his opinion the three fragments were from one bullet but that he could not swear that this bullet was fired from a revolver of .45 calibre. Jones said six shots had been fired from a revolver found in Ryan's home by Sheriff Biggs. This weapon was of .45 calibre.

Arthur M. Hamilton, a microanalytical chemist, called by the defense, testified that the parts of a bullet were fired from a revolver of .38 calibre. He was shown the cap worn by Downs, which had a hole in its band. Hamilton said the hole had been made by a .38 bullet.

A uniform which the prosecution said was worn by Downs on the night he was slain was exhibited to contradict the contention of the defense that Ryan had seen no one in uniform in the auto of the revenue agents, from which shots had been fired before he had returned the fire, believing that he was being held up.

It was also contended by the prosecution that it was a moonlight night when Downs was shot on the Montauk road, near Manorville, L. I., and that Ryan could see the uniform that the wearer and know that he had been stopped by an officer of the law. In answer to this the defense called Edward Scarr, head of the Weather Bureau, Manhattan, who testified there was no moonlight on May 16, when Downs was slain, and that it had rained between 10:30 and midnight.

Ryan went on the stand and gave his version of the shooting. He said he was out for a ride in his auto, accompanied only by a pet dog, and that after an auto with several men in it had passed and then repassed him shots were fired.

"I heard some one yell 'Get out of that car, put your hands over your head and face the other way,'" testified Ryan. "I saw a gun holding a revolver pushed out from the rear of the auto, and I asked 'Who are you?' The answer was a shot which hit my left hand."

Ryan said he picked his revolver from the floor of his auto and was about to fire when a voice shouted, "Cut it out and we'll cut it out; this is all a mistake." Ryan said he went to his home at 488 Seventh Avenue, Astoria, Queens, and tried to notify the Sheriff of what he believed then was an attempted hold-up.

Ryan under cross-examination admitted he had fired his revolver after he was wounded, but said that he had not aimed at any one.

GREECE APPEALS TO LEAGUE FOR AID

Asks Intervention to Stop Forcible Expulsion of Greeks From Constantinople.

Copyright, 1924, by The New York Times Company.
By Wireless to THE NEW YORK TIMES.

ATHENS, Oct. 22.—The question of exchange of population with Turkey has become acute and the Greek Government last night sent an appeal for intervention to the League of Nations. This step was taken in consequence of advices from Constantinople to the effect that the Turkish gendarmerie is continuing to arrest and forcibly deport Greeks, both exchangeable and established, despite undertakings given to the contrary.

The Greek representative on the Mixed Commission also lodged a protest with the representative of the League at Constantinople.

Meanwhile the business of the Mixed Commission is suspended and the withdrawal of the Greek representative is regarded as not improbable. M. Politis, the Greek Minister at Paris, has asked to be allowed to attend the extraordinary meeting of the Council of the League at Brussels next week in order to explain the Greek point of view.

Greece appeals to the League under Article XI. of the Covenant and an article of the Treaty of Lausanne on the protection of minorities in Turkey.

3,000 Greeks Rounded Up.

Copyright, 1924, by The New York Times Company.
By Wireless to THE NEW YORK TIMES.

CONSTANTINOPLE, Oct. 22.—More than 3,000 Greeks are now collected in the Seven Towers prison camp. Owing to vigorous protests by the principal Greek delegates steps have been taken for the release of those wrongly arrested by the police raids. Facilities to be given to those who are exchangeable to arrange their affairs.

Those whose cases are doubtful will also be released pending decision, and it is expected that the question of Greeks "established" in Constantinople will be considered.

Greece Invokes Covenant.

GENEVA, Oct. 23 (Associated Press).—With the recent alleged wholesale arrests of Greek residents of Constantinople followed tonight by a special request from the Greek Government that the question of the expulsion of Greeks from Turkey be placed on the agenda of the special session of the League of Nations Council which opens in Geneva Monday, Greece has invoked Article XI. of the League Covenant in the controversy.

This article is used as the basis for the present action. Greece alleging that the expulsion of the Hellenic population from Constantinople is contrary to the provisions of the special convention for the exchange of Greek and Turkish populations which was adopted at the Lausanne conference as an annex to the general treaty of peace.

Article XI. of the Covenant declares that any war, or threat of war, is a matter of concern to the whole League, which may take any action that it deems wise and effective to safeguard the peace of the nations. It also declares that it is the friendly right of each member of the League to bring to the attention of the Assembly or the Council any circumstance whatever affecting international relations which may threaten to disturb the international peace or good understanding between nations.

TOWNE'S MILLIONS TO FOUND MUSEUMS

Manufacturer's Will Leaves Bulk of Estate to Start Industrial Institutions.

TO AID THE USEFUL ARTS

Would Have a Permanent Exposition of American Industrial Achievements.

$500,000 TO SON'S WIDOW

Merchants' Association and Engineering Society Get $50,000 Each —$10,000 to N. Y. University.

The will of Henry R. Towne, engineer and head of the Yale & Towne Manufacturing Company, filed for probate yesterday, disposes of an estate estimated at several millions and gives the bulk of it as a residuary bequest after the death of his son, John Henry Towne, to establish museums of peaceful arts, or industrial museums for the people of the City of New York. He gave $50,000 for "a campaign of education,

SIR THOMAS IS HERE AND MAY CHALLENGE

Lipton Expects to Race in 1926 for America's Cup—Waits for Universal Rule.

ARRIVES ON THE LEVIATHAN

International Yachtsman Is Met at Quarantine by Reception Committee and Police Band.

Sir Thomas Lipton, four times challenger for the America's Cup, arrived here yesterday on board the Leviathan on a business visit. He was accompanied, as usual, by his secretary, John Westwood, who has been with him for more than a quarter of a century. Sir Thomas wore his blue serge suit and familiar yachting cap with a slight tilt to starboard and looked much better than when he was here last Winter.

He was met at Quarantine by the yacht Florida, owned by Barron Collier, and the Police boat Gypsy, with Police Commissioner Richard E. Enright on board, together with a reception committee composed, among others, of R. A. C. Smith, former Dock Commissioner, and Dr. Carlton Simon, Special Deputy Police Commissioner.

The Police Band was on the boat and played "Home Again" as Sir Thomas came on board the Gypsy and was transferred to the Florida, the Police Glee Club sang melodiously, the passengers on the Leviathan waved him a hearty farewell and Captain Herbert Hartley, the master of the big liner, gave him three long blasts on the powerful steam whistle as the yacht started up the harbor.

To Issue a Challenge.

In speaking on his favorite topic, "The America's Cup," Sir Thomas said that he intended to issue a challenge for the cup in 1925 for a race in 1926.

"I was unable to challenge this year for 1925," he continued, "because an international conference on yacht racing, in which the United States is taking part with the other nations for the first time, is being held now in London to decide upon a universal rule in regard to yacht measurement and the type of yacht to be used in racing.

"I shall issue a challenge next year in plenty of time to give the ten months' notice that is required when a challenge for the America's Cup is made. I expect that the race will be sailed in 1926 and I will have my boat ready for the event. I have always had a feeling that I would lift the cup some day and the next race may be the lucky one—who knows?"

Sir Thomas said that he had done a lot of racing during the past Summer with his 23-meter yacht and would have been more if the weather had been at all passable. Generally speaking, there had been nothing out rain, day after day, interrupted by fitful gleams of sunshine.

Tells Two Lauder Stories.

He told two new stories about his friend, Sir Harry Lauder, to his friends on the way over. "I asked the noted Scotch comedian to whom he was going to leave all his money, and Sir Harry replied, 'To the widow of the "Unknown Soldier." '"

"I was walking along Piccadilly with Lauder one morning," said Sir Thomas, in telling the other story. "When we came to a big sign which read, 'One thousand pins in a package for three pence,' the comedian went in and purchased a packet and left later for Glasgow. When he met me on his return to London, he said, 'There were three pins short. I'm going back to the shop.' "

Sir Thomas said he enjoyed the voyage over and added that it was the first time he had traveled on one of the monarchs of the Atlantic.

The Florida went to the anchorage of the Columbia Yacht Club at the foot of West Eighty-sixth Street, where luncheon was served on board to Barron Collier's guests, after which Sir Thomas and his secretary drove in an automobile to the Hotel Biltmore, where the Baronet will remain for about six weeks before his return to England.

CONKLIN AND PAUL SCORE.

Win Over Westchester Biltmore Links With 71, Four Under Par.

Special to The New York Times.

RYE, N. Y., Oct. 22.—Only twelve pairs turned out for the foursomes matches held today, preliminary to the Westchester Biltmore Country Club's invitation tournament, which starts tomorrow with a hundred or more in the field. The main prize for today's skirmish went to two members, E. W. Conklin and Charles H. Paul, who negotiated the west course in 71, four under par, and not an easy par by any means. They were three full strokes ahead of L. G. Spindler, the club team captain, who was partnered with Austin McAleenan. J. S. Watson and L. S. Greenbaum were the only others with the temerity to hand in cards, their total being 82.

Conklin and Paul were two up on par at the turn by virtue of birdie 4s at the fourth and sixth holes. They came home in 35, starting with a birdie 2 at the tenth and getting two birdies, one after the other, at the thirteenth and fourteenth holes. Their only mistake came at the 426-yard seventeenth hole, where they required five strokes to hole out instead of the four that the card calls for.

Their card with par:

Out—										
Par	4	3	5	5	4	5	3	4	5	—38
Conklin-Paul	4	3	5	5	4	4	3	4	5	—36
In—										
Par	3	4	5	4	5	3	4	4	5	—37—75
Conklin-Paul	3	4	5	5	4	3	4	5	5	—36—71

Tomorrow will be devoted to an eighteen-hole qualifying round, which will be followed by two eighteen-hole match play rounds on Friday and Saturday.

NIGHT GOLF TO GET TEST.

Sarazen to Aid in Experiment at Briarcliff Lodge Next Week.

BRIARCLIFF MANOR, N. Y., Oct. 22.—Experiments in night golf will be made at Briarcliff Lodge every night next week, beginning Monday, when the annual convention of the Illuminating Engineering Society will begin at the hostelry. Gene Sarazen, the club's famous professional player, will aid the engineers in conducting the experiments.

Reflectors will be placed down both sides of the fairway and will distribute the light over the grounds. The green will also be banked with lights of new design. As another feature of the convention the 1,000,000 candle-power searchlight from atop the Sperry Building in Brooklyn will be placed on the roof of the Lodge and will be used to reveal landscapes many miles away. This light is the most powerful in the world.

O'CONNELL BEATS DUNDEE.

Cleveland Lightweight Gets Decision, Which Proves Unpopular.

CLEVELAND, Oct. 22.—Charley O'Connell, Cleveland lightweight, won the decision over Johnny Dundee, New York, after a twelve-round bout here tonight. The decision was unpopular with the crowd.

Eddie Anderson, Chicago, outpointed Johnny Novath in an eight-round semi-final. Rosey Starr, Lancaster, defeated Al Singer, Cleveland, in eight rounds.

Giants and White Sox Arrive In England; Will Play Today

LIVERPOOL, Oct. 22.—The New York Giants and the Chicago White Sox baseball teams, which will play a series of exhibition games in England, beginning here tomorrow, arrived today on the Montroyal from Montreal. The ballplayers kept in condition aboard ship by systematic exercises. A space was cleared for the pitchers on board and the twirlers loosened up their arms at regular intervals.

SPEEDBOAT CHANGE FOR 1925 RESCINDED

Race of 150 Miles at Detroit to Be Held Under Present Rules, Y. A. A. Decides.

A meeting of the executive officers, directors and members of the Rules Committee of the Yachtsmen's Association of America was held yesterday at the Hotel Commodore for the purpose of considering possible changes in the rules governing the 150-mile speedboat sweepstakes to be held next August at Detroit. Last January rules had been accepted by the Executive Committee to govern the 1925 race, but at yesterday's meeting it was decided to rescind this action. Next year's sweepstakes will be decided therefore under the rules as framed to govern the 1924 races.

This action by the association makes ineligible to the competition two New York boats under construction which complied with the rules as accepted last January, but now nullified.

Gar Wood, President of the Yachtsmen's Association of America, presided at the meeting. Others present were Frederick Still, President of the American Power Boat Association; W. D. Edenburn, Secretary of the American Power Boat Association; Horace E. Dodge, Ira Hand, Harry B. Greening, owner of the Rainbow IV., recently disqualified as winner of the Gold Cup; L. Gordon Hamersley, E. W. Marshall, Secretary of the Racing Commission of the American Power Boat Association; Charles F. Chapman, C. E. Sorenson, Wilbur Young and H. R. Duckwall.

The annual meeting of the American Power Boat Association will be held this afternoon at the Hotel Commodore. There will be an election of officers for the ensuing year and dates will be named for the Gold Cup and Horace E. Dodge trophy races, which are to be decided in local waters next August. Possible changes in speedboat racing rules will also be considered.

SID TERRIS SIGNED TO MEET VICENTINI

Twelve-Round Bout Will Be Held in Madison Square Garden on Nov. 26.

Dan Kaplan, manager of Sid Terris, east side boxer, who is regarded as the most promising prospect to succeed Benny Leonard, yesterday signed a contract for Terris to battle Luis Vicentini, Chilean lightweight, in a bout scheduled for twelve rounds at Madison Square Garden on the night of Nov. 26. The contest was signed at 135 pounds, the lightweight class limit. Originally it was planned to hold the match on Nov. 25, but the date was changed to Thanksgiving Day eve in order to prevent interference with arrangements to remodel the Garden for the six-day bicycle race, which will be held the first week in December.

Prior to this match Kaplan plans to take Terris to the coast, where Jack Doyle, Vernon promoter, is eager to exhibit the fast and clever little east side lad in two four-round matches. A slight hitch in the financial arrangements and a difference in the dates advanced by Promoter Doyle is delaying definite closing of arrangements for the trip across the Continent. Doyle wants to promote bouts in which Terris will face Phil Salvators and Johnny Adams, coast favorites, on Nov. 4 and Nov. 18. In view of the fact that Terris is matched to box Vicentini here on Nov. 25, Kaplan has recommended to Doyle that the dates of the two bouts be arranged more conveniently for the east side youngster and has wired his preference for Nov. 4 and Nov. 11. This arrangement, Kaplan said, would furnish ample time for Terris to return to this city and resume training for the important Vicentini match.

Promoters of Oakland, Cal., also are seeking Terris's services for a bout, but because of the Vicentini engagement Kaplan declared yesterday he will confine his coast activities to Promoter Doyle's club in the event that he accepts the coast offer. Kaplan is expecting definite acceptance or rejection of his recommendation today. In the event that Promoter Doyle arranges his dates to suit Terris's Garden engagement, Kaplan said he would summon the east side lad from the mountains immediately and would leave for the coast Saturday.

NEW BOXING CLUB PLANNED.

To Be Built at Dexter Park, Brooklyn, and Will Seat 7,500.

Another boxing club will open its doors for metropolitan patronage on Thanksgiving Day if plans announced yesterday materialize. The new club will be located in Brooklyn on the site of Dexter Park, for years the scene of semi-professional baseball games, and will be known as the Dexter Park Arena and Stadium, Inc.

Plans which have been adopted for the new enterprise are reported to provide for an indoor arena with a seating capacity of 7,500 and an outdoor club capable of accommodating 30,000 in the open-air season. George Horn, who has been active in boxing for years, will act as matchmaker for the new club, according to the announcement, and Jack Bilsky will be Secretary and Treasurer.

TRAVET IN STATE OF COMA.

French Boxer, Hurt in Ring, Still Is on the Verge of Death.

Copyright, 1924, by The Chicago Tribune Co.

PARIS, Oct. 22.—Young Travet, a middleweight boxer who was knocked out last night by the French champion, Francis Charles, is lying today in a state of coma and is expected to die.

The event has raised a storm in French sporting circles and it was asserted that the fight was badly managed and the referee allowed it to continue when Young Travet had been beaten to a pulp.

U.S.L.T.A. TO SHOW PICTURES

Slow-Motion Studies of Tennis Stars Will Be Exhibited Tonight.

A private showing of the new slow motion films taken by the United States Lawn Tennis Association of leading players of the country during the past season will be given tonight at the Hotel Vanderbilt. The exhibition will be preceded by a dinner, which will begin at 7 o'clock.

The pictures are said to afford the finest slow motion analysis of tennis stroking ever recorded. George W. Wightman of Boston, President of the U. S. L. T. A., will preside at the dinner.

BOXING BOUTS TONIGHT.

Bilik Sporting Club, Brooklyn—Pete Hartley vs. Willie Harmon; Johnny Drew vs. Tony Palmer; Jackie Gordon vs. Herman (Kid) Silvers. Three ten-round bouts.

Columbus Sporting Club, Yonkers—Danny Lee vs. Jackie Snyder; George Rentsch vs. Jack De Mave. Two twelve-round bouts.

102d Medical Regiment Armory—Frankie Houlihan vs. Sonny Cashin, twelve rounds; Willie Gilligan vs. Kaye Braddon, eight rounds.

BOTH LEAGUE HEADS IN THE DOLAN SUIT

Johnson and Heydler Will Be Named Along With Landis as Defendants.

FALLON OFFERS NEW ANGLE

Attorney Says Coach Positively Denied O'Connell's Charges at His First Hearing.

Not only Commissioner Kenesaw M. Landis, but also Ban Johnson and John A. Heydler, American and National League Presidents, respectively, will be made defendants in the slander suit which Cozy Dolan, debarred Giant coach, is planning to bring in the Federal courts here.

William J. Fallon, Dolan's counsel, said yesterday that the suit will be directed at the entire Advisory Council of Baseball, made up of Landis and the two league heads. Leslie M. O'Connor, Secretary to the Commissioner, and also Secretary of the council, may be made a defendant, Fallon said, particularly if the attorney should find that O'Connor is treasurer of the council and, in that capacity, makes payment of world's series money to the players.

Dolan intends to sue for damages for alleged slander, for his share of the world's series prize money and for exoneration by a jury. Fallon admitted that there was no way to force the heads of organized baseball or any one in the game to give Dolan employment, but he said that vindication of the Giant coach, who was barred for an alleged bribe offer to Heinie Sand, would be satisfaction enough.

Even though Dolan should win his suit, Fallon admitted, there is no prospect that he will ever appear in organized baseball again. It was recalled that several of the "Black Sox" of the 1919 world's series scandal were acquitted by a Chicago jury, but Commissioner Landis's ban against them has never been lifted.

Fallon declared yesterday that Dolan, in his first hearing before Landis, denied positively the story of Jimmy O'Connell, charging the coach with being one of four others involved in the alleged attempt at bribery. The attorney's statement presented a new angle in the case, for up to this time Dolan's defense had been that his "I don't remember" was merely his confused way of saying "No."

Fallon also asserted that Dolan and the Commissioner had "nearly come to blows" during the course of the hearing. According to the attorney, Dolan, when he realized that a serious charge was being made against him, became angered and shouted at Landis, "Do you mean to insinuate that I am a crook?"

Previous to this, Fallon said, Commissioner Landis had asked Dolan general questions as to his actions on the day of the alleged bribe offer, and to each question Dolan, who was flustered, had answered "I don't remember." When Landis became more specific and cross-examined Dolan as to the story told by O'Connell, Dolan denied the charge completely, according to Fallon, and told the Commissioner that "O'Connell must be crazy." To each specific question as to his part in the affair Dolan made a flat denial, Fallon declared.

This version varies completely from that of Judge Landis, who told newspaper men in Washington that the only answer he could get out of Dolan was "I don't remember," even to the repeated question whether he had approached O'Connell in the clubhouse that day. O'Connell was present while Dolan was being interrogated and repeated his story in Cozy's presence.

Fallon said he is now preparing the papers and will bring suit within a few days. He would not reveal what amount of damages would be asked.

PORTLAND CLUB SOLD.

John T. Shibe and Turner Reported to Have Paid $300,000 for Team.

PORTLAND, Ore., Oct. 22.—Tom Turner, scout for the Portland Baseball Club, and John T. Shibe, part owner of the Philadelphia Athletics, last night purchased the Portland Baseball Club of the Pacific Coast League from William R. Klepper, principal owner, and other stockholders, it was announced. It was understood that the purchase price was close to $300,000.

It was intimated that Duffy Lewis of Salt Lake City would be chosen as manager of the Portland Club for next year.

INTEREST KEEN IN BOUT.

Walker-Malone Clash May Set Attendance Mark for Newark.

A new attendance record for indoor boxing in Newark is expected to be set on Oct. 29, when Mickey Walker, world's welterweight champion, clashes with Jock Malone, St. Paul middleweight, in a bout scheduled for twelve rounds at the 113th Infantry Armory, Newark, under the auspices of the National Sportsmen's Club. The popularity of Walker and Malone, together with the wonderful fighting ability of the champion, are elements of the bout which Promoters Black, Blaufuss and Cullen expect will attract a crowd which will jam the armory.

Harry Martone, Jersey City welterweight, and Willie Harmon of the east side are scheduled for the ten-round semi-final. An eight-round bout will be between Miguel Ferrara, protege of Luis Firpo, and Gordon Munce, former amateur heavyweight, who will be making his professional debut.

SIX LOCAL BOXERS ENTER.

Will Represent New York in Amateur Tourney in Garden.

Six prominent local amateur boxers have accepted invitations to compete for New York against the amateurs of Pittsburgh, Boston and Baltimore in the intercity amateur boxing tournament to be held in Madison Square Garden under the auspices of the Metropolitan A. A. U. on Nov. 12 and 13. The boxers whose plans to compete for Gotham were announced yesterday at A. A. U. headquarters are: Thomas Curley, Ascension Parish House, in the 11-pound class; Al Irving, Ascension Parish House, and Jack Donohue, Holy Name Boys' Club, in the 128-pound class; Murray Isreal, Trinity Club, in the 138-pound division; J. Tiernan, St. Bartholomew's Club, in the 147-pound class, and Dick Reiss, Bronx Union Y. M. C. A., in the 175-pound bouts.

Boxers Train for Brooklyn Bout.

Johnny Kochansky, Bayonne boxer, and Billy Henry of Brooklyn are reported in hard training for their six-round feature bout at the Ridgewood Grove S. C., Brooklyn, Saturday night. In other six-round matches the principals will be Jimmy Hutchison against Harry Felix, Archie Bell against Davey Abad and Carl Carter against Eric Peterson.

England Beats Ireland at Soccer.

LIVERPOOL, Oct. 22.—England defeated Ireland here today in an international association football game by 3 goals to 1.

RICKARD SUBMITS LIST FOR TOURNEYS

Names 11 He Considers Eligible to Try for Featherweight and Lightweight Titles.

SUPPORTS BROWER'S PLAN

Will Confer With Board Tomorrow on Proposed Elimination Bouts to Produce Champions.

Following the lead of Chairman George E. Brower of the State Athletic Commission in the general campaign to remedy the unsatisfactory conditions produced by the absence of a champion in the featherweight class and the lack of activity by Benny Leonard in the lightweight division, Promoter Tex Rickard yesterday in a letter submitted to the commission the names of the featherweights and lightweights who in his opinion would be eligible to participate in the tournaments proposed to produce a champion and a championship contender for these two pugilistic classes.

The Madison Square Garden promoter submitted his selections in the hope that the commission will take action at its meeting tomorrow to institute the series of elimination bouts recommended by Chairman Brower at last Tuesday's meeting. In his selections Rickard includes the following boxers:

Featherweight class—Louis (Kid) Kaplan, Meriden, Conn.; Danny Kramer, Philadelphia; Kid Roy, Canada; Lew Hurley, Harlem; Lew Paluso, Salt Lake City and Mike Dundee, Rock Island, Ill. Lightweights—Jack Bernstein, Yonkers; Sid Terris, east side; Sammy Mandell, Rockford, Ill.; Luis Vicentini, Chile, and Sid Barbarian, Detroit. Rickard, unable to determine the sixth eligible lightweight boxer, recommended that he be selected from among George (K. O.) Chaney, Baltimore; Tommy O'Brien, Milwaukee; Archie Walker, Brooklyn, and Sammy Vogel, Harlem.

In his communication to the commission Rickard advocated the plan supported by Chairman Brower to confine the respective tournaments to six principals and to stage the first series of elimination matches in three ten-round bouts on one night. The survivors of the initial matches, Rickard recommended, should be matched for twelve-round battles to produce the outstanding pair for a final match at fifteen rounds.

With respect to the remuneration for the boxers included in the tournament, Rickard advocated giving each principal in raw elimination bout 10 per cent. of the proceeds from the first show and gradually adjusting this percentage to meet conditions with subsequent bouts.

Beyond recommending the names of the boxers he thinks most deserving of recognition as championship prospects in the featherweight and lightweight classes, however, Rickard's plans are indefinite. The promoter already has signed matches between Bernstein and Mandell who are scheduled to battle in the Garden on Nov. 7; Kaplan and Kramer who are slated to box in the Garden on Nov. 21, and Terris and Vicentini, who have been matched for Nov. 25 at the Garden. Plans for these matches might be affected by the arrangements for the elimination tournaments, Rickard said, if the idea propounded by the commission is put into effect.

Chairman Brower's plan would compel the eligible boxers to draw for opponents as is done in the amateur boxing ranks. Because of the fact that he has the boxers signed, Rickard is desirous of permitting the matches he has arranged to go through as scheduled, if such an arrangement is agreeable to the commission, and arranging drawings for other matches which have not already been signed. This phase of the situation, Rickard expects, will be disposed of tomorrow when the commission meets.

ROGERS STARS FOR PENN.

Scrub Back Dashes 35 Yards for a Touchdown Against Varsity.

Special to The New York Times.

PHILADELPHIA, Oct. 22.—Charley Rogers, the former Camden schoolboy who is starring in the Penn scrub backfield, showed brilliant form on Franklin Field this afternoon. The former all-Jersey back ran 35 yards for a score against the first varsity, giving an exhibition of open field running that has seldom been seen on the Penn gridiron. Rogers took the ball, dived off tackle and dashed easily to the goal line.

The touchdown of the scrub star followed a march of Ross Miller's eleven up the field. Miller had his men working some of Virginia's plays and their offense against the varsity brought about surprising results.

Although a let-up was expected in the work of the team this week, Head Coach Lou Young drove his varsity squad to the utmost this afternoon. Five huge flood lights, which have been installed during the week to bring artificial daylight to the gridiron, were brought into use today and gave the elevens a chance to work with a white ball long after the sun had disappeared behind the wall of the stadium.

Emil Heintz, former West Philadelphia High School halfback who has been playing with the scrubs the greater part of the season, was promoted to the varsity.

ARMY WORKS UNDER LIGHTS

Saunders Replaces Mack, Injured Tackle—Harding at Quarterback.

Special to The New York Times.

WEST POINT, N. Y., Oct. 22.—Army worked until long after the big searchlights had been regulationed this evening in an effort to get into shape for the Boston University game here next Saturday. All the varsity players were out except Mack, a tackle who was injured in yesterday's workout. Mack sprained an ankle and is unlikely to play again this week. His place was taken by Saunders, the big plebe, who is showing such good form of late. Harding supplanted Yeomans at quarter today. The latter drove the second eleven.

The work, intended to have been light, was more strenuous because of the prevailing cold wind which swept across the plain gridiron. McEwan gave his men no rest. There was a long forward pass drill and a kicking session with Wood, Garbisch, Johnson and Reeder all doing the punting.

The scrimmage with the second eleven at the conclusion of the signal drill was more than a mere dummy session. Born and Frazer were the varsity ends for the greater part of the practice. Baxter followed the play, has tossed aside the crutch but it will be a fortnight or more before he is able to get in at end again.

SCRUBS SCORE ON NAVY.

Squad B Eleven Makes Touchdown Against Varsity.

Special to The New York Times.

ANNAPOLIS, Md., Oct. 22.—With a number of the Navy varsity men who were hurt in the Princeton game back in the line-up, there was a fast scrimmage against Squad B this afternoon, in which the junior team carried off the honors, finishing the afternoon with a well-deserved touchdown and extra point by way of a placement kick.

Captain Taylor, end, and big Gus Lentz, right guard, were out for a moderate amount of work, stopping just before the scrimmage. The varsity backs were Shapley, H. R. Caldwell, Flippen and Banks. The latter, who has had little experience in big games, is improving fast and promises to be one of the Navy's best runners in a week or two.

The most pleasing incident of the afternoon was the fine work of Lucier and Goudge, both of whom, playing in the Squad B backfield, showed themselves to be of varsity calibre. They were on the plebe squad last year but attracted little attention, but their work this season has been notable. Alternating in carrying the ball, they advanced half the length of the field against the varsity, Goudge crossing the line for a touchdown.

Tiger Eleven to Play Navy At Annapolis Next Season

Special to The New York Times.

ANNAPOLIS, Md., Oct. 22.—Princeton and the Navy will play again next year. The game will take place at Annapolis and will be the big home contest for the midshipmen, it was announced here today. The terms under which these teams will continue to meet have not been announced, but it is believed that the Navy will go to Princeton again in 1926. Rumors that Princeton had used undue roughness in the game Saturday, based on the many injuries received by Navy players, were most emphatically denied by Navy players. The various marks of the fray are regarded as simply incidents of a hard-fought but sportsmanlike contest.

HOPPE WINS TWICE FROM KIECKHEFER

Runs 14 in Taking Third Block at 3-Cushions, 50-28—Now Leads by 200 to 118.

Special to The New York Times.

CHICAGO, Oct. 22.—With a high run of 14, Willie Hoppe, the world's balkline champion, took the third block in his three-cushion billiard match against Augie Kieckhefer of Chicago here this afternoon by the score of 50 to 28. Hoppe ran out his string in forty-two innings. Kieckhefer had a high run of 5. Hoppe won the first block yesterday afternoon by 50 to 22 in forty-one innings and the second block last night by 50 to 35 in forty-seven innings.

Hoppe won the evening game, the fourth of the eight-block match, the score being 50 to 33, but it required 64 innings, the longest thus far, for the balkline champion to triumph. Hoppe had a high run of 6 and Kieckhefer was credited with a similar effort. Hoppe now leads by 200 to 118 and he has made his total in 194 innings.

C. C. N. Y. STAR RETURNS.

Donstein Again in Backfield and Takes Part in Scrimmage.

The C. C. N. Y. eleven yesterday went through its first real practice of the week. The regulars, who were excused from the first two sessions of the week in order to rest up after the strenuous N. Y. U. encounter, were on hand in a body. Roy Plaut, star quarterback, who injured his foot in Saturday's game, appeared on the field, but did not don his uniform. Plaut is limping badly, but Coach Parker is confident he will be ready for Saturday's game with Rhode Island State. Willie Klein took Plaut's place in scrimmage. Lou Oshins and Tubby Raskin, ends, and Jimmy Lynch, substitute back, were kept out of scrimmage by Coach Parker, who would take no chances on aggravating the injuries from which they are rapidly recovering. This trio spent the afternoon running through several new plays on the sidelines.

Great joy was evidenced as the result of Sam Donstein's return to practice. The star halfback, who was unable to play against N. Y. U. because of injuries, took part in the scrimmage with all his old zest and skill. Teddy Meisel and Willie Cohen, regular backs, and Seidler, sturdy guard, took part in the scrimmage, but were sent to the showers early because of minor injuries. Longo and Cozzi advanced the ball in the back field, while MacAden worked in the line. Coach Parker intends to scrimmage his men again today and end preparations for the Rhode Islanders with a light workout tomorrow.

ARMY AND AMHERST TIE.

Play Extra Period, but Soccer Game Ends in 1-1 Draw.

Special to The New York Times.

WEST POINT, N. Y., Oct. 22.—Army and Amherst fought a tie game at soccer today. The final score was 1 all. The play went into an extra five-minute period, but as darkness had already set in the game was called.

The Green team scored for Amherst after fifteen minutes' play in the first half. Army tied the score near the finish of the second half, Oxreider getting the goal after a hard fight. Army had all the advantage during the second half.

The line-up:

ARMY (1).		AMHERST (1).
Heidner	G.	Gray
Barth	R. F. B.	Grennan
McNaughton	L. F. B.	Roundy
Cloke	R. H. B.	Knox
Bird	C. H. B.	Woolman
Martin	L. H. B.	Libeau
Myers	R. O. F.	Hoyt
Oxreider	R. I. F.	Green
Bayer	C. F.	Ham
Kammerer	L. I. F.	Bennett
Browning	L. O. F.	McKay

Goals—Amherst, Green; Army, Oxreider. Time of halves—45 minutes. Extra period of 5 minutes.

STUDENTS MUST STAY HOME

Clemson College Cadets, Strikers, Cannot See Their Team Play.

CLEMSON COLLEGE, S. C., Oct. 22.—The first decree of discipline for the Clemson College cadets who went on strike last week was given out today in an order that those who participated in the "walkout" would not be allowed to leave the campus when the football team, student band and rooters left for Columbia, where Clemson and the University of South Carolina play their annual game tomorrow.

STARS RACE TONIGHT.

Boyd, Forsman, Goldberg and Meyers in Iceland Feature.

The regular weekly series of races at the Iceland Rink tonight will be featured by a one-half mile speed contest for Class C competitors. Those who will start from scratch are Leslie Boyd, Paul Forsman, Sam Goldberg and Eddie Meyers.

The remainder of the program will consist of a Class B half-mile handicap, a 220-yard scratch race for Class C competitors, a half-mile novice race and a special invitation race for girls.

Motter Is Williams Swim Captain.

Special to The New York Times.

WILLIAMSTOWN, Oct. 22.—The Williams varsity swimming team today elected Charles S. Motter of Oak Park, Ill., captain for the coming season. He succeeds Eric G. Illilencrants of Berkeley, Cal., who did not return to college.

Three Ten-Round Bouts at Pioneer.

A card of three ten-round bouts will be staged tomorrow night at the Pioneer A. C. Danny Cooney will meet Johnny Clinton, Joe Glick clashes with Ruby Stein and Frankie Fasano boxes Johnny Green.

Fuente Defeats Floyd Johnson.

LOS ANGELES, Oct. 22.—Tony Fuente, Mexican heavyweight, won a close decision over Floyd Johnson, Iowa heavyweight, in a four-round main event at Vernon arena last night.

CUTLER INCREASES LEAD OVER ARY BOS

Junior 18.2 Balkline Champion Captures Second Block of Match, 400 to 348.

GOES OUT IN 21 INNINGS

Titleholder Makes High Run of 121—Hollander's Best Is 80—Score Now 800 to 584.

Albert Cutler, junior 18.2 balkline champion, defeated Ery Bos, champion of Holland, in the second block of their 1,200-point challenge match at the Fourteenth Street Academy last night by 400 to 348. Bos made a better showing than he did in the first block and pressed Cutler closely. The score now stands at 800 to 584 in the defending titleholder's favor.

Last night's block lasted twenty-one innings, twenty actual innings, counting the first as a continuation of Cutler's nineteenth inning of the first block. The total number of innings to date is thirty-nine. While Cutler's average in the second block was not as good as it was in the first game, the play last night was much more interesting. Two long runs, one by each player, kept the spectators enthralled. On the champion's seventeenth turn at the table he held the balls together near the head of the table for a beautiful run of 121. Only four times during this run did Cutler drive the ball, so absolute was his control over the ivories and so delicate his touch. The balls barely stirred at times and only occasionally did they slip the least bit, so that he was able to make his 121 caroms in a comparatively short time with a fine exhibition of balkline nursing.

Two innings after Cutler had made this fine run Bos came to the table and held the ivories together with an equally impressive exhibition of nursing though he did not get as many caroms as did Cutler, running up his forty-first shot. During this run of 80 Bos made only one drive for position.

Bos started off strong. After Cutler had finished his nineteenth inning, getting 15, the challenger followed with 42. Cutler got 23 and 34 on his next two trips but Bos ran 51 and was ahead in the block. Cutler picked up in the next five innings and then Bos made runs of 40 and 42 while Cutler was going scoreless for four innings. On his fifteenth turn at the table Cutler ran 77, followed it with a string of 46 and then made his high run of 121, putting him well out in front. Bos made 38 and two innings later made his own high run of 80. It took Cutler four innings to get the 17 points he needed for 400 points after his run of 121.

FORDHAM SCORES 7 TIMES.

Varsity Eleven Shows Power Against the Scrub Team.

Another hard scrimmage was ordered by Coach Frank Gargan for the Fordham football squad yesterday, and the first and third teams went through an hour of action. Team A scored frequently on the scrubs, with Woerner scoring three times, while Buckley and Zakszewski each scored twice. The first team backfield was composed of Woerner, Buckley, Howley and Zakszewski. Trainer Jake Weber does not think that Manning and Graham are yet ready for scrimmage.

Coach Gargan has shifted Leary from tackle to end. Leary is a 190-pounder and is one of the fastest men on the squad. Woerner now seems certain to start against Holy Cross this Saturday. The teamwork of the squad has shown much improvement during the past week. Coach Ward has made an improvement in the line. The line is charging better and opening up the holes for the backs. Today the squad will have a light scrimmage to bolster them up for the hard contest that is expected with the flashy Holy Cross eleven.

N. Y. U. ELEVEN SHOWS FORM

Scores Two Touchdowns in Practice Game With Manhattan.

In a half-hour practice game with Manhattan College the New York University eleven scored two touchdowns. Second string men were in the majority of positions in the N. Y. U. line while the backs were without a quarterback. Fraim calling the signals from halfback. Immediately after the practice game was over Thorp divided the N. Y. U. squad into three teams and had the varsity scrimmage against the junior varsity. The session lasted until long after dark and the use of lights to illuminate the field was necessary. The team is being driven at top speed in order to develop a defense that will cope with the fast attack that Trinity is expected to play next Saturday.

Backfield Coach Eddie Butler drilled the backs in running back punts as well as in the receiving of them. The team also worked at length on passes. The coaches plan to run the team at top speed this afternoon and then let down tomorrow with only a warming up exercise and a blackboard talk, at which time all the Trinity plays will be covered in detail.

GREENLEAF TO PLAY TODAY.

Will Meet Cannefax in First Block of Three-Cushion Match Here.

Ralph Greenleaf, the pocket billiard champion, will engage in his second three-cushion match of the year when he opens a 300-point match against Robert Cannefax, the champion, at the Strand Academy this afternoon. It was announced that this will be Greenleaf's final appearance of the season here at three-cushions, as the pocket billiard league season opens on Monday.

The match will be played in six blocks of 50 points each, starting at 3 o'clock each afternoon and 8 o'clock at night. It will be the first meeting of its kind between Greenleaf and Cannefax.

OTHER BILLIARD RESULTS.

Emmet Crozier defeated William Reynolds in the opening game of the Interborough amateur Class C 18.2 balkline championship at the Recreation Academy in Brooklyn last night. The score was 150 to 64. Crozier gave a fine performance for the opening game, going out in twenty-three innings for an average of 6 12-23, unusually good for Class C play. His high run was 22, while Reynolds's was 7.

Joseph Blaisdell won his fourth straight game in the Brooklyn straight rail championship last night at Lawler Brothers' Academy in Brooklyn, defeating C. P. Kortman by the score of 125 to 32. He went out in thirty innings and made a high run of 20. In the other game played last night Edward McGill was the winner over H. Walters by the score of 125 to 93 in forty-five innings. His high run was 13; Walters's was 14.

Charles Harmon won the third block of his practice match with William Watson last night in preparation for the national championship Pocket Billiard League tourney at Lawler Brothers' Manhattan Academy, 100 to 81. The game lasted twelve innings. Watson made 20 of his points in a single inning, while Harmon's high run was 27. The score of the three blocks is 300 to 191 in favor of Harmon.

Jack Gray defeated W. Himmel last night in the elimination handicap three-cushion tournament at Julian's Fourteenth Street Academy, 25 to 17, in ninety-one innings. His high run was 4.

Rodney Gelston retained his lead in the Class A division of the annual three-cushion tournament at Lawler's Academy last night when he ran 23 caroms to fifteen innings to Louis Klar's 12. Gelston gave an exceptionally fine performance, making three runs of 3 and one of 4. The victory marked his fifth in six starts. In Class B Joe O'Sullivan defeated Harry Brody 25 to 20 in forty-six innings, while Pall Hughes won out over Abe Zimmerman at 25 to 23 in fifty innings in Class C.

George La Rue and Henry Frantzen were the winners of the two games played in the Greater New York three-cushion tournament at the Harper Academy last night. La Rue defeated Henry Towsley 25 to 17 in fifty-nine innings. His high run was 5, while Towsley made a run of 5. Frantzen won over Morgan Hughes by 25 to 21 in 65 innings. He made a high run of 4, while Hughes's best run was 3.

JOHN DAVID

Sixth Block Sixth Ave. Near 20th St. — Main Floor Entrance Also Here

Exclusive, But Not Expensive

BROADWAY, AT 32nd STREET, Facing Greeley Square
1186 BROADWAY, Near Manhattan
EXCHANGE PLACE AT NEW STREET, Cor. Ninth Floor, Wall
338 MADISON AVENUE, Facing Hotel Belmont
125-127 WEST 42nd STREET | 63 BROADWAY, Below Wall
COURT STREET, At Montague, BROOKLYN

There's A Glove On Hand Here For Every Occasion

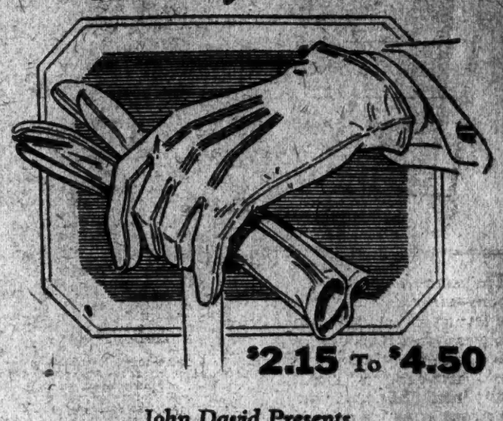

$2.15 To $4.50

John David Presents

ADLER'S FAR-FAMED GLOVES

They Do Not Merely Add Welcome Warmth To Your Hand, But Smart Style To Your Appearance. They Are Cut With Fashionable English Roominess To Slip On And Off Easily And To Be Finger-Free And Flexible.

Adler's Capeskin Gloves, $2.15 And $3 The Pair. Adler's Buckskin Gloves, $3.50 And $4.50. Adler's Mocha Gloves, $3.50 And $4.50. Adler's Pigskin Gloves, $4.50. Our Own Exclusive Shades, Stitchings And Embroideries.

COMPARE!

For fall and winter golf

Deerskin Windbreakers

$12.50

MEN who used to find October much too cold for golf are playing every week-end and scoring better than ever. What's the answer? Windbreakers! Windbreakers are the comfortable leather golfing jackets which shut out every bit of wind and cold, yet have all the freedom which a golfer needs. Handsome and sporty looking, they're just as fine for motoring or hiking as they are for golf. In the smart shades of gray or tan, $12.50. Others up to $20.

Northern Isles Pullovers

(Shown above)

$6.50

They come in those strikingly attractive patterns formerly confined to expensive importations. All wool.

Weber and Heilbroner

CLOTHIERS • HABERDASHERS • HATTERS

*34th Broadway / 34th and Madison / Nassau and Spruce
34th Broadway / 44th and Broadway / 40 Broad
34th and Broadway / 45th and Broadway / Nassau and John
*Closing at 6 last week

BROOKLYN: *361 Fulton St., Borough Hall — NEWARK: *804 Broad Street

CHARGE ACCOUNT SERVICE

The season's Tuxedo feature—a feature in quality—a feature in value. Made expressly for Brill Brothers. Selected unfinished fabrics and herringbones; richly silk lined, and faced with lustrous satin; exquisitely finished. All sizes for men and young men.

$50

Brill Brothers

Broadway at 49th St.
379 Broadway 47 Cortlandt St.

COLUMBIA VARSITY TIED BY FRESHMEN

Yearlings Hold Haughton's Team to 6-6 Score in 30-Minute Scrimmage.

KOPPISCH DASHES 40 YARDS

Pease Is Kept Out of Session, but Will Play Against Williams—Coaches Pleased With Showing.

Columbia's scrappy freshman football squad took the subway to Baker Field yesterday and treated the varsity eleven to the surprise of its life. When the smoke had blown away after a stiff thirty-minute scrimmage the freshmen were still on even terms with their big brothers and most of the honors of the afternoon had gone to the first-year men, who are fast, husky and well-coached and fought as heartily as if a championship depended on the outcome.

The scrimmage bristled with action from start to finish. Madden, the freshman left halfback, picked up a fumbled ball and ran forty yards for a touchdown. Once ahead, the yearlings fought with everything they had. For most of the thirty minutes they retained their six-point lead, but just when it looked as if the varsity would go down for the third and last time Ray Kirchmyer dashed five yards through a big hole in the right side of the line and took the ball over, with yards to spare. That finished the workout, and the varsity was well satisfied to come out with a tie score.

The freshmen played a remarkably fine game of football and were full of fight. The backfield of Kaplan, Madden, Green and Norris showed ground-gaining strength, and Brady and Furey on the ends were strong defensively. With everything to gain and nothing to lose, the yearlings produced all they had, whereas the varsity was content to go more slowly. But it was by far the liveliest and best scrimmage of the year at Baker Field and the varsity coaches were more than satisfied.

A 40-yard run by Walter Koppisch was the high-light of the varsity attack, which showed an improvement in its punch and consistency. Kirchmyer played an excellent game in the backfield. Haughton started without George Pease at quarterback. Pease, whose side was bruised in the Pennsylvania game, wanted to get into the scrimmage, but Haughton refused to take a chance, with the Williams game in the offing. The little quarterback is certain to start against the Purple.

Haughton tried two sets of backs against the freshmen. Zegri was in Pease's shoes, and Koppisch, Sesit, Kirchmyer, Empringham, Healy, and Hardy were behind the line at one time or another. The line showed faster charging and better cohesion than last week and opened up big holes on the offense.

Although tickets for the Williams game are going fast, there are many reserved seats still available, it was said at the athletic association's offices yesterday. The basketball stands used in the gymnasium during the Winter will be erected at Baker Field today and will add about 1,800 to the capacity. These unreserved tickets will not go on sale until the day of the game, and the Columbia authorities expect to take care of all the ticket seekers.

The allotment of 800 tickets sent to Williamstown has already been exhausted, and the Purple has sent a request for more. Probably 1,000 undergraduates and townspeople will come to New York with the team, and there will be hundreds of Williams graduates in this city at Baker Field.

The Columbia squad is so far along now that Coach Haughton probably will dispense with heavy scrimmaging this afternoon. It is likely that he will go fairly easy today and taper off tomorrow. Now that Pease has recovered from his slight injury, the hospital is empty again, and Columbia will go into the game with its full strength.

Why not Smoke the Finest?

A Quarter for Twenty

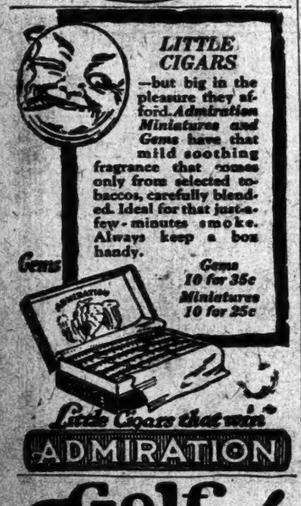

LITTLE CIGARS

—but big in the pleasure they afford. Admiration Miniatures and Gems have that mild soothing fragrance that comes only from selected tobaccos, carefully blended. Ideal for that just-a-few-minutes smoke. Always keep a box handy.

Gems 10 for 35c
Miniatures 10 for 25c

Little Cigars that win ADMIRATION

Golf Suits!

4 Pieces—Including Knickers
Direct from Maker
Handsomely tailored, plain or pleated backs. Deserves 2 such and Hose—spoken. Retailer's price $45 to $60.
Sanger's Price—Direct to Wearer
$25 to $35
Extra Large Size Overcoats
Finely tailored English Melton & Treble-Milled Kersey Cloths; quilted satin lined. Usual retail value $50. SANGER'S PRICE $35
Herbert H. Sanger
Designer and Mfr. High Grade Clothing
67 Fifth Avenue, New York
1 flight up. Bet. 13th and 14th Sts.

New York's Great Attraction
Empire City Races
(YONKERS & MT. VERNON)
SIX GREAT FEATURES TO-DAY
$3,000 Fordham Stakes
BEECHNUT HANDICAP
KEYSTONE HANDICAP
Tuxedo Purse Oakhill Purse
BASSWOOD PURSE
FIRST RACE AT 2:30 P. M.
SPECIAL RACE TRAIN leaves Harlem Division Grand Central Terminal, at 1:35 P. M. Regular trains to Mt. Vernon at 11:35 A. M., 12:50, 1:05, 2:53 P. M. Additional trains Sats. All trains stop at 125th St. Also via Lexington and Jerome Ave. Subway or West Farms Subway to Mott Ave., transferring to Jerome Ave. Subway or 6th and 9th Ave. "L" to Jerome Ave. Subway, thence by trolley from WOODLAWN STATION.
GRAND STAND, $2.65, including Tax.

Harvard Eleven Not to Face Old-Time Rival, Examinations

CAMBRIDGE, Mass., Oct. 22.—The Harvard varsity football team lost one of its opponents today when the Faculty of Arts and Sciences announced that students would not have to tackle the November hour examinations on a make-or-break basis. Hitherto those who failed on these examinations and the hour tests in April were placed on probation and made ineligible for sports participation. Hereafter only those who flunk the midyear's and final examination will be subject to the ban. Freshmen are excepted from the ruling.

HARVARD IS TRYING TO SPEED UP LINE

Crimson Works Out Defenses for Dartmouth Plays in a Secret Practice.

Special to The New York Times.

CAMBRIDGE, Mass., Oct. 22.—While there was not much of a scrimmage for the first and second varsity teams against the scrubs behind the secret practice fence this afternoon, Harvard's forces put in a highly constructive midday. The first and second varsities, on which were used most of the men who will play against Dartmouth, had a long workout together before these teams were placed against the scrubs, who once again used all varieties of Dartmouth plays.

The Crimson is taking Dartmouth just about as seriously as a team could. Every effort is being made to speed up the line and to make its charge hard and fast. These have been the characteristics of the new Harvard rush line all this Fall. There is not a man in the line, however, barring S. Bradford, who got into the Dartmouth game last Fall, and the new outfit is being coached very thoroughly.

The workout of the first and second varsity today was not entirely on attack, much the longer portion of the practice being devoted to working out the defenses against the Hanover end and tackle shoots, for which there was good interference down at New Haven, and for the running plays and passes which develop from the criss-crosses. These reverse plays were what beat Harvard last year. The team A line played as it did yesterday, with Robb and Chase ends, Lindner and Coady tackles, Kilgour and Hoague guards, Gamache centre and with Spalding and Cheek alternate quarters, and handling Gehrke, Miller and Hammond as running backs.

Although Captain Greenough was not in any line-up today, it is said he surely will start Saturday's game, and that Adie rather than Gamache will begin at centre. Otherwise the line-up of today is likely to be that of Saturday. Nash, Bradford, Holder and Danieli were in the middle line for team B.

That Hoague continues at guard in S. Bradford's place may mean that he will get a start ahead of the older player on Saturday. Hoague started as a third-string line man, and has played some at tackle. He was with the second team last year and appears to be one of the many Harvard players in recent years who suddenly has found himself. He weighs 186 pounds and is very strong. Corcoran is another guard in the making. He worked with the third team today, being very powerful and weighing more than 200. E. Bradford was not working nor did Leo Daley get into the workouts. Until today Daly was thought to be sure of starting at guard on Saturday.

DARTMOUTH GUARDS AGAINST INJURIES

Green Team Will Face Harvard Without Scrimmage Session for Ten Days.

Special to The New York Times.

HANOVER, N. H., Oct. 22.—The Dartmouth football team will line up against Harvard in Cambridge on Saturday without having had a practice scrimmage for ten days. The last scrimmage was held a week ago today in preparation for the Yale game. Coach Hawley is taking precautions against the possibility of his men going stale. With such formidable opponents as Harvard, Brown, Boston University and Cornell to face on the next four week-ends, there is every possibility of the team being overworked. Hawley is willing to risk, however, a degree of smoothness in order to have his regulars in perfect physical condition.

Fallon again took Dooley's place at quarterback, while Holleran held on to his tackle job in place of the veteran Goldstein. Holleran has had a phenomenal rise from obscurity. Last year he was a fourth-string guard on the freshman team. In Hawley's quest for tackles Holleran was shifted. He has improved so rapidly that he played three quarters against Yale and will probably start against Harvard. The only thing that had kept Fallon from the quarterback position is Dooley's superiority. Fallon is perfectly capable, but Dooley's all-round ability with his 180 pounds gives him the edge. The understudy hasn't had a real chance to establish himself, however, and he will be watched closely by the Green coaches against Harvard.

W. AND J. IN FINAL DRILL.

Eleven in Last Hard Workout for the Lafayette Game.

WASHINGTON, Pa., Oct. 22.—Coach Morrow's Washington and Jefferson football players practically ended their preparation for the Lafayette game in New York Saturday with the practice this afternoon. Monday was a partial day of rest; yesterday the practice activity was made somewhat more severe and today the coaches gave the men the final stiff workout of the week. The team leaves for New York tomorrow evening aboard the special Pennsylvania train, which will leave here at 6:55 P. M.

The W. and J. coaches have been paying particular attention to the improvement of the tackling of the players this week, this department showing up somewhat weak in the Carnegie Tech game. As a result the men have been put on the tackling dummy.

Blackboard sessions also are prevailing this week. The Presidents have carefully scouted the Easton collegians and Coaches Morrow and Miller have been outlining in graphics the defense for the Lafayette plays as well as showing on the board the best way to gain ground against the Maroon.

LAFAYETTE GROOMS MOORE.

May Use Him Against W. and J. in Place of Ernst.

Special to The New York Times.

EASTON, Pa., Oct. 22.—Due to the continued absence of Quarterback Ernst, LaFayette's star punter, from the line-up in scrimmage, as a result of injuries sustained last Saturday, Moore was placed at quarter on the varsity in its work today in preparation for the W. and J. game Saturday. Unless Ernst gets into shape by Saturday LaFayette will be sadly handicapped for lack of a good punter.

In order to have two men ready for the quarterback position, Chicknoski was placed at that job on the scrub team today.

DOBIE DRIVING HIS TEAM.

"Speed It Up!" Is Slogan of Stiff Practice Session at Cornell.

Special to The New York Times.

ITHACA, N. Y., Oct. 22.—"Speed it up" was the slogan on the Cornell Field today when the Cornell squad dug into the first hard workout of the week. The varsity played the third and fourth teams and was kept on the jump, and Coach Gil Dobie with sharp comment drove both line and backfield to greater effort. Both Whetstone and Patterson carried the ball frequently today, with Isaly figuring in a number of passes. Tolton and Webster were also in the line-up for a time.

Dobie is specializing on strengthening the interference. The absence of it has been a great weakness so far this Fall and the backs have had little chance to show what they could do once by the scrimmage line. There were no changes in the line-up, though a number of second string men were given a chance toward the end of the play.

BROWN VARSITY SCORES.

Makes Three Touchdowns in Driving Scrimmage Against Scrubs.

Special to The New York Times.

PROVIDENCE, R. I., Oct. 22.—A driving scrimmage in which the varsity, using three backfield combinations, scored three touchdowns against the scrubs, was the principal part of today's practice for the Brown University football squad.

With the exception of Captain Jim Sheldon, end, who still has an injured knee, all the regulars are in good physical condition for the game with Yale at New Haven on Saturday.

NO MORE HARD WORK FOR TIGER ELEVEN

Roper Will Not Risk Having His Regulars Hurt Before the Notre Dame Game.

TEAM DRILLS ON RUNTING

Varsity Races Down Field Under Long Kicks by Slagle and Dignan—Running Attack Stressed.

Special to The New York Times.

PRINCETON, N. J., Oct. 22.—Taking no chance on injuries, Bill Roper today excused his first varsity from scrimmage and declared that it would not battle with the scrubs again before the Notre Dame game. He made up for the lack of scrimmage by a long dummy scrimmage, in which the men were kept working at top speed, and a defensive drill against the pet formations of the Rockne outfit. Particular attention was given to the kicking game, and the entire team was sent down under kicks, with scrub backs attempting to return the ball. The improvement of Slagle and Dignan in this department has been so marked that it is probable that the Tigers will play a punting game against Notre Dame in an attempt to secure the breaks.

In the dummy scrimmage, which was the longest part of the first team's work, Roper concentrated his efforts on perfecting his running attack from points within striking distance of the opponents' goal line. He is determined to instill a scoring punch of sufficient power so that the team will not be held for downs deep in the opponents' territory, as happened twice in the Navy game.

After dismissing the first varsity early in the day, he summoned the second team for a long scrimmage, first with the All Stars and then with the freshmen. Against the coaches' team the second varsity was kept on the defensive for twenty minutes. A long run by Goldstein brought the ball within their 10-yard line, but the substitutes braced and took the ball on downs just before the close of the scrimmage.

The freshmen were then brought on, and gave a fine display of tricky football. Although considerably outweighed and put in the hole when Baldwin, tackle on the second varsity, recovered a fumbled punt and dashed 45 yards for a touchdown, they came back with a clever offensive which eventually resulted in a touchdown, after a stirring run by Gooch.

Ewing was kept at work all afternoon trying drop kicks from varying distances and angles, with uniform success. His sudden rise has made the Tigers a much more dangerous team from within the opponent's 30-yard line, as in both the Lehigh and Navy battles Princeton passed up several opportunities which an accurate dropkicker could have converted into points.

Bartell and McMillan alternated today at centre on the first team, and it is a toss-up which will get the assignment Saturday. The remainder of the line-up is practically fixed, with Stout and Drew ends, Beattie and Gates tackles, Sillin and Howard guards, Dinsmore, Gibson, Caldwell and Slagle backs.

NOTRE DAME MAY PLAY PENN

Game in Philadelphia Proposed for 1925, Chicago in 1926.

PHILADELPHIA, Oct. 22.—Negotiations are under way for a football game between Pennsylvania and Notre Dame to be played here next Fall and a return contest in Chicago's municipal stadium in 1926, Ernest Cozens, graduate manager of the Red and Blue team, said today. Mr. Cozens did not say how far the negotiations had progressed.

The South Bend squad had been invited to stop off here Friday on its way to Princeton and practice at Franklin Field.

The Notre Dame team will leave South Bend, Ind., this afternoon and will go direct to Asbury Park, N. J., according to a statement made yesterday by Joseph M. Byrne Jr., Eastern representative for Notre Dame. This year the team will come East by way of Philadelphia and is scheduled to reach Asbury Park tomorrow at noon. The squad will practice there tomorrow afternoon and will leave for Princeton, the scene of the game, on a special train at noon on Saturdays. Lunch will be served on the train.

It also was learned that there is a possibility that Notre Dame will play Penn, as it is understood that the Western alumni of Notre Dame favor an agreement with an Eastern team whereby a game can be arranged on a home-and-home basis, with Chicago serving as the home field for Notre Dame in this case.

W. VA. HAS LONG DRILL.

Signal Practice Followed by Scrimmage in Which Nardacci Stars.

Special to The New York Times.

MORGANTOWN, W. Va., Oct. 22.—West Virginia's football machine was dismantled here this afternoon and for almost two hours the coaches directed a man to man scrimmage. Centres played against centres, guards opposed guards, and so on, with every member of the squad giving an actual demonstration of the part he performs when the whole team is together. When darkness fell Dr. Spears fitted the cogs together again and ordered a long signal drill. Later the regulars scrimmage the scrubs and once more it was Nardacci who did most of the gaining.

The air was crisp and Dr. Spears kept his men busy until 7 o'clock. It was one of the longest practice sessions the Mountaineers had had this Fall, and a workout that did much to put them in shape for their game at the Polo Grounds, New York, with Centre this Saturday. During the signal drill Captain Graham and Oliker were at ends, Dilcher and Davis at tackles, Mahan and McHenry at guards, Hill at centre, Ed Morrison at fullback, Nardacci and Bruder at halfbacks and Ekberg at fullback.

Navy Fails to Play Soccer.

Special to The New York Times.

ANNAPOLIS, Md., Oct. 22.—There was no soccer game between the Navy and Massachusetts Tech here this afternoon because of a misunderstanding between the managements of the teams.

Lafayette Chooses Leopard As Symbol of Its Teams

Special to The New York Times.

EASTON, Pa., Oct. 22.—Lafayette has finally taken its place as one of the "animal teams" in collegiate ranks. To the Pitt "Panthers," Princeton "Tigers," Yale "Bulldogs," Columbia "Lions," Bucknell "Bisons" and others can now be added the Lafayette "Leopards." The Student Council at a meeting last night officially adopted the leopard as the symbol of the Lafayette team, and an effigy of the animal will make its first public appearance at the W. and J.-Lafayette game at the Yankee Stadium in New York on Saturday. The leopard, with its cunning and physical strength, combined with the fact that it is irresistible when aroused, seemed to the Lafayette Student Council as typical of the Lafayette team.

TIE IS IMPROBABLE FOR BIG TEN TITLE

Illinois and Other Leaders Have at Least Three Hard Games Each to Play.

CHICAGO, Oct. 22.—Possibility of a tie for the Western Conference football championship, as in 1923, daily grows more remote. Only two teams retain records of having been neither tied nor defeated. Four other teams have a tie score with no defeats on their records.

Illinois, one of the undefeated elevens, meets Chicago, the other unbeaten squad, as well as three of the four teams having tie scores, making the 1924 elimination contest a closer affair than for many years. The fourth team having a tie score but no Conference defeat, Wisconsin, does not play Illinois, but meets Michigan, Iowa and Chicago. Illinois, to remain undefeated, has to win from Iowa, Chicago, Minnesota and Ohio State.

Chicago has five more Conference opponents, including Illinois. Of the four teams having a tie score, Wisconsin and Minnesota have three more Conference games, and Ohio State and Iowa four more each.

Interest in this week's preparations centres on Chicago and Ohio State, grooming for their meeting in Columbus Saturday. The Maroons leave tomorrow night for the Ohio battle-ground.

Punting is Michigans' worry in its preparations for Wisconsin. Rockwell is on crutches as a result of the Illinois game last week, and Parker, the other booter, is out with injuries. Secrecy prevails at the Badger camp, where the finishing touches are being applied before the departure for Ann Arbor tomorrow.

W. VA. ELEVEN DELAYS START FOR GAME HERE

Will Not Arrive for the Contest With Centre Until Saturday Morning.

The West Virginia football team which will tackle Centre College at the Polo Grounds Saturday will not reach New York until the morning of the game, according to word received from Coach C. W. Spears yesterday. That means an all-night ride before the game for the Mountaineers, but Coach Spears prefers to take that risk rather than to bring his squad into the metropolis before the game. He is also passing up the opportunity to work out at the Brush Stadium tomorrow.

Under the new arrangement the West Virginia squad will not leave Morgantown until tomorrow, arriving here at 7 o'clock Saturday morning. The student cadet band of sixty-five pieces will accompany the team, and in other Pullmans will be more than 300 undergraduates and rooters from various cities in the State.

The vanguard of the invasion, however, departed last night in automobiles, many of them cars abandoned by their owners as superannuated but eagerly commandeered by the students. Most of the tourists from the mountains will reach New York tomorrow and put up at West Virginia headquarters in the Waldorf-Astoria, where Alumni Secretary F. Roy Yoke will conduct an alumni sale of tickets tomorrow and Saturday.

The Centre squad, which leaves Danville early this morning, will arrive at 9:40 tomorrow morning and practice at the grounds in the afternoon. The "Praying Colonels" will also have headquarters at the Waldorf. Advices from Danville last night said that Coach Bob Myers topped off his home preparation with a three-hour workout in which a defense was built up for West Virginia's forward passing game, the weapon that most critics think Spears will use most on Saturday.

The Colonels will be outnumbered in players and rooters, for West Virginia's alumni body in the East is coming forward in large numbers to buy tickets for the game. It will be the Mountaineer team's only appearance in this section, and old grads from Philadelphia, Baltimore and other cities are keenly interested.

The officials will be: Referee, D. H. Yatkeys, Syracuse; umpire, David L. Fultz, Brown; linesman, A. W. Risley, Albany.

ROCKNE TO TAKE 33 MEN.

Notre Dame Coach Announces Selections for Princeton Trip.

Special to The New York Times.

NOTRE DAME, Ind., Oct. 22.—Thirty-three men were selected by Coach Knute Rockne at the conclusion of today's practice session for the Princeton trip. The men selected are:

Collins, Crowe, Huntzinger, aton, Regati, Reilly, Walsh, Harmon, Arnot, Maxwell, Rip Miller, Bach, McMullen, McMannon, Wallace, Boland, Kizer, Hanousek, Weisel, Glueckert, Dienhart, Crowley, Don Miller, Layden, Stuhldreher, Houser, Connell, Scherer, Cerney, O'Boyle, Hearndon, Edwards and Livergood.

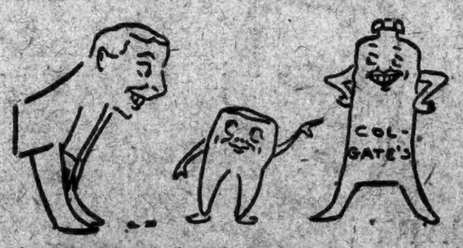

Said Mr. Tooth to Mr. Man,
"I'll work for you the best I can.
In payment I deserve a ream
Of Colgate's Ribbon Dental Cream."

YALE SCORES TWICE ON FRESHMAN TEAM

Pond and Bench Make Touchdowns as Varsity Scrimmages Against Yearlings.

ROOT, TACKLE, IS INJURED

Forced to Leave Session and Is Replaced by Butterworth—Lovejoy and Allen on Side Lines.

Special to The New York Times.

NEW HAVEN, Conn., Oct. 22.—Yale's scrimmage preparation today for the Brown game reached its height when the regulars, for the first time in two years, battled with the freshmen in a routine practice game in which the varsity attack managed to penetrate the 1928 line for two touchdowns. The freshmen held the varsity on downs at their 5-yard line, but at no time invaded the varsity territory, showing the feat of the freshmen in holding the regulars in check.

Ordway punted for the freshmen to Bench on the freshmen 40-yard line, and on the next play Pond took the ball over for the first touchdown. Cottle kicked goal. The second touchdown was made by the varsity after a series of line plunges. Bench took the ball.

The varsity goal line was never threatened. The varsity played without Captain Lovejoy, who watched the game from the side lines, and without Allen. These two players are not injured, but were given a rest. Burt played in Lovejoy's place, while Scott was in place of Allen. Root, who started the game at right tackle, was injured and was replaced by Ben Butterworth.

Joe Neville, Ralph Bloomer, John W. Field, Buck Church and Ed Glass joined the coaches.

Dan Morgan to Manage Stoessel.

Joe Stoessel, Bronx heavyweight, who has engaged in twelve professional ring battles since deserting the amateur ranks, will do his boxing for the next year under the management of Dan Morgan, veteran manager, who developed and managed Jack Britton, former world's welterweight champion. Stoessel yesterday announced he had signed a contract to box under Morgan's management for a year.

Other News of Sports On Next Page

THE MAN'S SHOP

Checks and Plaids

These are going strongest in wool half hose this fall. Tans, greys, heathers, in soft harmonizing shades and bold contrasting blocks. From England and Scotland, in various weights. Also, ribbed and novelty weaves, chess squares, pin stripes, argyle and diamond designs—a selection to delight men of good taste.

$2 to $4

SCHEDULED FOR SATURDAY
Columbia vs. Williams, Baker Field
Princeton vs. Notre Dame, Princeton
Yale vs. Brown, New Haven
Centre vs. West Virginia at Polo Grounds
Lafayette vs. Washington & Jefferson at Yankee Stadium
New York University vs. Trinity at Ohio Field

Express Elevator Service

Lord & Taylor
FIFTH AVENUE
38th and 39th Streets

What The Well-Dressed New Yorker Wears For Dining, Dancing And The Theatre

JOHN DAVID
STEIN-BLOCH SMART CLOTHES MEN'S FURNISHINGS AND HATS
Exclusive, But Not Expensive
BROADWAY, AT 32nd STREET, Facing Greeley Square
1260 BROADWAY, Hotel Martinique
EXCHANGE PLACE AT NEW STREET, One Block From Wall
338 MADISON AVENUE, Facing Hotel Biltmore
125-127 WEST 42nd STREET 62 BROADWAY, Below Wall
COURT STREET, At Montague, BROOKLYN

The Talk Of The Town For Formal Wear

$50

The Formality
1924-1925 John David
EVENING SUIT
COAT AND TROUSERS
IN Response To The Revived Fashion We Introduce A New John David Swallowtail Suit For Strictly Formal Affairs. $50. Compare!

The Talk Of The Town For Informal Wear

The Nonchalant
REGISTERED U.S. PAT. OFF.
1924-1925 John David Silk-Lined
TUXEDO SUIT
[COAT AND TROUSERS]
ALL The Elegance Of An Evening Suit With All The Ease And Comfort Of A Lounge Suit. Remarkable Value. Compare!
EXCLUSIVE, BUT NOT EXPENSIVE

He was flying off to Europe last Saturday A. M. Rushed into our 5th Avenue Store at 9—"Can you fit me in a Tuxedo?"

We thought we could.

"Full speed ahead," said he. "Tried three other places yesterday without success and my boat sails at 10."

Tried on a 50 stout—coat and vest perfect fit, trousers needed a bit of shortening. He waited while we worked, then left for the dock with the suit. Elapsed time: 20 minutes!

Don't always have to meet such demands, of course, but it shows what we mean when we talk ample stocks.

Ample stocks of everything men and boys wear.

Scotland's best, straight awa' frae the Highlands tae our Liberty Street windows the noo.

ROGERS PEET COMPANY

Broadway at Liberty | Broadway at Warren | Broadway at 13th St.
Herald Sq. at 35th St. | "Five Convenient Corners" | Fifth Ave. at 41st St.

FRIGATE CAPTURES WINSTED HANDICAP

Gelding, Giving Weight to Seven, Stands Off Challenge to Win by Half Length.

MASTER CHARLIE TRIUMPHS

Colt Is Best of 2-Year-Old Field in Stamina Purse—Gladys V. Is Disqualified in Sixth.

Taking up top weight of 125 pounds, H. M. Howard's six-year-old gelding Frigate yesterday afternoon won the Winsted Handicap, a gallop of a mile and a sixteenth, which had the place of honor on the afternoon's card at the Empire City race course. Giving weight to all seven of his opponents, the son of Frizzle and Kaskaskia ran the distance in 1:47 over a fast track. He was the second choice in the wagering and was ridden by Jockey J. Callahan.

William Daniels's fine two-year-old Master Charlie further advanced his claims on the juvenile championship by winning the Stamina Purse over the course of a mile and seventy yards, the longest distance two-year-olds have been asked to travel this season. He carried top weight of 120 pounds, giving away from 5 to 23 pounds, winning convincingly in 1:44 1-5, only one and three-fifths seconds slower than the track record. The imported bay colt Lord Archer and Bachelor's Choice is a certain starter, if all goes well, in the $10,000 Kentucky Jockey Club Stakes to be run at Churchill Downs on Saturday, Nov. 1.

J. W. May saddled two winners for H. M. Howard, also sending H. T. Waters out to carry off the third race. In addition to riding Frigate, Callahan brought Gladys V. home in front in the final race, but his mount was disqualified. Three favorite rewarded their followers.

Frigate Wins in Stretch.

Eight paraded for the Winsted Handicap and it was a hard field to handle at the post, Frigate being an especially bad actor. The temper of the horses was not improved by the rough handling they received from the assistant starters. After a long delay they were sent away to a poor start, the Swingalong Stable's Fredericktown being practically left.

When the barrier went up F. M. Kelly's Long Point was away with a fine rush from an outside position and had opened enough of a lead on the paddock turn to take the rail. Robinson rated him in front, while Callahan held Frigate behind the pace, with J. E. Claire's Feysun close up with the leaders.

In the stretch Frigate challenged the leader and outgamed him in the last sixteenth, winning by half a length. Long Point held on to take the place by the same margin from Feysun. Frigate opened at 4 to 1 and closed at 9 to 5. Long Point was an 8-to-1 shot at post time, while Feysun was the choice, opening at 3 to 1 and closing a point higher. The winner carried top weight of 125 pounds and it was his second straight victory. The fractional times were: 0:23 3-5, 0:47 3-5, 1:14, 1:40 1-5, 1:47.

Master Charlie ran a slashing race to win the Stamina Purse. He broke fast and Kummer took him into the lead and he had him well in hand all through the journey. The colt evinced his usual dealing to run out on the turns, but Kummer held him under control. Shortly after straightening out for home Frank J. Farrell's Goldbeater came up with a menacing challenge, but just when he seemed a likely trouble for the leader he as suddenly dropped back out of the contention.

Thomas Welsh's Despot, last to get under way at the start, worked his way up and finished with a burst of speed in the stretch, to take the place half a length in back of Master Charlie. Robert Odom's Sumpter, which had been following the pace, was forced back on the last turn, but came on to take the short end a length back of Despot and two lengths ahead of the tiring Goldbeater.

Master Charlie opened at 3 to 5, went to 7 to 10 and closed at 13 to 20. Sumpter and Goldbeater were next in favor, both closing at 6 to 1, while Despot was a 12-to-1 shot. The fractional times of the race were 0:24, 0:48 1-5, 1:13 4-5, 1:40 1-5, 1:44 1-5.

Gladys V. Is Disqualified.

Edward Arlington's Gladys V. finished first in the Rosecliffe Purse at a mile and seventy yards, last on the card, but was disqualified for cutting across on the far turn. The filly was last to get away, came around her field and closed with a rush to win easily. By the disqualification J. F. Baldwin's Reliable was placed first, with Intrepid second and See It Through third. Intrepid was the 8-to-5 favorite.

G. C. Winfrey's Insulate, brown daughter of Black Jester and Electric Fuse, ran a good race to beat five others for the Ormonde Purse, a gallop of a mile and seventy yards for three-year-olds and upward. Harvey held her off the pace, brought her around the others at the head of the stretch and got her home a length in front of Ira Pennock's Pathan, which took the place by four lengths from Delysia, James Butler's three-year-old filly.

R. L. Gerry's Guarantine, the 11-to-10 favorite, made the early pace, but raced himself out in a duel on the backstretch with Skirmish. The latter led around the turn but faded in the stretch, to finish next to last. Insulate was an 8-to-1 shot and was in light with 108 pounds. The race was run in 1:45 flat.

H. M. Howard's three-year-old colt H. T. Waters easily beat ten others of various ages in the dash of about six furlongs for the Berkshire Purse. Conditions called for horses of all ages, non-winners of $1,000 this year, and the winner was the public choice, closing at 13 to 5. H. P. Whitney's three-year-old filly Miss Whisk made the early running, M. Fator holding H. T. Waters back of the leader. In the stretch the colt raced the filly down to win by half a length with plenty in reserve. W. R. Coe's filly Elvina ran third all the way to take the short end by a length from Sun Audience. The winner carried 115 pounds and ran the distance in 1:08 3-5.

The summaries:

FIRST RACE.

For two-year-old fillies; claiming; purse $1,000. Five and one-half furlongs.

Horse.	Wt.	Jockey.	Odds.	Fin.
Canister	109	Hooper	9-5	1½
Mixture	109	Thurber	10-1	2²
Sweetgrass	99	Harvey	4-1	3½
Mervinia	96	Herbert	20-1	4⁴
Royal Girl	102	O'Hara	12-1	5¹
Time Lock	99	Richards	8-1	6⁵
Cup o' Tea	107	Thomas	5-1	7²
Beach Maid	102	Catrone	30-1	8dis
Mamselle	97	Cooper	10-1	9

Place and show: Canister, 7-10, 1-3; Mixture, 4-5, 2-1. Time—1:07 3-5.

Start good; won easily; place driving. Canister, ch. f., 2, by Tea Caddy—Frieda; owned by the Joaquin Stable and trained by T. R. Queen.

SECOND RACE.

For three-year-olds and upward; claiming; the Ormonde Purse; purse $1,000. One mile and seventy yards.

Horse.	Wt.	Jockey.	Odds.	Fin.
Insulate	108	Harvey	8-1	1¹
Pathan	112	Callahan	4-1	2²
Delysia	108	Cooper	30-1	3³
Sprig	106	Allen	20-1	4½
Skirmish	110	Beach	7-5	5⁴
Quarantine	115	Thurber	11-10	6

Place and show: Insulate, 3-2, even; Pathan, 3-5, 1-4; Delysia, 4-5, 1-5. Time—1:45.

Start good; won ridden out; place same. Insulate, br. f., 4, by Black Jester—Electric Fuse; owned by G. C. Winfrey and trained by owner.

THIRD RACE.

For all ages; allowances; the Berkshire Purse of $1,000. About six furlongs.

Horse.	Wt.	Jockey.	Odds.	Fin.
H. T. Waters	115	M. Fator	13-5	1¹
Miss Whisk	113	McAtee	9-2	2²
*Elvina	112	Callahan	7-5	3⁵
Sun Audience	117	Carter	12-1	4⁴
*Lady Belle	116	Thurber	7-2	5³
Pique	106½	Allen	7-1	6⁶
Tree Top	112	Harvey	15-1	7¹⁰
Zero Hour	107	McCoy	30-1	8⁷
Dimmesdale	110	Weiner	7-1	9⁸
Mercury	119	Burke	50-1	10⁹
Conundrum	116	Richards	100-1	11

*W. R. Coe entry.

Place and show: H. T. Waters, even, 1-3; Miss Whisk, 3-5, 4-5; Elvina, 9-5, 1-2. Time—1:08 3-5.

Start good; won easily; place driving. H. T. Waters, ch. c., 3, by Tetrameter—Lady Winsome; owned by H. M. Howard and trained by J. W. May.

FOURTH RACE.

For three-year-olds and upward; the Winstead Handicap; $1,500 added. One mile and one-sixteenth.

Horse.	Wt.	Jockey.	Odds.	Fin.
Frigate	125	Callahan	9-5	1½
Long Point	114	Robinson	8-1	2¹
Feysun	114	Thurber	4-1	3½
Fredericktown	112	Thomas	6-1	4⁴
Wampee	112	Marinelli	7-1	5½
McAuliffe	117	Burke	10-1	6³
Prince James	117	McAtee	10-1	7⁵
Wilkes-Barre	115	Weiger	6-1	8

Place and show: Frigate, 2-1, even; Long Point, 2-1, 6-5; Feysun, 6-5, 4-5. Time—1:47.

Start poor; won driving; place same. Frigate, ch. g., 6, by Frizzle—Kaskaskia; owned by H. M. Howard and trained by J. W. May.

FIFTH RACE.

The Stamina Purse, for two-year-olds; allowances; purse $1,000. One mile and seventy yards.

Horse.	Wt.	Jockey.	Odds.	Fin.
Master Charlie	120	C. Kummer	13-20	1½
Despot	104	Martinelli	12-1	2¹
Sumpter	104	Callahan	6-1	3²
Goldbeater	104	McAtee	6-1	4½
Idiosyncrasy	102	Hooper	30-1	5½
Nina	104	M. Fator	10-1	6⁴
Gamble	97	Harvey	50-1	7½
Tick Tock	104	Cooper	100-1	8⁸
Foolscap	108	Thomas	60-1	9⁹
Repulse	115	Colitletti	20-1	10

Place and show: Master Charlie, 1-3, 1-6; Despot, 4-1, 8-5; Sumpter, 3-5, 7-10. Time—1:44 1-5.

Start good; won cleverly; place ridden out. Master Charlie, b. c., 2, by Lord Archer—Bachelor's Choice; owned by William Daniel and trained by A. G. Blakely.

SIXTH RACE.

The Rosecliffe Purse, for three-year-olds and upward; maidens; purse $1,000. One mile and seventy yards.

Horse.	Wt.	Jockey.	Odds.	Fin.
*Gladys V.	113	Callahan	4-1	1½
Reliable	116	Burke	7-5	2¹
Intrepid	116	Collins	8-5	3dis
See It Through	116	Robinson	12-5	4¹³
Idle Toy	116	Mathews	20-1	5½
Binding	113	O'Hara	25-1	6

*Disqualified.

Place and show: Gladys V., 7-5, 3-5; Reliable, 6-5, 3-5; Intrepid, 3-5, 1-4. Time—1:46 2-5.

Start good; won easily; place driving. Gladys V., b. f., 3, by Black Toney—Katrine; owned by Edward Arlington and trained by W. H. Fizer.

Weather clear; track fast.

SUN FLAG WINS AT LAUREL.

Takes Albemarle Handicap in Slow Time—Osprey Is Victor.

Special to The New York Times.

LAUREL, Md., Oct. 22.—Sun Flag, Gifford A. Cochran's three-year-old son of Sun Briar and Private Flag, this afternoon carried off the Albemarle Handicap, a gallop of a mile and a furlong. Sun Flag picked up top weight of 117 pounds and ran in front all the way to beat the other four contestants easily in the slow time of 1:52. He finished two lengths from the Glen Riddle Farm's Whetstone. J. W. Bean's Donaghoe was third. The winner paid $6.80 for a $2 ticket in the mutuels.

The Crisfield Purse, a six-furlong dash for three-year-olds and upward, was a victory for J. P. Mills's four-year-old gelding Osprey, which came home easily two lengths in front of the Greentree Stable's Cherry Pie.

The summaries:

FIRST RACE—For three-year-olds and upward; claiming; purse $1,300; one mile and seventy yards. Cordelia, 114 pounds (Malben), $5.20, $2.80, $2.50, first; Cimarron, 106 (Lang), $3.20, $2.70, second; Goldmark, 103 (Fierro), $9.20, third. Time—1:46 4-5. Comme Ci, Rechabite, Pickpocket, Ashburton and Parthema also ran.

SECOND RACE—For three-year-olds and upward; steeplechase; purse $2,000; about two miles. Ethereal Blue, 135 pounds (Camaro), $6.40, $3.80, out; first; Owen Tudor, 130 (Pierce), $2.70, out; second; St. Savin, 140 (Cheyne), out, third. Time—3:51 2-5. Warrenton, Beaux Art, Draft and Fredden Rock also ran.

THIRD RACE—For two-year-olds; colts and geldings; maidens; allowances; purse $1,300; six furlongs. Laddie Buck, 106 pounds (Kennedy), $6.60, $2.80, $2.20, first; Sweeping Away, 116 (Schuttinger), $3.50, $2.40, second; Panic, 116 (Corcoran), $2.90, third. Time—1:14 3-5. Starbright, Mackley, Leaster and Sam Grenet also ran.

FOURTH RACE—For three-year-olds and upward; claiming; purse $1,300; one mile and seventy yards. Turbulent, 111 pounds (Barnes), $4.90, $3.10, $2.50, first; Bilge, 108 (L. Lang), $5.60, $3.60, second; Gray Gables, 114 (Parke), $3, third. Time—1:45 1-5. Virginius, Racket, Biff Bang and Antonia also ran.

FIFTH RACE—For three-year-olds and upward; the Albemarle Handicap; purse $2,000; one mile and one-eighth. Sun Flag, 117 pounds (Barnes), $6.80, $3.80, $2.30, first; Whetstone, 112 (Walls), $3.70, $2.80, second; Donaghoe, 115 (Parke), $3.20, third. Time—1:52. Opperman and Valador also ran.

SIXTH RACE—For three-year-olds and upward; allowances; the Crisfield Purse; purse $1,300; six furlongs. Osprey, 124 pounds (C. Lang), $5.60, $2.20, $2.20, first; Cherry Pie, 109 (Corcoran), $2.40, $2.40, second; Champlain, 106 (Fields), $2.90, third. Time—1:12 2-5. Setting Sun, The Ally, Ballot Brush, Batonnier and Shewy also ran.

SEVENTH RACE—For three-year-olds and upward; claiming; purse $1,500; one mile and one-half. The Archduke, 108 pounds (Shanks), $3.70, $2.50, $2.20, first; Bounce, 96 (L. Lang), $3.40, $2.60, second; The Furginer, 102 (Pierce), $2.80, third. Time—2:36 1-5. Invigorate, Sir Galahad II., Links and Trayeon Triscuph also ran.

Weather clear; track fast.

LAUREL ENTRIES.

FIRST RACE—Claiming, purse $1,300; for two-year-olds; five and a half furlongs. Buena Vista, 107 pounds, *Clear View 110, Ampolac 115, Dodo 107, Head Line 109, Belle Fay 107, *Duckling 102, †Ivory 112, Edinburgh 107, †Travers 107, *Cleg 102, Miss Beseto 107, Wiser 107, †Westover 112, *Redux 105. Also eligible—Dorothy Gilpin 107, Big Ship 110, *Bryndear 102, *Belle Wood 107, †Calembour 115, †E. J. Holland and G. O. Denny entry. †Kal Farr and P. H. Faulkner entry.

SECOND RACE—Steeplechase; claiming; purse $2,000; four-year-olds and upward; two miles. *Abydos 131 pounds, Hounhaam 141, Jim Corbett 141, *Draft 125, Gemniebert 144, Grenadier 139, Chuckie 141.

THIRD RACE—Claiming; purse $1,300; three-year-olds and upward; six furlongs. †Scotch Broom 114 pounds, *Silk Tassel 112, Lester Doctor 110, *Quotation 104, Carlton 104, Coralreef 112, *King's Ransom 103, Shamrock 112, Hyperion 114, Blue Moon 115, *Exalted Ruler 94, Hildur 116, *Caligula 105, Dream Maker 116, Leatherwood 106. Also eligible—†Appelate 110, †2. Ross entry.

FOURTH RACE—The Easton Purse, $1,500; two-year-olds; six furlongs. American Flag 113 pounds, Betty Maloney 105, Forecaster 106, Primrose 109, Brown Betty 105, Senor 112, Battlefield 108, Sanford 106, Volante 106, Harlan 108, Prince of Power 103.

FIFTH RACE—Purse $1,500; the Bladensburg; claiming; three-year-olds and upward; one mile and seventy yards. Bonaparte 106 pounds, Barbary Bush 106, Bonnie Omar 109, Joy Smoke 103, Calcutta 106, Blind Play 108.

SIXTH RACE—Purse $1,300; claiming; for three-year-olds and upward; mile and a sixteenth. *Donegal 106 pounds, *Dumbfounder 105, Trappean 102, Despair 110, *Our Birdie 105, *North Wales 110, Sam Smith 105, *Cote d'Or 110, *Day Lilly 102, *Peace Pal 105, *Much Ado 97, Legierleux 110, The Reaper 106, Dan 110, *Searchlight 111. 105. Also eligible—Serbian 110, *Zouave 105, *Glory Gold II. 102, Ticacny 110, Gondolier 110.

SEVENTH RACE—Purse $1,500; claiming; three-year-olds and upward; one mile and one-sixteenth. Sun Flag, 117 pounds (Barnes), $6.80, $3.80, $2.30, first; Whetstone, 112 (Walls), $3.70, $2.80, second; Donaghoe, 115 (Parke), $3.20, third. Time—1:52. Opperman and Valador also ran.

Weather clear; track fast.

*Five pounds claimed for apprentice.
**Ten pounds claimed for apprentice.

R. L. Gerry to Offer Cyclops At Empire City Auction Sale

Robert L. Gerry's well-known sprinter Cyclops was yesterday added to the list of horses to be sold at the Empire City track next Tuesday. Cyclops was a big winner for Mr. Gerry in 1922, and in that year set the Jamaica track record of 1:11 1-5 for six furlongs, which stood until this Spring, when it was equaled by Will Aster. Last year Cyclops also scored several victories, but he has met with little success this season, although he is speedy and a handy sort of horse to have about. Fifteen head of horses, all in training, will be disposed of at the sale. Others to be sold include Dick Whittington and Quarantine from the Gerry string and Exodus, Letterman and Canaque, which were consigned by the Greentree Stable.

WERTHEIMER SAILS, CALLS RACES FAIR

Hopes to Bring One of Epinard's Colts Here for a Trial Against Our Best.

Pierre Wertheimer, owner of Epinard, sailed for home yesterday morning on the Paris of the French Line. He expects to return to this country within a year, although he has no present intention of bringing another horse with him on that occasion for international competition. He hopes, however, that eventually he will have a successor to his great chestnut colt as worthy to match strides with the best of American thoroughbreds as was the son of Badajos and Epine Blanche.

The French sportsman was an early arrival at the French Line dock, and almost to the moment of sailing was surrounded by groups of friends who had gathered to bid him bon voyage and better luck when he comes to this side seeking turf honors. He submitted with his customary graciousness to being led to the upper deck for posing in front of a battery of cameras and found a moment to reiterate his appreciation of the courtesy and kindness extended to him during his stay with his horse in the United States.

When asked if he was satisfied with the conditions for the international series as framed and carried out and if he had any suggestions for changes for similar events in the future, he replied in the negative.

"I think that the conditions for the races in which Epinard competed were very fair, and I cannot see how they could be improved upon. They offered three fine tests of thoroughbred quality and I cannot see how any changes could be made that would make them better.

"I can only repeat what I have already said many times, that I appreciate all that has been done for me and those who have been here with me for the international races. Of course, it would have been very pleasant to have won with my horse, but I may come with one of his sons in the not far-distant future for another trial against your best."

JOCKEY COLEN MAY LIVE.

Injured Boy Rests Quietly, and Hope Is Held Out for Recovery.

At the Homeopathic Hospital in Yonkers last night is was stated that John Colen, the 16-year-old apprentice jockey who was injured in the first race at the Empire City course on Tuesday, was resting quietly. While the boy had not regained consciousness during the day, following an operation for a fractred skull, hope was held out that he might ultimately recover.

EMPIRE CITY ENTRIES.

FIRST RACE—Claiming; for three-year-olds and upward; one mile and a sixteenth. *Blue Hill 110 pounds, *Pensive 109, Satellite 111, Broomfield 109, *Rees Yeta 110, *Soare Crow 109, Bowman 108, Stonewall 114, *Humoreth 107, Anne 112, *Cork Elm 106, Majority 114, Leuverne 112, Superbum 111, Invictus 108.

SECOND RACE—Claiming; The Beech Nut Handicap; for two-year-olds; about six furlongs. George de Mar 114 pounds, Hot Dog 98, Transformer 112, Flying Al 111, *Master Billy 110, Hayward 112, Dusky Belle 95, Hoot Mon 105.

THIRD RACE—The Fordham Claiming Stakes; for three-year-olds and upward; one mile and seventy yards. *Forest Flower 100 pounds, *Sleepy Head 112, Rtger 106, *High Prince 103, *The Poet 100, Athelstan 114, King Albert 120, *Rosaste II. 106, *Modo 105.

FOURTH RACE—The Keystone Handicap; for fillies and mares; three-year-olds and upward; one mile and seventy yards. *Hinky 107 pounds, Lockarbie 107, *Thimble 113.

FIFTH RACE—Conditions; for all ages; about six furlongs. Joe Marrone III. 100 pounds, Clavichord 102, Dry Moon 117, Cork Elm 118, Bright Steel 102, McCrimmon 95.

SIXTH RACE—Maidens; for two-year-olds; about five and a half furlongs. The Spa 122 pounds; Silver Fox 122, Peter Paul 122, Danby 122, Farroquet 122, Summer Time 122, Campfire Tales 122, Watts 122, Pole Star 122, Iroquise 119, Gala Night 122, *Lawlies 122, Ranock 122, Fun Maker 122, New Moon 122, McCrimmon 122.

*Apprentice allowance claimed.
Weather clear; track fast.

MURPHY WILL TEST A ONE-WHEEL SULKY

New Vehicle Designed to Reduce the Number of Harness-Racing Accidents.

STRACUSE, N. Y., Oct. 22.—Home after one of the most successful of his many seasons on the Grand Circuit, Thomas W. Murphy, premier light harness race horse driver of the year, is ready to experiment with a new one-wheel racing sulky, the invention of H. W. Hannan, the owner of Etta Druten and Hope Frisco, two of the star horses in the Murphy stable.

The one-wheel sulky is proposed as a remedy for the many accidents which have resulted from horses putting a hoof through a wheel of the sulkies now in use and from locked wheels, a common occurrence, particularly at the turns.

The one-wheel sulky puts the driver ten inches further back from the horse than the two-wheel affair. It also does away with the high stirrups which in the present sulky keep the driver's feet higher in the air than his hips.

The wheel is directly under the seat, and the driver sits upright, much after the fashion of a man in a saddle, with strong supports for his feet. The girth and wheel balance the sulky perfectly, it is claimed.

Mr. Hannan presented plans for the sulky to Murphy last June, just before the driver was getting ready for his swing of the Grand Circuit, and an actual test of it was delayed until after the season's racing.

An order for its manufacture was placed with an Ohio factory and word from there this week is to the effect that it will be delivered early next week ready for use.

LOUISVILLE OPENS TODAY.

Kentucky Jockey Club Stakes of $10,000 Will Be Run Nov. 1.

Special to The New York Times.

LOUISVILLE, Ky., Oct. 22.—At Churchill Downs tomorrow afternoon the Kentucky Jockey Club will open its Autumn meeting of fifteen days, which will run through Nov. 8.

One of the most important events of Autumn racing will be the $10,000 Kentucky Jockey Club Stakes for two-year-olds to be run on Saturday, Nov. 1, over the mile course.

The entries:

FIRST RACE—Purse $1,100; claiming; four-year-olds and upward; six furlongs. War Idol 105 pounds, Lierre 115, Ridgedale 102, Marvin May 115, *Ruby 100, *Kindred 100, Easter Bells 115, Rumquat 105, *Vanishing Boy 100, *Bob Hall 106, Ramiro 104, Tend's Plum 100, R. E. Clark 105, Jupiter 106, Sir Fence 106, *King of the Spa 112, Parader 113, Piedmont 110, *John Q. Kelly 102, Beaconite 105, Uncle Bert 105.

SECOND RACE—Purse $1,100; maidens; two-year-olds, colts and geldings. Six furlongs. Elmers 114 pounds, Sun Hather 114, Peter Decoy 114, Marmoset 114, McGonnell 114, Great Rocks 114, Spandor 114, Rockwarden 114, The Smasher 111, Norwestern 114, Hidden Honor 114, †Bright Hand 114, Theo Red 114, †Broadway Jones 114, Down †it, †Just A Smooch †it, †Dirty †it, Uncle Rocky 114, Sir Peter 114, †Booster 114, †P. Coyne entry, †Idle Hour Farm entry.

THIRD RACE—Purse $1,100; claiming; three-year-olds. One mile. Snow Maiden 112 pounds, Uproar 110, Annie Lois 102, Minstre 115, Sonic Greckle 110, Johnny Jewel 115, Phil McCann 106, Lady Jane 102, Climax 112, *Ivy 102, Bugler 112, Devil Girl 102, Dalsan 110, *Spanish Rose 102, Lexington Maid 105, Our Hour Farm entry, Parody 115, Florence M. 112, Hiving 115, Tiday 102, London Smoke 110.

FOURTH RACE—Purse $1,400; three-year-olds and upward. Six furlongs. Polemist 106 pounds, Minus 98, Sunspero 107, Sunayr 100, Certain 115, Blotter 95, Queen Charming 92, Bob Cahill 108, Broomster 102, †Miss Corine 108, †Surf Rider 114, Audacious 115, Captain Henry 98. †Audley Farm entry.

FIFTH RACE—Purse $1,300; three-year-olds and upward. One mile. Grinth 107 pounds, Valley Light 107, Moss Fox II. 104, King Tut 98, Fabian 98, John Hager 98, Alleden 104, Star Rock 107, Naveen 98.

SIXTH RACE—Conditions; for all ages; about six furlongs. Shark 106 pounds, Bunard 104, Abstract 112, Blue Ridge 105, Eigass 105, Zilas 100, Menifee 112, Swope 108, Old Ship 112, Fairy Hater 112, Elector 112, Lee O. Cotter 105, Cup Bearer 105.

SEVENTH RACE—Purse $1,300; claiming; three-year-olds and upward. Mile and sixteenth. Moorfield 106 pounds, *Bean King 101, Privilege 107, *Llwellyn 110, *Pretty Politician 105, Polve 111, *Pretwell 101, Delectable 105, *We Knows Me 107, Dolrus 112, New Gold 106, *Dandy Brush 104, Nogales 100, Defiant 107, *Midwestern 106, Escapader 106.

*Apprentice allowance claimed.

BERKLEY—THE TIE OF A THOUSAND KNOTS

BERKLEY KNIT

Of course, we're interested in selling you neckwear. But we're even more interested in selling "satisfaction." That's why we suggest Berkley Knits. There's real satisfaction in their style and wearing quality.

$2.50 $3 $3.50

Wallach Brothers

Broadway below Chambers Broadway corner 29th | New York | 246-248 West 125th Third Avenue corner 122d

Hart Schaffner & Marx clothes set the style pace

DART The ARROW COLLAR FOR FALL

20¢ each

Cluett, Peabody & Co. Inc. Makers

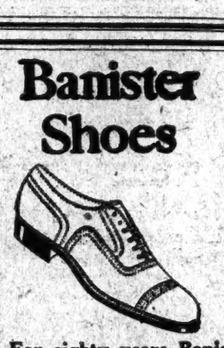

For eighty years Banisters have been known as the makers of the finest shoes in the world.

That eighty year old reputation is reflected in every pair made today.

PARKER & DIEMER
Headquarters for Banister Shoes
1376 Broadway at 37 Street
1606 Broadway at 49 Street

Your Long's looks best the longest

"—and they wear like the wind"

LONG

"The Custom Hatter"

Bobby Jones, national amateur golf champion, demonstrates his skill in the popular game. Full page of pictures and descriptions in Mid-Week Pictorial now on sale. 10c.—Adv.

Rate 70 cents an agate line.

Automobile Exchange

Telephone LACKawanna 1000.

Reward of $100 offered for information leading to arrest and conviction of any one who may have obtained money under false pretenses through a misleading or fraudulent advertisement in The New York Times.

AFFERSON Four-Pass. Sport.
GUNNINGHAM Sport and Town Car.
CADILLAC Coupes, Sedans; Touring.
LINCOLN Special "Judkins Berline."
LINCOLN Coupes, Sedans, Limousines.
PACKARD "8" and "6" All Models.
LOCOMOBILE Four-Pass. Sport.
"Motor Cars of Superiority."
KNICKERBOCKER, 1,654 BROADWAY. Bet. 53d and 54th Sts.

AUBURN 1924 TOURING.
One of a remarkable group of used cars for sale at a bargain price; each one certified by Studebaker.
HUPMOBILE 1924 5-passenger sedan, original blue finish, very good condition.
BUICK 1924 5-passenger touring, 6-cylinder; original gray finish; completely equipped; tires in good condition.
NASH 1923 6-cylinder sedan, 7-passenger; equipped with many extras; original finish.
BUICK 1924, 7-passenger touring, original blue finish; many extras.
WILLYS-KNIGHT 1924 5-passenger touring, original blue finish with nickeled radiator; completely equipped.
BUICK 1923 6-cylinder sedan, 5-passenger; original finish; complete equipment.
DODGE 1924 5-passenger touring, disk wheels; original finish; 5 good tires.
BUICK 1923 6-cylinder sedan, 7-passenger; original blue finish; good mechanical condition.
STUDEBAKER 1923 big six 5-passenger sport coupe; refinished gray; completely equipped.
BUICK 1923 5-passenger sport sedan; refinished gray; many extras.
STUDEBAKERS, all types, all styles.
Only a small down payment on any car—6 per cent. yearly on unpaid balance—no other charges. Remember, they're all bargains and they're certified by Studebaker.
Your old car accepted in trade for certified used car.
STUDEBAKER CORPORATION OF AMERICA,
Broadway at 54th.
Open Evenings.

BUICK 1924 Sedan.....$1,500
CADILLAC 61 Phaeton.....1,000
CADILLAC 1919 Touring.....300
CADILLAC 1919 Sedan.....800
CADILLAC 61 touring.....1,300
DURANT 1923 touring.....300
NATIONAL 1922 suburban sedan.....600
PACKARD 325 limousine.....600
PACKARD 235 Imperial.....300
PACKARD 326 cabriolet.....350
PEERLESS 1923 coupe.....1,800
RENAULT 1922 sedan.....2,500

USED CAR DEPT., 3D FLOOR,
PACKARD MOTOR CAR CO. OF NEW YORK.
1,681 Broadway at 51st St. Columbus 8900.

BUICK 1924 Sedan, 5-passenger.
BUICK 1924 Coupe, 4-passenger.
CADILLAC 1924 Imperial sedan.
CADILLAC 1923 De Luxe sport sedan.
CADILLAC 1923 Suburban and touring.
CADILLAC 1923 Imperial limousine.
LINCOLN 1924 Judkins 2-pass. coupe.
LINCOLN 1923 Judkins Imperial sedan.
JORDAN 1923 Blueboy, 4-passenger.
PIERCE 1923 Touring, 7-passenger.
PAIGE 1923 Light 6-passenger.
ROLLS late Sedan, cabriolet and sport.
CRANE late Sedan, cabriolet and sport.
LOCO late Sedan, cabriolet and sport.
Many others, fully inspected; open eves.
DOUGLAS C. BURRELLE,
229 West 57th St. Columbus 2000.

BUICK 5-PASSENGER SEDAN.
CADILLAC TOWN CAR.
HOLMES 5-PASSENGER SEDAN.
HUDSON '22 TOURING.
HUPMOBILE 4-PASSENGER TOURING.
PIERCE-ARROW 38 H. P. COUPE.
PIERCE-ARROW 66 H. P. 4-PASS. TOUR.
STUDEBAKER SPECIAL SIX TOURING.
WILLS-STE. CLAIRE '24 TOURING.
TIME PAYMENTS IF DESIRED.
PIERCE-ARROW DISTRIBUTORS,
USED CAR DEPT.
233 West 54th St.; also 250 West 59th St.
PHONE CIRCLE 1800.

BUICK 1924 brougham, latest type.
BUICK 1924 5-pass. sedan and coupe.
CADILLAC 1924 de luxe sub. sedan.
CADILLAC 1923 5 and 7 pass. sedan.
CADILLAC 1923 Imperial sedan.
JORDAN 1924 5-pass. sport sedan.
JORDAN 1924 brougham, sedan.
KAPLAN AUTO EXCHANGE,
782 7th Av. (Cor. 51st). Circle 9082.

BUICK 1923 coupe.
CADILLAC all models; all body types.
CRANE SIMPLEX 1923 coupe, latest type.
JORDAN 1923 Blueboy sport.
PACKARD "8" 1923 sport; also coupe.
LOCOMOBILE 1923 sport; also sub. sedan.
PACKARD AUTO EXCHANGE,
1,606 Broadway (61st). Col. 5078. Open eves.

BUICK coupe, 1923, personal property Mr. Brown, Rolls-Royce, 58th St., 8th Av. Telephone Circle 6985.

BUICK 1924 brougham, runabouts, sport; bargains. Jandorf, 1,739 Broadway. Telephone 2476 Circle.

BUICK, 1924, 5-passenger sport sedan; like new; sacrifice. Finance. Chickering 2904.

BUICKS, 1924-1925-1926 Coupes, Sedans, Sports, Tourings, Roadsters. 240 West 56th.

BUICK 4-passenger coupe, 1924; mileage 5,000; no dealers, private. Circle 5070.

BUICK 1923 sport sedan, only $900. Van Alstyne Motor Corp., 1,876 Broadway.

BUICK 1924 Brougham, like new; sacrifice. Fischer, 136 West 52d. Circle 0618.

BUICK sedan, late '23; almost new; $950; private owner. 212 West 88th.

CADILLAC "V-63" sedan.
CADILLAC "V-63" suburban.
CADILLAC "V-63" coupe.
CHRYSLER 1924 roadster and phaeton.
LAFAYETTE 1924 special sport sedan.
MARMON 1923 Six Harley cabriolet.
L. F. JACOD & CO.,
1,680 Broadway. Columbus 7541.

CADILLAC (have 20) limousines, town landaulettes, sedans, touring, victorias, sports; $900 to $3,400; all A1; easy payments or cash. Jandorf, 1,739 Broadway. (3478 Circle).

CADILLAC "61-E 2345" SUBURBAN.
Hydraulic 4-wheel brakes,
Goodyear balloon tires,
Practically new car; sacrifice.
DOUGLAS C. BURRELLE,
220 West 57th St. Open eves.

CADILLAC 1919, Standard 7-passenger limousine; 1 Sedan.
CADILLAC 1920 7-passenger Amesbury sedan limousine.
PACKARD WEST CO. White Plains 2990.

CADILLAC V-63 7-passenger sedan, used only 5 months; looks like new; will sell for $1,000 less than list price. Phone Edgecombe 4635; no dealers.

CADILLAC USED CARS—ALL MODELS.
Uptown Cadillac Corporation,
Broadway at 62d St. (Used Car Dept.)
PHONE COLUMBUS 7100.

CADILLAC sedan, 7-passenger, Amesbury body, Rolls-Royce radiator, lamps; no reasonable offer refused; no dealers. Regent 0630.

CADILLAC, 61, 5-passenger sport sedan; recently reconditioned and repainted under owner's supervision; four new tires; unusual purchase; no dealers. Columbus 0640.

CADILLAC 61, 7-passenger sedan, excellent condition, 6 good tires; under owner's supervision; good buy for private party; no dealers. 3,000 Broadway.

CADILLAC sport de luxe sedan, 1925, balloon tires; mileage 3,000-odd. International Auto Exchange, 1,800 Broadway. Open evenings.

CADILLAC, D-63 sedan, De Luxe sport 5-passenger; practically brand new. New Amsterdam Storage Warehouse, 10 W 47th.

CADILLAC 61-V 1923 coupe, car in perfect condition; can be bought at sacrifice. Kaplan, 214 West 65th.

CADILLAC 61 5-passenger sed

Free Of All Federal Income Taxes

San Francisco, Cal.

4½% Water Bonds

due
July 1 Each Year
1942—1943—1947

Legal Investment for Savings Banks and Trust Funds in New York, Massachusetts and Connecticut.

Prices To Yield

4.30%

Detailed Circular on Request

E. H. Rollins & Sons

Founded 1876

43 Exchange Place, New York

Boston Philadelphia Chicago
Denver San Francisco Los Angeles

Securities

Bought and Sold
for Cash
or
Carried on
Conservative Margin

Merrill, Lynch & Co.

Members New York Stock Exchange
120 Broadway 11 East 43d St.
New York
Chicago Detroit Milwaukee
Denver Los Angeles

Exempt From All State and Federal Income Taxes

Town of

Pelham, N. Y.

4¼% School District Bonds

Due October 1, 1937-59

Legal investment for savings banks and trust funds in New York State.

Prices to yield 4.10%

Blodget & Co.

34 Pine St.
New York
Boston Chicago Hartford

The Current Issue of our

Weekly Market Letter

contains a special comment on

American Water Works
International Harvester
Postum Cereal

Copy on request

Tobey & Kirk

Established 1873
Members N. Y. Stock Exchange
25 Broad St. New York

Investment Bonds

SHIELDS & COMPANY

MEMBERS NEW YORK STOCK EXCHANGE
27 PINE STREET
NEW YORK

FINANCIAL MARKETS

General Advance in Stocks, With Million-Share Business—Sterling Exchange Higher.

The stock market yesterday attracted interest to itself; the upward movement being general, with some irregularity, but largely increased transactions. Wall Street was somewhat disposed to describe it as a hopeful "election market," and it was at least indirectly that. It is not without significance that yesterday's was the first "million-share market" since Tuesday of last week, when the professional speculators undertook to stage an "election scare"; also that total business was the largest since Sept. 8, when prices broke violently on the assumption that passing of the American Woolen Company's dividend meant bad times in this season's trade.

There is nothing unreasonable in supposing that the speculators who sold stocks on those two days were buying them back yesterday. They may have done so because they had changed their own minds about election probabilities and business outlook, or because they had failed to bring the financial public to their way of thinking. In either case it would come to the same thing; even if, as is probable enough, the "outside public" did not participate to any great extent in yesterday's buying movement. Whether the market will permanently shake off its apathy, after this demonstration, is purely a matter of guesswork. There have been Presidential elections when doubt over the result had held back the markets until genuine news from the canvass was obtainable in October; after which, and before November, the Stock Exchange broke away from the spirit of hesitancy, usually at the moment when wagers previously placed on the losing candidate were being "hedged" through bidding up the odds on his opponent from a 3-to-1 basis to fantastic figures. But the general public may this month not be so sure of things as Wall Street is. Call money did not budge from 2 per cent. yesterday; the bond market held firm with the largest total business of the month, and sterling advanced again to $4.50¾—the highest rate since Aug. 21, and 9 cents above September's lowest.

Such new aspects as were presented yesterday in the grain and cotton situation did not occur in the speculative markets, but in the Government's review of the past week's harvest weather. That summary of surrounding circumstances would appear to indicate Nature as once more taking a hand in the political situation. The final hope of a party of discontent confronted with a windfall of farmer's luck was frost, rain and "tropical storms" at harvest-time. It is true, the central committee of one political party has uttered serious warnings against the manifest partisan bias of an Agricultural Department which marks up its wheat estimates in States which the Administration party hopes to carry, while reducing its cotton estimates in States where no such victory is possible. But a bad spell of weather at harvest-time would be far more convincing political argument and, unless Weather Bureau partisanship can equally be shown up, this is denied.

Following the report of a week ago, with its testimony to almost perfect harvest weather throughout the grain and cotton belts, yesterday's weekly summary again reported "warm, sunshiny weather in the principal corn-producing States," "no serious frost damage since the first of the month"; and a "rainless week throughout the cotton-producing States, with substantially 100 per cent. of sunshine in practically all sections," making "ideal weather for picking and ginning and also for maturing the late crop." This interesting picture hardly affected the markets. Corn went a fraction lower but cotton rose to the highest price since Oct. 11—possibly because of a census report showing 8 per cent. increase in active spindles during September. The price of wheat advanced again, though more slowly. That market seems to be dominated by the continued and extraordinarily large buying for export.

MONEY.

WEDNESDAY, OCT. 22, 1924.

There was nothing about the day's money market which forced a contrast with preceding sessions, the disinterestedness of political borrowers, set off against lenders' reluctance to come down in their charges, putting the situation in a deadlock. Stock Exchange call money was again loaned at 2 per cent., and in the outside trading at 1½; fixed period accommodation was quoted at 2½@3 and 3¼@3½ per cent., for the short and long maturities, respectively, with business money discounted without change.

Call Loans.

Renewals.	Tuesday's High.	Low.	Last.	Year Last.	Ago.
2	2	2	2	2	4

Time Loans.

	Wednesday.	Tuesday
Sixty-ninety days	2½@3	2½@3
Four, five and six months	3@3½	3@3½

Commercial Paper.

	Wednesday.	Tuesday
Best names, 4 to 6 mos.	3@3¼	3 @3¼
Other names, 4 to 6 mos.	3½	3½

Rediscount Rate, Reserve Bank.

Rate on all classes of rediscountable paper, 3 per cent. Rate fixed Aug. 8, when it was reduced from 3½ per cent.

Bankers' Acceptances.

	Bid.	Asked.
Call loans against acceptances	1¼	1¼
Prime bankers' acceptances, eligible for purchase or rediscount by Federal Reserve Banks. Rates quoted are for discount at purchase:		
30 days	2⅛	2
60 days	2⅛	2⅛
90 days	2⅛	2⅛
Four months	2⅛	2⅛
Six months	2⅛	2⅛
Nonmember and private banks, 60-90 days	2⅜	2⅛

London Market.

Money in London ½ up at 3½ per cent.; short bills ⅛ up in offer, 3⅝ per cent.; three months' bills ⅛ up in offer, 3¾ per cent.

Gold bullion 3d lower at 92s 1d per fine ounce. Taking the British Mint standard price of 85s per fine ounce as par, the market quotation of gold would represent a London price of 108⅞. Highest for the year to date, 115 1-3, on Jan. 21; lowest, 106 9-16, on Aug. 11. The highest price since open trading in gold was resumed at London in September, 1919, was 149s. on Feb. 6, 1920; the lowest, 102⅝ on Feb. 21, 1923.

Clearing House Exchanges.

Exchange of checks at the New York Clearing House, $790,000,000; balances, $88,000,000; Federal Reserve credit balance, $74,600,000; exchanges this day a year ago, $651,000,000.

SILVER BULLION.

Bar silver in London ¼d lower at 35½d per ounce; New York price ⅛c lower at 70¾c.

Range for 1924:

	Highest.	Lowest.
London	36½d Oct. 3	32½d Apr. 7
New York	73¼c Oct. 3	67⅛c Jan. 15

Range for 1923:

London	37½d Dec. 28	30½d Feb. 8
New York	65¾c Mar. 26	57⅛c July 26

NEW YORK STOCK EXCHANGE TRANSACTIONS

WEDNESDAY, OCTOBER 22, 1924.

Day's Sales.	Tuesday.	Monday.	A Year Ago.	Two Years Ago.	Same Period: Year to Date.	1923.	1922.	1921.	1920.
1,027,049	844,329	687,470	543,500	1,055,356	192,171,116	183,488,855	214,035,490	135,746,676	177,186,570

1924 High.	1924 Low.	Sales.	Stock and Dividend Rate	First.	High.	Low.	Last.	Net Chge.	Closing Bid.	Closing Ask.
12¾	6	200	Advance Rumely	10⅝	10⅝	10⅝	10⅝	+ ⅛	10⅝	11
41½	28¾	700	Advance Rumely pf. (3)	30	30	30	30		30½	32½
88¾	67¼	700	Air Reduction (.60)	82¾	83¾	82½	83½	+ 1⅝	82	83
11¼	4¼	1,000	Ajax Rubber	9	9	9	9		8	9½
79	66	200	Allied Chem. & Dye (4)	71¾	71¾	71¾	71¾	+ ¾	71¾	73
118¼	110	200	Allied Chem. & Dye pf. (7)	117	117	117	117		113	118
66½	41⅝	1,500	Allis-Chalmers Mfg. (4)	58	59	58	58⅝	+ ⅛	58	58⅝
17½	7½	300	Am. Agricultural Chemical	11⅝	12¼	11⅝	12¼		12	12¾
49¾	18¾	1,200	Am. Agricultural Chem. pf	34⅞	35¾	34¾	35¾	+ ⅞	35	35½
49¾	36	400	Am. Beet Sugar (4)	37	37½	37	37½		37	38
77	69¼	100	Am. Beet Sugar pf. (6)	69¾	69¾	69¾	69¾	+ 2⅛	69	69½
38⅞	22¼	200	Am. Bosch Magneto	25	25	25	25	+ 2⅛	24	25
95⅞	76	100	Am. Brake Shoe & Fdy. (5)	82	82	82	82		81½	82
132⅞	85⅞	58,700	Am. Can (16)	130⅝	132⅞	130⅝	131¾	+ 1¼	131¾	132
116⅝	109	400	Am. Can pf. (7)	115½	116⅛	115⅝	116⅛	+ ⅛	116⅛	118
178	153½	100	Am. Car & Foundry (12)	164¼	164¼	164¼	164¼	+ ¼	164	165
125	118⅝	100	Am. Car & Fdy. pf. (7)	120	120	120	120		119	120
34¼	14¾	2,500	Am. Chicle	34½	35½	34¼	34½	+ ½	33¾	34⅜
34¾	23	300	Am. Chicle ctfs.	32⅞	32¾	32½	32½	+ ¼	30	33
6¾	3½	1,500	Am. Druggist Syndicate	5⅝	5⅝	5⅝	5⅝		5⅜	5⅝
122⅝	85	100	Am. Express (6)	113	113	113	113	+ 2	113	115
121½	93	900	Am. & For. Pow. 2nd pf. (7)	115⅝	115⅝	115⅝	115⅝	+ ⅝	115	116
121½	91¼	200	Am. & For. Pow. t. p. (7)	115½	115½	115½	115½		115½	119½
13⅝	7¼	3,000	Am. Hide & Leather	12¾	12¾	12	12		11¾	12¾
69	50⅝	2,700	Am. Hide & Leather pf.	68¼	68	67¾	67¾	+ ⅝	66¾	67¾
96	72	500	Am. Ice (7)	78½	78⅝	78	78⅝	+ ⅝	77	79
83	76¼	100	Am. Ice pf. (6)	78¾	78¾	78¾	78¾	+ ¾	78¾	79
29⅞	17⅜	3,500	Am. International	27⅞	27⅞	27	27		26⅞	27⅛
22⅜	13¼	100	Am. Linseed	18½	18½	18½	18½		18½	19
73⅝	70¼	300	Am. Locomotive (6)	78¾	78¾	78¾	78¾		79	80
109¾	98¾	1,200	Am. Locomotive pf. (7)	45¾	46	45	45		45¾	46
83½	70⅜	300	Am. Locomotive (6)	57¾	58¾	57¾	58¾	+ ¾	57¾	58
108	98	100	Am. Rolling Mill pf. (7)	106½	106¾	106½	106½	+ ¼	104	107¾
8⅝	5⅞	200	Am. Safety Razor (50c)	8¾	8¾	8¾	8¾		8½	8¾
15⅝	10¾	100	Am. Ship & Commerce	10⅝	10⅝	10⅝	10⅝		10⅝	10⅞
78⅜	57⅞	1,300	Am. Smelt. & Ref. (5)	75¾	75¾	75¼	75¼	+ ¾	75¼	75⅝
105	98	200	Am. Smelt. & Ref. pf. (7)	104	104	104	104	+ ¾	103¾	104
40⅞	33½	600	Am. Steel Fdys. (3)	36⅜	36⅜	36⅜	36⅜	+ ⅜	36¼	36½
61⅝	37¾	7,400	Am. Sugar Refining	40¾	40¾	37¾	37¾	+ ¾	37¾	38
99⅞	79	200	Am. Sugar Refining pf. (7)	85	85	84	84	+ 1½	83	85
28½	8¾	400	Am. Sumatra Tobacco	8¾	8¾	7¾	7¾		7¾	8
60	22¾	300	Am. Sumatra Tobacco pf.	30	32¾	30	32¾	+ 7¾	26	40
130⅝	121⅞	2,800	Am. Tel. & Tel. (9)	127⅞	127⅞	125¾	127¼	+ 1⅜	127¼	127½
167½	136⅞	600	Am. Tobacco (12)	164½	164⅝	162	162		163	165
164¾	135¼	5,100	Am. Tobacco, Class B (12)	163½	164	162	162	+ 1¼	161	162½
129⅝	40	700	Am. W. W. & Elec.	114	115	114	114½	+ ½	115	116
96	66	100	Am. W. W. & E. partic. pf. (7)	91¼	91¼	91¼	91¼		91½	91¾
78⅝	51¼	2,300	Am. Woolen	57¾	58¾	57¾	58¾	+ ¾	57¾	58
102⅝	95	300	Am. Woolen pf. (7)	95¾	95¾	95	95		94½	96
10⅝	7	100	Am. Zinc, L. & S.	7¼	7¼	7¼	7¼		7⅛	7⅜
34½	24	100	Am. Zinc, L. & S. pf.	26½	26½	26½	26½		27	28
42	28½	900	Anaconda Copper	36	36	35¾	35¾		35¾	36
15	12	100	Ann Arbor pf.	15	15	15	15	+ ¼	14½	19½
36	25	500	Ann Arbor pf.	35¾	35¾	35¾	35¾	+ 3¾	33	35¾
93⅛	83¾	300	Armour & Co. pf., Del. (7)	87¾	87¾	87¼	87¾		87	88
122⅝	79	1,700	Associated Dry Goods (5)	120	122	120	121	+ ¾	120⅝	121¼
34⅜	27¼	1,200	Associated Oil (1¾)	29⅝	29⅝	29¼	29⅝	+ ⅜	29¼	29⅝
97¼	24	2,600	Atch., Topeka & S. Fe (6)	105⅞	106⅞	105⅝	106	+ ⅜	105⅝	106
93⅛	86½	100	Atch. T. & S. Fe pf. (5)	95⅜	95⅜	95⅜	95⅜	+ ⅜	95	97
3⅞	1⅝	700	Atlanta, Birm. & At.	2¼	2¾	2¼	2¾	+ ⅜	2½	2¾
138	112	100	Atlantic Coast Line (18)	134¼	134¼	134¼	134¼	+ 1¼	134	135
21⅝	10⅜	300	Atlantic Gulf & W. Indies	15½	15½	15⅜	15⅜	+ ⅛	15¼	15⅜
140¾	78½	1,500	Atlantic Refining	86¾	89¾	86¾	88	+ 1¾	88	89
39	16½	100	Austin Nichols	24	24	24	24		23½	24½
8¼	1⅝	200	Auto Knitter Hosiery	2	2	2	2		2	2½
131	104¾	8,700	Baldwin Locomotive (7)	118⅝	119¾	118¼	118¾	+ ⅝	118¼	118⅝
63	52½	3,100	Baltimore & Ohio (5)	61¾	61¾	61¼	61⅝	+ ⅜	61½	61¾
35	23⅞	100	Barnet Leather	24	24	24	24		25	52
21	14	200	Barnsdall, Class A	18⅝	18⅝	18⅝	18⅝	+ ⅛	18½	18⅝
56	39¼	2,200	Baush Machine	47¾	47¾	47¾	47¾	+ ⅜	47½	47¾
138	112	200	Beech-Nut Packing (2.40)	54	54	54	54		53	55
21⅜	10⅜	22,800	Bethlehem Steel	40¼	40¾	37⅝	38½	+ 1⅝	38½	38¾
140⅛	78½	800	Bethlehem Steel pf. (7)	93¼	93¾	92¾	92¾	+ ¾	92	93
110¼	102¼	500	Bethlehem Steel pf. (8)	106	106⅜	106	106¼	+ ¼	106	106⅜
20¼	13¾	200	Booth Fisheries 1st pf.	25½	30	25½	30	+ 2	30	31¼
14⅛	9⅜	400	Brooklyn Edison Elec. (8)	117⅜	117⅝	117¼	117¼	+ ½	117¼	118
14⅛	9⅜	6,000	Brooklyn-Manh. Transit	29⅜	27¾	25¾	27¼	+ 1⅝	27¼	27⅝
106¾	102	200	Brooklyn-Manh. Tr. pf. (6)	69¾	69¾	69¾	69¾	+ ¾	69¾	70
112¾	104½	900	Brooklyn Union Gas (4)	74¾	74¾	74¾	74¾		74¾	74¾
52⅝	32¾	400	Brown Shoe (4)	52¾	52¾	52¾	52¾		52	53
97¼	79	300	Burns Brothers (10)	103	103	103	103	+ 1	103	104
99½	95	200	Burns Brothers pf. (7)	98	98	98	98		98	99
27	19⅝	500	Burns Brothers, Cl. B (2)	25	25	25	25	+ ½	24½	25
67¾	65¾	100	Burroughs Add. Mach. (3)	65¾	65¾	65¾	65¾	+ ¼	65½	66
8¾	5¾	400	Butte Copper & Zinc	5	5	5	5		5	5¼
20¾	14⅜	300	Butte & Superior	16¼	16¾	15⅝	15⅝	+ ⅝	16¼	16½
23⅜	17	800	Butterick Co.	17⅝	17⅝	17⅝	17⅝	+ ⅛	17⅝	18
92⅜	80	100	California Packing (6)	90¼	90¼	90¼	90¼		74¾	44½
29¾	19½	5,505	California Petroleum (1¾)	22	22¾	22¼	22¾	+ ¼	22	22¾
107	92½	100	California Pet. pf. (7)	95	95	95	95		95½	96
5⅝	3½	300	Calahan Zinc & Lead	3¼	3¼	3¼	3¼		3¼	3⅝
19¾	13⅞	100	Calumet & Hecla (25c)	14⅜	14⅜	14⅜	14⅜		14⅜	15
55	52¾	3	Canada So. (3), odd lot	55½	55½	55½	55½		55½	56
154¾	142¾	100	Canadian Pacific (10)	148¾	148¾	148¾	148¾	+ 1	148¾	149
77	40	100	Case (J. I.) Thrash. M. pf.	60	60	60	60		59	60
17⅝	9⅝	2,000	Central Leather Co.	14	14¼	14	14¼	+ ⅛	14	14⅜
52⅜	29¾	2,000	Central Leather 1st pf.	43⅞	44½	43⅞	44½	+ ⅝	43½	44¾
49¾	40¾	900	Cerro de Pasco Copper (4)	46¾	47	46¾	47	+ ¼	46¾	47
38¼	24⅞	100	Certain-teed Products	35	35	35	35		34½	35
96⅛	30¾	600	Chandler Motor (3)	32	32	31⅝	32	+ ⅛	31⅝	32
92⅜	67¾	900	Chesapeake & Ohio (4)	83¾	83¾	83	83		82½	83½
109¼	99¾	700	Ches. & Ohio pf. (6½)	102¾	103⅛	102¾	103¼	+ 1¼	103¼	103⅞
6⅛	3⅝	1,600	Chicago & Alton	5¾	6	5¾	6		5¾	6
13⅜	8¼	2,700	Chicago & Alton pf.	12¾	12¾	12¾	12¾		12½	12¾
7⅜	4	2,500	Chicago Great Western	7¼	7¼	7	7		6¾	7
29⅜	10⅞	15,100	Chicago Gt. Western pf.	23	23¾	23	23¾	+ ¾	22¾	23¼
18⅛	10⅞	7,900	Chicago, Mil. & St. Paul	11⅜	12⅜	11⅜	12⅜	+ 1	12¼	12⅜
39⅛	15¾	9,200	Chicago, Mil. & St. P. pf.	23¾	25¾	23¾	25¾	+ 2	25¾	26
64½	49¾	900	Chicago & Northwest. (4)	60¾	60¾	60¾	60¾		60	60¾
108	100	100	Chi. & Northwest. pf. (7)	107	107	107	107	+ 1	103	108
87⅝	79⅞	100	Chicago Pneu. Tool (5)	84	84	84	84			
36⅜	21¾	7,300	Chicago, R. I. & Pacific	33¾	34	33¾	33¾	+ ⅛	33¼	33⅝
91	78⅜	400	Chi., R. I. & Pac. pf. (7)	89	89¾	89	89¾	+ ¾	88	90
79½	70¼	200	Chi., R. I. & Pac. pf. (6)	78¾	78¾	77	77	+ ¾	77¾	78¼
47⅝	29	200	Chi., St.P., Minn. & Om.	45	45¾	45	45¾	+ 1¼	44	47
65	68¼	100	Chi., St.P., Minn. & Om.pf.	82	82	82	82		81	83
35⅝	25⅝	1,900	Chile Copper (2½)	31½	31⅝	31¼	31¼		31¼	31⅝
23½	15	100	Chino Copper	19¼	19¼	19¼	19¼		19	20
75½	55	200	Cluett, Peabody (5)	56	57	56	57	+ 2¼	56	57
78½	61	600	Coca-Cola (7)	73	74⅝	73	74⅝	+ 1⅝	73¼	75¼
54½	24¼	5,300	Colorado Fuel & Iron	41⅝	42⅜	41¼	41¾		41¼	41½
44	20	500	Colorado Southern	44	44	44	44		43⅜	45
60¾	50	100	Colorado South. 1st pf. (4)	60	60	60	60		59	60
44½	33	5,500	Colum. Gas & Elec. (2.60)	43	44	43	43⅝		43⅝	43⅞
55⅝	19¾	100	Columbian Carbon (3)	42¼	42¼	42¼	42¼		42¼	43½
47	30¾	300	Com. Invest. Trust (2½)	42	43¼	42	42¾	+ ¼	42	43
73	43¾	200	Commercial Solvents A (4)	70	70	70	70	- 1	69¾	70¼
38	33	400	Commercial Solvents B	65	65	64	65	+ ¼	64¾	65¼
66¾	32⅜	500	Congoleum Co. (3)	44½	44¾	44¼	44¾	+ ½	44¼	44¾
14⅞	7⅝	100	Conley Tin Foil	11¾	11¾	11¾	11¾		11½	12
22¼	11⅜	100	Consolidated Cigar	20¾	21	20¾	20¾		20	20¾
75¼	60⅞	4,700	Consolidated Gas (5)	70¾	70¾	70¼	70¾	+ 1	70¾	70½
155⅝	129	300	Con. Gas, E. L. & P., B. (8)	136⅞	136⅞	136	136	+ ¼	135	138
8	2¾	300	Consolidated Textile	2¾	2¾	2¾	2¾		2¾	3
60½	43½	1,600	Continental Can (4)	57¾	58¾	57¾	57¾	+ ¼	57¾	57¾
8	6	100	Continental Motors (80c)	6¾	6¾	6¾	6¾		6¾	6¾
37¼	31½	15,200	Corn Products Refin. (2)	37¾	37¾	36⅞	37¼	+ ⅛	36⅞	37
40⅝	22¾	17,300	Cosden Co.	24⅜	26⅜	24⅜	26	+ 1¼	24⅜	25⅜
71⅜	48	800	Crucible Steel (4)	54⅞	55¼	54	54⅜		54⅞	55
18	10½	3,200	Cuba Cane Sugar	11½	11½	11	10¾	- ⅛	10¾	11¼
11½	5⅝	12,300	Cuba Cane Sugar pf.	57½	57¾	55	55	- 2½	55	55¾
38⅝	28¾	8,000	Cuban American (3)	29½	29½	28¼	28¾	+ ⅜	28¼	28½
8½	4¼	1,900	Cuban Dominican Sugar	7	7	6	6¼	- ¼	6	6¼
52	41	800	Cuban Domin. Sugar pf.	50½	50¾	49¼	49¼	- ¾	49¼	50
74½	46¾	700	Cuyamel Fruit (4)	50¼	50¾	49¼	49½	+ ¼	49½	49¾
32¼	10⅝	200	Dan. Boone Woolen Mills	10¾	10¾	10¾	10¾		10¾	11
62¾	41	4,900	Davison Chemical	47¾	47¾	45¾	45¾	- ¾	45¾	46
134⅜	104⅛	100	Delaware & Hudson (9)	122	122	122	122		120	122
146⅜	110⅝	500	Del., Lack. & West. (6)	136½	136⅝	136¼	136¾	+ ¾	136	137
110¼	102¼	100	Detroit Edison Co. (8)	109	109	109	109		108½	109¾
20¼	13¾	900	Dome Mines (2)	15	15	14¾	14¾	+ ⅛	14¾	15
12¾	9¾	100	Douglas-Pectin (1)	12	12	12	12		12	12¼
141⅞	131½	900	Du Pont de Nemours (6)	135¾	135¾	134¾	135¼	+ ¼	135	135½
106¾	102	700	Duquesne Lt. 1st pf. (7)	106½	106¾	106½	106¾	+ ¼	106¼	107¼
112¾	104½	4,500	Eastman Kodak (17½)	109¼	109¾	109¼	109¾	+ ¼	109¼	109¾
24⅞	8⅝	200	Eaton Axle & Spring	11¾	11¾	11¾	11¾		11	11¾
64	50½	100	Electric Stor. Battery (4)	57¾	57¾	57¾	57½	+ ⅛	57¾	57¾
14⅜	11½	100	Elk Horn Coal	11½	11½	11½	11½		11½	12
67¾	55⅞	500	Endicott-Johnson (5)	65¾	65¾	65¾	65¾		65	66
120	107¾	12,800	Erie	27¾	28¾	27¾	28¾	+ 1½	28¼	28½
29½	20¾	1,800	Erie 1st pf.	38¾	39	38¾	38¾	+ ½	38¾	39
42	28⅞	200	Erie 2d pf.	38¾	38¾	38¾	38¾	+ ½	38½	39
24½	18¾	100	Exchange Buffet (2)	20⅞	20⅞	20⅞	20⅞	+ ⅛	20¾	22
91	76	100	Fed. Light & Trac. (*7)	87	87	87	87	- 3½	86	89
4¼	2½	100	Fed. Light & Trac. pf.	3	3	3	3		3	3½
29⅞	26⅞	100	Fairbanks Co.	27¾	27¾	27¾	27¾		27¼	27¾
87⅞	61	100	Fairbanks-Morse (2.80)	82	82¾	81½	82⅜	+ ⅜	81½	82¾
97⅜	87¼	1,300	Famous Players-Lasky (8)	95¼	95¼	95	95¼	+ ⅛	95	95¼
115	103	100	Fam. Players-Lasky pf. (8)	115	115	115	115		114	115
24⅞	18¼	300	Fed. Min. & Smelt. pf. (7)	50	50¾	50	50¾	+ 1	50	51
225¾	163	300	Fisher Body (10)	182	182	182	182	+ 3¼	182	183
10¾	5½	2,900	Fisk Rubber	9¼	9¾	9¼	9¾		9½	9¾
69⅜	38⅛	900	Fisk Rubber 1st pf.	65	66¾	65	66¾	+ 2¾	65	66¾
73⅜	44⅝	1,400	Fleischmann Co. (1¾)	72¼	72¾	72¼	72¾		72¾	73
58⅝	66⅞	2,200	Foundation Co. (6)	84¼	85¾	84¼	85	+ ¾	84½	85¼
7⅝	3⅜	3,600	Freeport Texas	8¼	8¼	8	8	+ ¼	8	8¼
7	3¾	100	Gardner Motor	3¾	3¾	3¾	3¾	+ ¼	3¾	4
47⅞	31½	2,500	General Asphalt	41¼	42	41	41		40¾	41¼
85	71½	200	General Asphalt pf. (5)	82	82	82	82		81	82½
160	93	200	General Baking (6)	150	150	150	150	+ ½	148	150½
125	113	100	General Baking pf. (8)	125	125	125	125	+ 14	122½	
97⅝	82¼	200	General Cigar (8)	89¼	89¾	89	89	- ¾	89	89½
107	100	200	General Cigar pf. (7)	107	107	107	107	+ 3½	105	109½
281	193½	10,100	General Electric (8)	249	253¼	249¾	251¼	+ 2¾	251	253¼
108	98	3,000	Gen. Elec. Special (60c)	10⅝	10⅞	10⅝	10⅝		10⅝	10⅞
71⅞	38	700	General Motors	58	58¼	57¾	58¼		58	58¾
99⅝	69	500	General Motors pf. (7)	99¼	99¼	99¼	99¼	+ ½

Public Utility Corporations

both holding and operating companies, have made fine records of late years and, in our opinion, are today in a strong position.

We offer

Standard Gas & Elec. Co.
(a holding company)
7% Cumulative
Prior Preference Stock
To yield 7.25%

and

Duquesne Light Co.
(an operating company)
7% Cumulative Preferred Stock
To yield 6.60%

SUTRO & KIMBLEY
Members New York Stock Exchange
66 Broadway
New York

Exempt from all Federal Income Taxes

$500,000
CITY OF
Providence, R. I.
4% Gold Bonds

Due Oct. 1, 1954 & 1964

Price 100¼

Legal Investment for Savings Banks in New York, Massachusetts and Connecticut.

R. W. PRESSPRICH & CO.
49 Wall St. New York — Phone John 2207, 4330
Municipal and Railroad Bonds

Safe Bonds for Investment

Send for current list of Investment Offerings

HOAGLAND, ALLUM & Co.
INCORPORATED
Established 1899
GROUND FLOOR 115 Broadway New York
SECOND FLOOR 14 So. La Salle St. Chicago

Illustrated Booklet Ready on

STANDARD GAS AND ELECTRIC COMPANY

Contains information and statistics showing growth of Company's business. Illustrated with photographic views of plants operated and communities served by Operated Utility Companies. Sent without obligation.

Ask for Booklet GJ-273

H. M. Byllesby & Co.
INC.
111 Broadway, New York
Boston — Philadelphia
Chicago — Providence

Central Power & Light Co.

7% Cumulative Preferred Stock

Price 92½ to yield 7.57%

Circular on request

HOWE, SNOW & BERTLES INC.
120 Broadway Tel. Rector 3563
Grand Rapids — Chicago — Detroit

BONDS ON STOCK EXCHANGE

WEDNESDAY, OCTOBER 22, 1924.

Day's Sales—	1924.	1923.	1922.	1921.	1920.
United States Government bonds...	$2,597,650	$8,413,950	$6,702,600	$6,971,950	$6,088,000
Other domestic bonds.....	9,347,000	4,905,500	7,237,000	3,561,800	3,625,500
Foreign bonds	4,363,500	1,818,000	2,004,500	1,231,000	1,024,000
Total all bonds.....	$16,308,150	$10,137,450	$15,944,100	$11,764,750	$10,737,500
Year to Date—					
United States Government bonds...	$742,562,770	$653,578,530	$1,417,262,407	$1,647,121,030	$2,230,691,550
Other domestic bonds.....	1,744,917,200	1,222,569,400	1,606,434,600	727,593,000	565,112,000
Foreign bonds	466,266,500	371,796,500	503,651,800	265,243,700	246,670,300
Total all bonds.....	$2,953,746,470	$2,247,944,430	$3,527,348,807	$2,639,957,730	$3,041,413,850

UNITED STATES GOVERNMENT LOANS.

Range Since Date of Issue. High.	Date.	Low.	Date.	Range 1924. High.	Low.	Sales.	Issue.	Open.	High.	Low.	Last.	Net Ch'ge.	Closing. Bid.	Asked.	Yield.
102.1	Oct. 10,'22	98.1	June 2,'23	101.28	98.22	388	Liberty 3½s, 1932-47	101.3	101.30	101.5	101.5	+.1	101.6	101.7	3.38
102.25	Oct. 19,'23	98.4	July 11,'21	101.30	98.20	35	Liberty 3½s, registered	101.1	101.1	101.1	101.1	+.6			
102.12	Aug. 12,'24	98.00	May 10,'20	102.16	98.27	1	Liberty 1st cv. 4s, '32-47	102.4	102.4	102.4	102.8	+.1	102.12	102.26	3.69
102.8	July 30,'24	93.26	May 19,'20	102.6	97.30	...	Liberty 1st cv. 4s, reg.								
102.18	July 31,'24	91.12	May 20,'20	102.18	98.9	...	Liberty 2d 4s, 1927-42						101.16	.....	3.47
101.16	July 31,'24	91.18	May 21,'20	101.16	98.5	...	Liberty 2d 4s, registered								
102.00	July 13,'24	90.00	June 7,'20	102.00	98.20	55	Lib 1st-2d cv 4½s, '32-47	102.00	102.00	102.00	102.00	—.10	102.00	102.16	
102.21	June 16,'24	94.00	May 21,'20	102.21	98.8	126	Lib 1st cv 4½s, 1932-47	102.14	102.18	102.14	102.17	+.3	102.16	102.18	3.88
102.16	Oct. 22,'24	94.00	July 30,'20	102.16	98.4	15	Lib 1st cv 4¼s, 1932-47	103.18	103.18	103.16	103.18	+.5			
102.00	July 28,'24	91.12	May 20,'20	102.00	98.4	05½4	Lib 2d cv 4¼s, 1927-42	101.21	101.23	101.20	101.23	+.1	101.21	101.23	3.65
101.27	Aug. 1,'24	93.16	Dec. 22,'20	101.27	98.3	22	Lib 2d cv 4¼s, regis.	101.18	101.20	101.18	101.20	+.5			
102.23	Aug. 5,'24	95.20	Dec. 20,'20	102.23	97.9	10½4	Liberty 3d 4¼s, 1928	102.9	102.11	102.9	102.10	...	102.9	102.11	3.62
102.21	Aug. 8,'24	93.12	May 20,'20	102.21	99.8	6	Liberty 3d 4¼s, regis.	102.7	102.7	102.7	102.7	...			
102.00	Aug. 9,'24	92.00	May 20,'20	103.00	96.8	1,05½4	Liberty 4th 4¼s, '33-38	102.20	102.23	102.20	102.23	+.3	102.21	102.22	3.90
102.25	Aug. 9,'24	93.16	May 20,'20	102.25	98.7	13	Liberty 4th 4¼s, regis.	102.19	102.20	102.19	102.20	+.4			
107.00	Oct. 21,'24	96.10	Mar. 27,'23	107.00	99.3	83	Treasury 4¼s, '47-52	106.3	106.31	106.26	106.30	+.1	106.27	106.31	3.80
106.16	Oct. 21,'24	96.20	Apr. 25,'20	106.16	99.13	...	Treasury 4¼s, regis.								

Beginning March 22, 1923, the Stock Exchange officially quotes Liberty bonds in units and fractions, the fractions being 32ds of a unit, and the quotations after the decimal point representing one or more 32ds. In the above table, therefore, the figures of highest and lowest prices during 1924 and since date of issue are reduced to the form now used in the Stock Exchange quotations.

FOREIGN BONDS.

Argentine s f 6s, Ser A, 1957	2 ..... 90¾	8s, 1925, int ctfs	6 ..... 95⅞	26 ..... 94¼	10 ..... 91⅝	Kingdom of Netherlands temp 6s, 1954	5 ..... 88½	Rep of El Salvador s f 8s, Ser A, 1948
6 ..... 95⅝	City of Lyons 6s, 1934	4 ..... 101¼	9 ..... 95⅝	5 ..... 94¼	3 ..... 91¼	11 ..... 100⅝	1 ..... 88¼	4½s 102½
7 ..... 93⅞	1 88	15 101	Framerican 7½s, 1942	4 ..... 94¼	1 ..... 91⅛	4s, 1931, sterling loan	Paris Lyons Mediterranean 6s, '58	Rep of Uruguay s f 8s, 1946
15 ..... 93⅞	6 ..... 88½	11 ..... 101⅛	2 ..... 94¼	6 ..... 94¼	1 ..... 82½	6 101	2 ..... 80½	8 105
19 ..... 93⅞	Cy Marseilles 6s, 1934	10 ..... 101¼	French Govt 7½s, 1941	54 ..... 94¼	Oriental Dewel deb 6s, 1953	9 ..... 100⅝	7 ..... 80½	State of Queensland s f 7s, 1941
2 ..... 94¼	1 ..... 87⅝	5 ..... 101¼	6 ..... 100⅝	2 ..... 94¼	1 ..... 87¼	3 ..... 100⅝	2 ..... 80½	2 ..... 100½
3 ..... 93⅞	3 ..... 87⅝	6 ..... 101¼	5 ..... 100⅝	12 ..... 94¼	4 ..... 100⅝	2 ..... 100⅝	11 ..... 80½	2 100
7 ..... 93⅞	1 ..... 87⅝	10 101	4 ..... 100⅝	2 ..... 94¼	s f 6s, 1972	11 ..... 80½	9 ..... 80½	State of Rio Grand do Sul 8s, '46
2 ..... 93⅞	4 ..... 87⅝	2 ..... 101¼	2 ..... 100⅝	2 ..... 94¼	1 ..... 99¾	19 ..... 99¾	2 ..... 80½	2 98
7s, 1927	6 ..... 87½	Danish Munic s f 8s, 1946, Ser A	2 101	1 ..... 94¼	1 ..... 99¾	1 ..... 99¾	4 ..... 80½	State of Sao Paulo s f 8s, 1936
4 ..... 102¼	3 ..... 87⅝	7 ..... 100⅝	2 ..... 100⅝	9 ..... 94¼	1 ..... 99¾	2 ..... 99¾	3 ..... 80½	4 101
8 ..... 102⅜	Cy Montevideo s f 7s, 1952	10 ..... 100⅝	2 101	1 ..... 94¼	Kingdom of Norway s f 6s, 1943	Ry Mtge 6s, '34		Swiss Confederation s f 8s, 1940
15 ..... 102¼	1 ..... 90¾	s f 8s, 1946, Ser B	2 ..... 100⅝	9 ..... 94¼	2 ..... 98¼	1 ..... 99¾	Ry Mtge 6s, '34	1 ..... 111¼
Austrian Govt gtd s f 7s, 1943	3 ..... 90¾	3 105	8s, 1945	7 ..... 94¼	1 ..... 98¼	2 ..... 99¾	1 ..... 99¾	Switzerland Govt extnl loan 5½s, 1946
2 ..... 94¼	8 ..... 90¾	21 ..... 105¼	2 105	286 ..... 94¼	2 ..... 98¼	2 ..... 99¾	2 ..... 99¾	3 ..... 99¾
5 ..... 94¼	8 ..... 100¼	1 ..... 105¼	21 ..... 105¼	2 ..... 94¼	s f 6s, 1944	1 ..... 99¾	10 ..... 99¾	10 ..... 99¾
2 ..... 94¼	Cy Per Alegre s f 6s, 1961	1 ..... 105¼	1 ..... 105¼	20 ..... 94¼	2 ..... 98¼	Jurgens (Ant) Un Mar Wks 6s, 1947	1 ..... 99¾	United Kingdom of Gt Br & Ire cv 5½s, 1929
Chinese Ry 5s, 1951	3 ..... 93¾	6 ..... 105¼	German Extnl 1s 1924 g Ts, 1949, w i	163 ..... 94¼	Kingdom of Belgium 6½s, 1949, int ctfs	1 ..... 85¼	52 ..... 110⅝	
3 ..... 42½	2 ..... 93¾	150 ..... 94¼	72 ..... 94¼	6 ..... 94¼	32 ..... 96¾	1s7 85	3 ..... 110⅝	
25 42	s f 8s, 1947	12 ..... 94¼	335 94	4 ..... 94¼	14 ..... 96¾	20 85	6 ..... 110⅝	
City of Bergen 8s, 1945	1 94	5 94	251 ..... 94¼	33 ..... 94¼	28 ..... 96¾	3 ..... 84¾	s f 6s, 1944	
7 ..... 112¾	1 ..... 94¾	84 ..... 94¼	30 ..... 94¼	50 ..... 94¼	3 ..... 96¾	6 85	Int rets	
City Bordeaux 8s, 1934	2 95	City of Rotterdam s f 6s, 1964	6 ..... 94¼	158 ..... 94¼	6 ..... 96¾	Kingdom of Belgium 6½s, 1949, int ctfs	29 ..... 109¾	
1 ..... 87½	1 ..... 87¾	4 ..... 100¼	185 ..... 94¼	100 ..... 94¼	3 ..... 96¾	32 ..... 86¾	8s, 1941	
1 ..... 87¼	1 ..... 87¾	4 ..... 100¼	39 ..... 94¼	185 ..... 94¼	3 ..... 96¾	14 ..... 86¾	2 ..... 107¼	
11 ..... 87¼	4 ..... 87¾	4 ..... 100⅝	15 ..... 94¼	39 ..... 94¼	3 ..... 96¾	1 87	2 ..... 107¼	
1 ..... 87¼	1 ..... 100⅝	1 ..... 100⅝	3 ..... 94¼	15 ..... 94¼	28 98	20 ..... 87¼	2 ..... 108¼	
1 ..... 87¼	1 ..... 100⅝	1 ..... 100⅝	2 ..... 94¼	3 ..... 94¼	3 ..... 96¾	2 ..... 87¼	11 ..... 108¾	
1 ..... 87¼	1 ..... 100⅝	City of Sao Paulo s f 8s, 1952	3 ..... 94¼	3 ..... 94¼	3 ..... 96¾	2 ..... 87¼	s f 6s, 1952, Interim ctfs	
1 ..... 87¼	4 ..... 100⅛	13 ..... 103¾	100 ..... 94¼	Great Cons El Pow (Japan) s f 7s, 1940, int rcts	3 ..... 96¾	2 ..... 87¼	8 ..... 98¾	
Cy B Aires s f 6½s, Ser B, 1955	City of Soissons 6s, 1936	8s, 1952	2 ..... 94¼	2 ..... 94¼	3 ..... 96¾	2 ..... 87¼	8s, 1940	
2 ..... 110¾	1 ..... 86¾	Dutch E Ind s f 5½s, 1953	22 ..... 94¼	56 ..... 91½	3 ..... 96¾	14 ..... 88¼	Kingdom of Sweden 6s, 1939	
Cy Copenhgn 5½s, 1944	1 ..... 86¾	1 ..... 89½	2 ..... 94¼	2 ..... 91½	3 ..... 96¾	11 ..... 88¼	8 ..... 103¾	
23 ..... 95½	City of Trondhjem temp s f 6½s, 1944	2 ..... 89½	2 ..... 94¼	Holland-Am 25-yr s f 6s, 1947	3 ..... 96¾	1 ..... 88¼	5 ..... 103¾	
1 ..... 95¾	6 ..... 96½	3 ..... 89½	15 ..... 94¼	2 ..... 83½	3 ..... 96¾	Int Agr Corp col tr 8s, 1932	Nord Rys s f 6½s, 1950 when issued	
3 ..... 95¾	Czechoslovak Republic 8s, 1951	4 ..... 89½	8 ..... 94¼	Japanese Govt temp s f 6½s, 1954	3 ..... 96¾	1 ..... 88¼	1 ..... 88¼	
Cy Gr Prague 7½s, 1952	2 ..... 101¼	1 ..... 89½	10 ..... 94¼	16 ..... 91⅝	3 ..... 96¾	Kingdom of Denmark 6s, 1942	Rep of Mexico 5s, 1945, assented	
2 ..... 90¾	5 ..... 101¼	6s, 1947	15 ..... 94¼	6 ..... 91⅝	3 ..... 96¾	9 ..... 100½	1 33	
5 ..... 90¾	10 ..... 101¼	2 ..... 96⅜	11 ..... 94¼	20 ..... 91⅝	3 ..... 96¾	8s, 1945	1 ..... 33¼	
	8 ..... 101½	2 ..... 96⅜	6 ..... 94¼	9 ..... 91⅝	3 ..... 96¾	11 ..... 110⅜		
		4 ..... 96⅜	11 ..... 94¼	6 ..... 91⅝	3 ..... 96¾	Kingdom of Hungary s f 7½s, 1944, int rcts		
		6 97	121 ..... 94¼	4 ..... 91⅝	3 ..... 96¾	28 ..... 87½		
		9s, 1962	122 ..... 94¼	2 ..... 91⅝	3 ..... 96¾			
		1 ..... 95¾	2 ..... 94¼	30 ..... 91⅝	3 ..... 96¾			
		5 ..... 95⅞	2 ..... 94¼	4 ..... 91⅝	3 ..... 96¾			
		1 96	63 94	13 ..... 91⅝	3 ..... 96¾			
			62 ..... 94¼		3 ..... 96¾			

DOMESTIC BONDS.

Panama 5s, 1961, coup	10 ..... 86¼	6 ..... 79⅝	8s, 1964	Cent Pa & Bay Mills 1st & ref 6½s, 1944	2 ..... 94⅜	1 ..... 103⅛	Hoc Val 1st 4½s, 1999	3s, 1950	Mex Petroleum s f 8s, 1956
N Y City 4½s, May 1957, reg	7s, 1930 ..... 107⅜	5 ..... 79⅝	23 ..... 97⅜	1 98	1 ..... 96¼	1 ..... 96¾	6 99	1 71	6 103
10 ..... 104½	Atlantic Ref deb 5s, 1937	21 ..... 79⅝	3 98	1 ..... 96¾	1 ..... 96¼	5 ..... 88⅜	Hud & Man 1st A ref 5s, Ser A, 1957	Kan G Term'l 6s, 1960	1 ..... 103½
6 ..... 105⅞	2 ..... 98¾	11 ..... 79⅝	1 ..... 97⅜	1 ..... 96¾	1 ..... 96¼	1 87	1 ..... 87½	A 84⅜	2 ..... 103½
Nov 1967	Balt & Ohio pr lien 3½s, 1925	Canadian Nor 7s, 1934	4s, 1940	1 ..... 96¾	1 ..... 96¼	30 87	2 ..... 87½	5 85	5(3) 103½
1 108	5 100	2 ..... 117¾	17 51	Crown Cork & Seal 1st s f 6s, 1942	1 ..... 96¾	adj inc 5s, 1967	Kan Gas & El 1st & ref 5s, Ser A, 1952	5 ..... 96½	Midvale Steel col tr 5s, 1936
37 ..... 105¾	gold 4s, 1948	3 ..... 117¾	14s307 ..... 49¾	2 ..... 76¼	2 ..... 96¾	45 ..... 65¼	1 ..... 87½	1 ..... 96¾	6 ..... 83¼
33 ..... 105¾	3 ..... 87¾	6½s, 1946	C & M Riv 5s, 1928	2 75	1 ..... 96¾	Humble Oil ref deb 5½s, 1932, temp	1 ..... 96¾	2 ..... 96¾	6 ..... 87½
4s, 1961	5 86	1 ..... 117¾	2 96	Cub-Am Sugar col 6s, 1931	1 ..... 96¾	1 ..... 100⅜	1 ..... 96¾	2 ..... 96¾	5 ..... 87½
1 99	5 ..... 87¾	Car, Clin & O s f 6s, Ser A, 1952	Chi & N W 1st & ref 5s, 1917	1 ..... 106¼	1 ..... 96¾	Illinois Bell Tel 1st & ref 5s, Ser A, 1956	10 ..... 96½	1 ..... 96¾	5 ..... 87½
4½s, Nov 1964	4½s, 1933	1 ..... 105¼	6 ..... 99¼	Cuba C Sug conv deb 8s, 1930, stmpd	1 ..... 96¾	11 ..... 97⅜	1 ..... 96¾	2 ..... 96¾	1s77 88
1 99	12 ..... 89¼	25 ..... 105¾	deb 5s, 1933	11 ..... 96¼	1 ..... 96¾	5 ..... 97⅜	1 ..... 96¾	1 ..... 96¾	Mil El Ry & L 1st & ref 5s, Ser C, 1965
Am Ag Ch cv 5s, 1928	20 ..... 89¼	2 ..... 105¾	4 ..... 100½	10 ..... 96¼	2 ..... 96¾	1 ..... 97⅜	1 ..... 96¾	2 ..... 96¾	11 ..... 97½
7 ..... 99¼	2 ..... 89¾	60 ..... 105¾	6½s, 1930	2 ..... 96¼	1 ..... 96¾	5 ..... 97⅜	1 ..... 96¾	1 ..... 96¾	1st & ref 5s, 1951
3 ..... 99¼	2 ..... 89¾	Can Br U P 1st 4s, 1948	9 111	1 ..... 96¼	1 ..... 96¾	5 ..... 97⅜	1 ..... 96¾	1 ..... 96¾	1 86
7½s, 1941	1 ..... 89¾	1 74	7s, 1930	1 ..... 96¼	1 ..... 96¾	18 98	1 ..... 96¾	1 ..... 96¾	Minn & St L 1st & ref 4s, 1949
1 ..... 94¾	3 ..... 89¾	3 ..... 74½	Chi Rys 5s, 1927	1 ..... 96¼	1 ..... 96¾	25 ..... 97⅜	1 ..... 96¾	1 ..... 96¾	2 101
5 ..... 94¾	1st gold 5s, int rcts	Cen of Ga Ry con 5s, 1945	C, R I & P Ry ref 4s, 1934	2 ..... 96¼	1 ..... 96¾	5 ..... 97⅜	1 ..... 96¾	1 ..... 96¾	Missouri Pac 5s, 1949
4 ..... 94¾	1948 ..... 99¾	99¾	21 ..... 81¾	1 ..... 96¼	1 ..... 96¾	5 ..... 97⅜	1 ..... 96¾	1 ..... 96¾	2 101
1 95	11 ..... 99¾	refdgen 5½s, 1959, temp	46 ..... 81¾	1 ..... 96¼	1 ..... 96¾	3 ..... 97⅜	1 ..... 96¾	1 ..... 96¾	Swiss Confederation s f 8s, 1940
4 ..... 94¾	12 ..... 99¾	99¾	15 ..... 81¾	1 ..... 96¼	1 ..... 96¾	1 ..... 97⅜	1 ..... 96¾	1 ..... 96¾	1 ..... 111¼
Am Chain s f 6s, 1933	15 ..... 99¾	2 ..... 99¾	18 ..... 81¾	1 ..... 96¼	1 ..... 96¾	1 ..... 97⅜	1 ..... 96¾	1 ..... 96¾	Switzerland Govt extnl loan 5½s, 1946
1 ..... 96¼	20 ..... 99¾	Chat div 4s, 1951	35 ..... 81¾	1 ..... 96¼	1 ..... 96¾	1 ..... 97⅜	1 ..... 96¾	1 ..... 96¾	3 ..... 99¾
1 ..... 96¼	9 ..... 99¾	1 ..... 83¾	C, St P, M & O deb 5s, 1930	1 ..... 96¼	1 ..... 96¾	3 ..... 97⅜	1 ..... 96¾	1 ..... 96¾	con 5s, 1938
4 ..... 96¼	10 ..... 99¾	Cent Leath 5s, 1925	10 ..... 98¼	1 ..... 96¼	1 ..... 96¾	1 ..... 97⅜	1 ..... 96¾	1 ..... 96¾	2 99
Am Smelt & Rf, 1st 5s, 1947	2 ..... 99¾	14 ..... 100¼	Chi, T H & S Ry 1st & ref 5s, 1960	1 ..... 96¼	1 ..... 96¾	2 ..... 97⅜	1 ..... 96¾	1 ..... 96¾	3 ..... 99¼
3 ..... 95¾	6s, 1929 ..... 102¼	Cent Pac gtd 4s, 1949	1 ..... 77¼	1 ..... 96¼	1 ..... 96¾	2 ..... 97⅜	1 ..... 96¾	1 ..... 96¾	con 4s, 1938
2 ..... 95¾	ref & gen 6s, 1995	15 ..... 87⅛	Inc 5s, 1960	1 ..... 96¼	1 ..... 96¾	1 ..... 97⅜	1 ..... 96¾	1 ..... 96¾	2 ..... 86¾
Am Sugar Ref 6s, 1937	16 ..... 100¼	Central Steel s f 8s, 1941	1 ..... 108¼	1 ..... 96¼	1 ..... 96¾	18 98	1 ..... 96¾	1 ..... 96¾	2 ..... 97¼
2 ..... 99¾	4 ..... 100¾	5 ..... 108¼	1 ..... 108¾	1 ..... 96¼	1 ..... 96¾	1 ..... 98¼	1 ..... 96¾	1 ..... 96¾	Mo K & T 1st 4s, 1990
10 100	5 ..... 100¾	Ches & Ohio 4½s, 1930	1 ..... 108¾	1 ..... 96¼	1 ..... 96¾	1 ..... 98¼	1 ..... 96¾	1 ..... 96¾	4 81
25 ..... 99¾	5 ..... 100¾	1 ..... 95¼	2 109	1 ..... 96¼	1 ..... 96¾	1 ..... 98¼	1 ..... 96¾	1 ..... 96¾	prior lien 5s, 1962
5 100	1 ..... 100¾	1 ..... 95¼	2 ..... 109¼	1 ..... 96¼	1 ..... 96¾	1 ..... 98¼	1 ..... 96¾	1 ..... 96¾	4(3) 86
1 100	2 ..... 100¾	gen 4½s, 1992	3 ..... 109¼	1 ..... 96¼	1 ..... 96¾	1 ..... 98¼	1 ..... 96¾	1 ..... 96¾	10 86
5 ..... 99¾	1 ..... 100¾	4 ..... 86¾	Chi Un Sta 4½s, Ser A, 1963	1 ..... 96¼	1 ..... 96¾	1 ..... 98¼	1 ..... 96¾	1 ..... 96¾	4s, Ser B, 1962
19 100	15 ..... 100¾	conv 5s, 1946	1 ..... 92½	1 ..... 96¼	1 ..... 96¾	1 ..... 98¼	1 ..... 96¾	1 ..... 96¾	1 ..... 70¾
Am Tel & Tel col 4s, 1929	1 ..... 100¾	10 ..... 97¼	1 ..... 92¼	1 ..... 96¼	1 ..... 96¾	1 ..... 98¼	1 ..... 96¾	1 ..... 96¾	1 ..... 77¼
1 ..... 97½	T C div 4s, 1959	40 98	1 ..... 92¼	1 ..... 96¼	1 ..... 96¾	1 ..... 98¼	1 ..... 96¾	1 ..... 96¾	5 ..... 77¼
25 ..... 97½	2 ..... 97¾	1 ..... 97¼	1 ..... 92¼	1 ..... 96¼	1 ..... 96¾	1 ..... 98¼	1 ..... 96¾	1 ..... 96¾	prior lien 6s, 1962
gold 4s, 1936	Bell Tel of Pa 1st & ref 5s, 1948	1 ..... 97¼	1 ..... 92¼	1 ..... 96¼	1 ..... 96¾	1 ..... 98¼	1 ..... 96¾	1 ..... 96¾	4 ..... 77¼
5s, 1946	1 107	2 ..... 97¼	1 ..... 92¼	1 ..... 96¼	1 ..... 96¾	1 ..... 98¼	1 ..... 96¾	1 ..... 96¾	prior lien 6s, 1965
61 ..... 101¼	1 107	3 ..... 97¼	1 ..... 92¼	1 ..... 96¼	1 ..... 96¾	1 ..... 98¼	1 ..... 96¾	1 ..... 96¾	5 ..... 77¼
1 ..... 101¼	Beth Steel pur money 5s, 1936	1 ..... 97¼	1 ..... 92¼	1 ..... 96¼	1 ..... 96¾	1 ..... 98¼	1 ..... 96¾	1 ..... 96¾	Nat Acme 7½s, 1931
s f 5½s, 1943 registered	1 99	1 ..... 97¼	1 ..... 92¼	1 ..... 96¼	1 ..... 96¾	1 ..... 98¼	1 ..... 96¾	1 ..... 96¾	87
1 ..... 102¼	1 ..... 99¼	1 ..... 97¼	1 ..... 92¼	1 ..... 96¼	1 ..... 96¾	1 ..... 98¼	1 ..... 96¾	1 ..... 96¾	Nat Tube 5s, 1952
Calif-Arizona 1st & ref 4½s, 1944	1 ..... 99¼	1 ..... 97¼	1 ..... 92¼	1 ..... 96¼	1 ..... 96¾	1 ..... 98¼	1 ..... 96¾	1 ..... 96¾	4 ..... 101¼
10 93	Camaguey Sug 1st s f 7s, 1942	1 ..... 97¼	1 ..... 92¼	1 ..... 96¼	1 ..... 96¾	1 ..... 98¼	1 ..... 96¾	1 ..... 96¾	New England Tel & Tel
Rocky Mt div 4s, 1955	2 96	1 ..... 97¼	1 ..... 92¼	1 ..... 96¼	1 ..... 96¾	1 ..... 98¼	1 ..... 96¾	1 ..... 96¾	5s, 1932
10 ..... 84¾	Can Nat Lines 1st s f 7s, 1942	1 ..... 97¼	1 ..... 92¼	1 ..... 96¼	1 ..... 96¾	1 ..... 98¼	1 ..... 96¾	1 ..... 96¾	11 ..... 100¾
All & Char A L 1st 5s, Ser B, 1944	1 ..... 98¾	1 ..... 97¼	1 ..... 92¼	1 ..... 96¼	1 ..... 96¾	1 ..... 98¼	1 ..... 96¾	1 ..... 96¾	3 ..... 100¾
All Coast Line L & N col 4s, 1952	Can Gen Elec deb 6s, Ser A, 1942	1 ..... 97¼	1 ..... 92¼	1 ..... 96¼	1 ..... 96¾	1 ..... 98¼	1 ..... 96¾	1 ..... 96¾	N O Terml 4s, 1953
1 ..... 96¾	1 107	1 ..... 97¼	1 ..... 92¼	1 ..... 96¼	1 ..... 96¾	1 ..... 98¼	1 ..... 96¾	1 ..... 96¾	5 ..... 81¼
Alpha Cem & Slag 1st 6s, 1943	Canadian Pac 4½s, 1960	1 ..... 97¼	1 ..... 92¼	1 ..... 96¼	1 ..... 96¾	1 ..... 98¼	1 ..... 96¾	1 ..... 96¾	N O Tex & Mex 5½s, 1954
10 ..... 96¾	10 ..... 98¾	1 ..... 97¼	1 ..... 92¼	1 ..... 96¼	1 ..... 96¾	1 ..... 98¼	1 ..... 96¾	1 ..... 96¾	5 93
10 ..... 96¾	20 ..... 98¾	1 ..... 97¼	1 ..... 92¼	1 ..... 96¼	1 ..... 96¾	1 ..... 98¼	1 ..... 96¾	1 ..... 96¾	5 ..... 94¾
10 ..... 96¾	10 ..... 98¾	1 ..... 97¼	1 ..... 92¼	1 ..... 96¼	1 ..... 96¾	1 ..... 98¼	1 ..... 96¾	1 ..... 96¾

The A B C

of international banking is provided through our 62 branches and offices distributed as follows:

Argentina Brazil Chile

ENGLAND FRANCE
SPAIN MEXICO
GUATEMALA PERU
URUGUAY COLOMBIA
VENEZUELA ECUADOR
NICARAGUA SALVADOR
SAN FRANCISCO, U. S.

ANGLO-SOUTH AMERICAN BANK LIMITED

And its affiliations

British Bank of So. America
Commercial Bank of Spanish America

Represented by

THE ANGLO-SOUTH AMERICAN TRUST COMPANY

Incorporated under the laws of the State of New York
49 Broadway, New York

Exempt from all Federal Income Taxes

$100,000
North Carolina 4½s
$80,000 January, 1952
$20,000 January, 1956
Prices to yield 4.40%

$100,000
North Carolina 4¾s
October, 1963
Price to yield 4.40%

FRAZIER JELKE & CO.
Members New York Stock Exchange
40 Wall Street New York
112 W. Adams Street, Chicago

A Safe Investment Yielding an Income of over 7½%

A yield of over 7½% may be obtained from Cities Service Preferred Stock at its present price.

This sound security is one of the most attractive investments in the public service field. It is a preferred issue of Cities Service Company, which has total assets of more than $491,000,000. Net earnings are about three times as much as the amount of Preferred dividend requirements.

A monthly payment plan is available for investors in Cities Service Preferred Stock.

Send for Circular P-10

Securities Department
Henry L. Doherty & Company
60 WALL STREET NEW YORK
BRANCHES IN PRINCIPAL CITIES

We have on our list several

Public Utility and Industrial Preferred Stocks

which we recommend and consider especially attractive at present prices.

Write for particulars.

H. D. Williams & Co.
MEMBERS NEW YORK STOCK EXCHANGE
120 Broadway New York
TELEPHONE RECTOR 2727

Pask & Walbridge
Fourteen Wall Street
New York

Canadian Securities

Direct Private Wire to Montreal

Telephone Rector 4910

REA STARTS WAR ON RAIL MERGERS

Pennsylvania's President Protests Against Proposed Consolidation of Eastern Systems.

HE CHARGES UNFAIRNESS

Brief Filed With Interstate Commerce Commission Outlines Road's Grievances.

President Samuel Rea of the Pennsylvania Railroad Company has taken strong exceptions to the consolidation plans for the Eastern railroads as arranged by the New York Central, the Baltimore & Ohio and the new Van Sweringen system. He charges in a brief filed informally with the Interstate Commerce Commission that the heads of the other systems in arranging the grouping have failed to take into account certain established trade channels, that they have left the Pennsylvania in a very unfavorable position when compared to the other great systems, and that, if it were approved by the Interstate Commerce Commission, the Pennsylvania would have inadequate facilities at Detroit, Toledo and Buffalo, cities of tremendous strategical importance in transportation.

This brief threatens to be the opening gun in a war between the great railroad systems of the East for control of certain of the smaller lines, in which most of the roads of this section of the country are expected to take an active part.

In at least one place in the brief President Rea intimated that it may be followed by another and more complete study of the situation. He points out that he was called into the conferences concerning the consolidation at such a late date that the information he was able to get together for the Interstate Commerce Commission was limited. One of his objections is that in the desire of the other Presidents to improve their own systems they have neglected the established channels of trade in their consolidation plan. He cites figures and facts to prove that the Lehigh Valley, which the New York Central proposes to take over, exchanges more business with the Pennsylvania than with the New York Central. The other contention is that the plan is absolutely unfair to the Pennsylvania Railroad system.

The Pennsylvania Left Out.

Throughout the brief the impression is given that the conferences were held between the heads of the other railroads before the Pennsylvania was called in. In other words, that the officials of the New York Central, the Baltimore & Ohio and the Van Sweringen proceeded on the theory that the Pennsylvania Railroad System as it stands today was in itself complete, and they were free to distribute the other railroad systems, allotting certain of the less favorable to the Pennsylvania Railroad.

Taking up each of the new proposed systems separately, President Rea compares it to the proposed Pennsylvania System and shows where in his opinion the new systems have a decided advantage in operating conditions and in earnings, if the plan as proposed is allowed to stand.

One of the major objections is to the disposal of the Delaware, Lackawanna & Western and the Lehigh Valley, the former to the Van Sweringen system and the latter to the New York Central. The President of the Pennsylvania declares that the Pennsylvania is entitled to an entrance into Buffalo over one or the other of these railroads. On account of the lake shipments being transferred to the railroads at this point, this gateway is especially to be desired.

Further objections are made to the arrangement at Detroit and Toledo. The head of the Pennsylvania is not satisfied with the Great Trunk Western, which, he claims, will not give him desirable entrances into either of the two great business centres.

Objects to the Plans.

Neither does he accept without comment the allocation of the Chicago & Alton to his system. He asks in the brief why the Chicago & Eastern Illinois was not given to the Pennsylvania in place of the Chicago & Alton line.

Mr. Rea is not satisfied with the granting of the Virginian to the Nickel Plate System, which already possesses the Erie as a "traffic" carrier. He suggests that this road should either go to the Norfolk & Western and the Pennsylvania or that the ownership be held jointly by the Norfolk & Western and the Chesapeake & Ohio.

He objects to the Central of New Jersey and the Reading being awarded to the Baltimore & Ohio unless the provision is made that this gateway is to be kept open to other railroads.

One of the strongest objections from the viewpoint of the Pennsylvania is that the earnings of the Pennsylvania under the new plan would be less than any other system, based on valuation. He figures the earnings of the various roads based on valuation as follows: The New York Central, 6.11 per cent.; Baltimore & Ohio, 4.84 per cent.; Nickel Plate, 4.76 per cent., and Pennsylvania, 4.21 per cent.

Other things that President Rea asks for the Pennsylvania as a part of a fair deal on the groupings are the Lehigh & New England as an additional bridge route to connect with the New England railroads; trackage rights around the south shore of Lake Erie from Buffalo to Toledo, as well as one-half interest in the Detroit Terminal and the Detroit & Toledo Shore Railroad.

BONDS ON STOCK EXCHANGE

Continued from preceding page.

DOMESTIC BONDS.

Income 5s, 1933		Nia. Lockport & Ont Pwr 1st 6s, 1968		Pierce Arrow deb 6s, 1943		2..... 86¼		1st Term Sec. 1933		2..... 102⅝		Va-Car Chem s f 7s, Ser A 1947	
25..... 91⅛		1..... 106¾		1..... 82		5..... 86¾		5..... 86¾		21..... 103⅛		1..... 84½	
5..... 91⅛		2..... 106¾		20..... 82¾		8..... 86¾		St L & S F		2..... 103⅛		2..... 84½	
N Y Central deb 6s, 1935		Norfolk Sou 1st ref 5s, Ser A, 1961		2..... 82¼		1..... 86¾		Line 1st 4½s, 1941		5..... 103⅛		5..... 84½	
1..... 106¾		7..... 69		Pittsburg Fty Mills 1st s f 6s, 1943		St. Paul Union Depot 1st s ref 6s, Ser A, 1972		1..... 79¾		develop 6½s, 1956		with warrants	
10..... 106¾		Norfolk & Wes con 4s, 1996		1..... 98¾		1..... 100⅜		St L-S F & C G Line 1st 4½s, 1941		1..... 104⅝		17..... 28	
1..... 106¾		Nor Am Edis Co s f 6½s, Ser B, 1957		Pitts Youngstn & Ash 5s, 1974		Saks & Co s f 6½s, 1942		1..... 103¾		M & O col 4s, 1938		Virginian Ry 1st 5s, 1962	
42..... 107⅛		3..... 100¾		Ser B, 1962		1..... 103¾		San An & A P 4s, 1943		1..... 93⅜		4..... 97¾	
1..... 107		s f 6s, Ser A, 1952		5..... 101⅜		2..... 103¾		6..... 84		St L div 4s, 1951		5..... 97¾	
5(3)..... 106⅞		3..... 99¾		Pocahontas Fty Coal Collat sk fd 6s, '57		San An & A P 4s, 1943		2..... 84		1..... 93⅜		2..... 97¾	
31..... 107¼		Nor Ohio Trac & Lt 1st ref 6s, Ser A, 1947		2..... 92⅜		2..... 84		San An Pub Ser 1st & ref 5s, 1952		Spokane Int 5s, 1955		5..... 97¾	
ref & imp 4½s, Ser A, 2013		2..... 90		Port Arthur Canal & Dk 6s, 1959		5..... 84		5..... 99½		5..... 89¾		Va & So'w'n con 5s, 1958	
2..... 96		Nor Pac 3s, 2047		Portland Ry, L & P 1st conv 5s, 1942		Scioto V & N E 4s, 1989		Scioto V & N E 4s, 1989		Suga. Estates of Oriente 7s, 1942		2..... 93	
deb 4s, 1934		3..... 61		1st & ref 6s, Ser E, 1947		1..... 83¾		Seab A L con 6s, 1945		1..... 97½		Wabash 1st 5s, 1939	
4..... 94		registered		1..... 94¾		Seab A L con 6s, 1945		1..... 82½		2..... 97¾		1..... 100¼	
con 4s, ser A, 1965		4s, 1997		35..... 95		1..... 82½		2..... 82¾		3..... 97¾		2d 5s, 1939	
1..... 84½		10..... 85½		Pub Ser Corp s f 5s, 1959		21..... 82½		14..... 82½		Syracuse Lgt 5s, 1951		1..... 93¾	
L S col 5½s, 1928		ref & imp 4½s, 2013		5..... 104¾		2..... 83¾		2..... 83¾		1..... 88½		2..... 93¾	
1..... 73¾		1..... 87¾		Pub Ser Gen 5s, 1959		13..... 83¾		13..... 83¾		Tenn Coal & I gen 5s, 1951		Warner Sugar 1st s f 7s, 1941	
N Y Chic St L 5½s, 1974		2..... 87		5..... 99		1..... 82¾		1..... 82¾		1..... 102		10..... 48	
12..... 94½		3..... 87¾		Public Service Power 6s, 1948		5..... 82¾		5..... 82¾		Tenn Elec 1st & ref 5s, Ser A, 1947		5..... 48½	
96..... 94½		ref & imp 5s, 2047		5..... 103¼		1..... 82¾		1..... 82¾		10..... 98		5..... 47½	
4..... 94½		10..... 107¼		1..... 103		1..... 82¾		1..... 82¾		10..... 97½		3..... 47½	
5..... 95		2..... 107½		1..... 102¾		5..... 82¾		5..... 82¾		Term As of St L 5s, 1953		1..... 47½	
7..... 94⅝		2..... 107		5..... 102¾		1..... 82¾		1..... 82¾		2..... 94½		2..... 47½	
deb 4s, 1931		2..... 107½		4..... 103		1..... 82¾		1..... 82¾		1..... 94½		1..... 47½	
2..... 94		Nor States Pwr 1st & ref 5s, 1941		Punta Alegre Sug s f 7s, 1937		1..... 82¾		1..... 82¾		Third Av ref 4s, 1960		16..... 98	
5..... 94½		1..... 94		6..... 105½		5..... 82¾		5..... 82¾		10..... 55½		5(c)..... 98	
3..... 94⅝		Northwestern Bell Tel 7s, 1941		5..... 106¾		1..... 82¾		1..... 82¾		Third Av adj 5s, 1960		1..... 80	
1st 4s, 1987		13..... 108½		2..... 105		1..... 82¾		1..... 82¾		1..... 46¾		Warner Sugar Corp 7s, 1939	
1..... 92⅛		3..... 109¾		2..... 105¼		1..... 82¾		1..... 82¾		1..... 47		5..... 78¾	
N Y Edison 1st & ref 6½s, 1941		19..... 108½		2..... 105¾		1..... 82¾		1..... 82¾		1..... 46½		8..... 79	
1..... 112¼		1..... 108¾		Reading gen 4s, 1997		1..... 82¾		1..... 82¾		8..... 46¾		10..... 78¾	
N Y G E L H & P purmoney 4s, 1949		Og & Lake C 4s, 1948		6..... 94		1..... 82¾		1..... 82¾		Toledo Edison 1st 7s, 1941		13..... 78	
1..... 83¾		1..... 73¾		Reading Co gen & ref 4½s, Ser A, 1997		1..... 82¾		1..... 82¾		1..... 109¼		1..... 78	
2..... 86		Ohio Pub Ser ref 7½s, Ser A, 1946		1..... 93¾		1..... 82¾		1..... 82¾		1..... 109¼		9..... 78	
col tr 5s, 1948		1..... 110		1..... 93¾		1..... 82¾		1..... 82¾		1..... 109¼		5..... 77½	
1..... 101		ref 7s, Ser B, 1947		1..... 93¾		1..... 82¾		1..... 82¾		1st 7s, 1941		5..... 78	
N Y Lack & W'n 1st & ref 4½s, Ser B, 1973		1 (c)..100		1..... 93¾		1..... 82¾		1..... 82¾		1..... 109½		5..... 78	
2..... 100¾		Old Ben Coal 1st g 6s, 1944		gen 5s, 1965		1..... 82¾		1..... 82¾		Toledo Edison 1st 5s, 1941		5..... 78	
N Y N H & H 7s, 1925		1st, ctfs		1..... 103		1..... 82¾		1..... 82¾		1..... 109¼		5(c)..... 78	
5..... 86¾		10..... 97¾		3..... 103¼		1..... 82¾		1..... 82¾		1..... 109¾		2..... 78	
5..... 87		2..... 98		2 (c)..104		1..... 82¾		1..... 82¾		1..... 110		Wash Elec 6s, 1944	
13..... 87½		3..... 97¾		6½s, 1958		1..... 82¾		1..... 82¾		Tol, St L & W 4s, 1950		1..... 98¾	
10..... 87¾		s f 6s, 1941		3..... 110½		1..... 82¾		1..... 82¾		1..... 83		10..... 98¾	
1..... 87¾		1..... 93¼		1..... 110½		1..... 82¾		1..... 82¾		5..... 83½		Wstrn Md 4s, 1952	
20..... 87¾		Ontario Pow 1st s f 6s, 1948		4..... 110¾		1..... 82¾		1..... 82¾		5..... 82¾		20..... 63½	
75, 1935, francs		3..... 99		gold 7s, 1930		5..... 82¾		1..... 82¾		Ulster & Del 1st ref 4s, 1952		5..... 63¾	
40..... 85¾		Ore & Cal 1st 5s, 1927		5..... 100¾		1..... 82¾		1..... 82¾		5..... 63		Wstrn N Y & P 1st 5s, 1937	
10..... 85¾		1..... 101		1..... 100¾		1..... 82¾		1..... 82¾		Un Bag & Pa 1st 6s, Ser A, 1942		1..... 100	
50..... 86		Ore Sh Line 1st con 5s, 1946		1..... 100¾		1..... 82¾		1..... 82¾		1..... 83½		Wstrn Pac 5s, 1946	
10..... 85½		2..... 105		Penn Co gtd 3½s, Ser B, 1941		1..... 82¾		1..... 82¾		Union Pacific 1st 4s, 1947		2..... 100½	
conv deb 6s, 1948		10..... 106¾		10..... 83¾		1..... 82¾		1..... 82¾		15..... 91⅞		8..... 100¾	
1..... 78		3..... 105		Peo & E 1st 4s, 1990		1..... 82¾		1..... 82¾		6s, 1928		6s, Ser C, 1958	
21..... 77		std 1st con 5s, 1946		4..... 86		1..... 82¾		1..... 82¾		1..... 91¾		5..... 89¾	
15..... 76¾		2..... 105		Pere Mar 1st 5s, 1946		1..... 82¾		1..... 82¾		1st lien & ref 5s, 2008		Va Ry & Pwr 5s, 1934	
1..... 77		std ref 4s, 1929		3..... 97¾		1..... 82¾		1..... 82¾		1..... 104¾		2..... 93	
1..... 77¾		22..... 97¾		81..... 97¾		1..... 82¾		1..... 82¾		10..... 103¾		3..... 92¾	
non conv deb 4s, '47		11..... 97½		Phila Co 5½s, 1933		1..... 82¾		1..... 82¾		25..... 103¾		Va & So'w'n 1st 5s, 2003	
1..... 80		Ore-W R & N'v 1st & ref 4s, 1961		1..... 94½		1..... 82¾		1..... 82¾		1st & ref 4s, 2008		2..... 92¾	
conv 3½s, 1947		1..... 83		1..... 94¾		1..... 82¾		1..... 82¾		5..... 86		Wabash 1st 5s, 1939	
1..... 56		Otis Steel 7½s, 1947		1..... 94		1..... 82¾		1..... 82¾		United Drug conv 5s, 1941		1..... 100¼	
non-cv deb 8½s, 1947		5..... 86½		Phila Co 6s, 1944		1..... 82¾		1..... 82¾		10..... 115⅜		2d 5s, 1939	
1..... 84		s f 6s, 1941		1st & ref 6s, Ser A, 1974		1..... 82¾		1..... 82¾		2d..... 115⅜		1..... 93¾	
1954		1..... 93¼		1..... 94¼		1..... 82¾		1..... 82¾		1st..... 115⅜		2..... 93¾	
5..... 51		Pac Gas & El 5s, 1942		5..... 94½		1..... 82¾		1..... 82¾		1..... 115⅜		Omaha div 3½s, 1941	
1..... 53½		1..... 94¼		2..... 94		1..... 82¾		1..... 82¾		1st..... 115⅜		2..... 78	
1..... 54		2..... 94¼		4..... 94¼		1..... 82¾		1..... 82¾		Un Fuel Gas 6s, 1936		Warner Sugar 1st s f 7s, 1941	
cv 3½s, 1956		5..... 94½		Pac Pow & Lt 1st & ref 5s, 1930		1..... 82¾		1..... 82¾		2..... 99¾		10..... 48	
2..... 52		Pac Tel & Tel 5s, 1937		5..... 104¾		1..... 82¾		1..... 82¾		1..... 99¾		5..... 48½	
non-cv deb 4s, 1954		5..... 98¾		Pan Tel & Tel 6s, 1937		1..... 82¾		1..... 82¾		Un Kys Inv 5s, 1926		5..... 47½	
1..... 51½		2..... 99½		5..... 99½		1..... 82¾		1..... 82¾		1st'tl'e issue 4..... 94		5..... 47½	
1955		2..... 99¾		3..... 99½		1..... 82¾		1..... 82¾		Un Kys of S L 4s, 1934		1..... 47½	
1..... 57¾		3..... 99¾		5s, 1952		1..... 82¾		1..... 82¾		4..... 10		2..... 47½	
1956		Pan-Am P & T equip 7s, 1930		1..... 92¾		1..... 82¾		1..... 82¾		Un Stores Rty Corp s f 6s, 1942		16..... 47½	
57..... 58		5..... 104¼		14..... 93		1..... 82¾		1..... 82¾		4..... 102		Wheel div 5s 1928	
deb 4s, 1997		Penn Co gtd gold 4s, 1931		Pan-Am P & T equip 7s, 1930		1..... 82¾		1..... 82¾		U S Rubber 1st & ref 5s, 1947		2..... 100¼	
2..... 47¾		1..... 85¼		5..... 104¼		1..... 82¾		1..... 82¾		10..... 84¾		Wic v Sh 1st s f 7s, 1936	
N Y O & W ref 4s, 1992		Penn R R con 4½s, 1960		6..... 101¾		1..... 82¾		1..... 82¾		12..... 84½		3..... 74¼	
3..... 67¼		1..... 98¾		Penn Co gtd 3½s, Ser B, 1941		1..... 82¾		1..... 82¾		25..... 84¾		Willys Overl'd 1st s f 6½s, 1933	
N Y Rys ref 4s, 1942, ctfs of dep		gen 4½s, 1965		10..... 83¾		1..... 82¾		1..... 82¾		U S Steel Cp s f 5s, 1963		2..... 99¾	
1..... 23¾		14..... 93¼		Peo & E inc 4s, 1990		1..... 82¾		1..... 82¾		10..... 104¾		12..... 99	
adj 5s, 1942, ctfs of dep		5..... 93¾		4..... 86		1..... 82¾		1..... 82¾		2..... 104¾		2..... 99¾	
1..... 4		15..... 93¼		Pere Mar 1st 5s, 1946		1..... 82¾		1..... 82¾		1..... 104¾		Wilson & Co 1st 6s, 1941	
N Y & Richmd Gas 1st 6s, 1951		1..... 93¾		3..... 97¾		1..... 82¾		1..... 82¾		1..... 104¾		1..... 87¾	
8..... 90¼		1..... 93¾		81..... 97¾		1..... 82¾		1..... 82¾		1..... 104¾		5..... 87¾	
N Y State Rys 6½s, Ser B, 1962		2..... 93¾		Phila Co 5½s, 1933		1..... 82¾		1..... 82¾		Utah Lt & T 1st & ref 5s, Ser A, 1944		1..... 88	
1..... 88		2..... 93¾		1..... 94½		1..... 82¾		1..... 82¾		1..... 94¾		16..... 88¾	
2..... 89½		gen 5s, 1965		1..... 94¾		1..... 82¾		1..... 82¾		Utah Pow & L 5s, 1944		conv 6s, 1925	
con 4½s, 1962		1..... 103		1..... 94		1..... 82¾		1..... 82¾		1..... 104¾		1..... 90¾	
5..... 65		3..... 103¼		Phila Co 5½s, 1958		1..... 82¾		1..... 82¾		5..... 104¾		1(c)..... 90	
2..... 66¼		2 (c)..104		1..... 94½		1..... 82¾		1..... 82¾		Vertientes Sug s f 7s, 1942		Wilson & Co 1st 6s, 1941	
2..... 66		6½s, 1938		1..... 94¾		1..... 82¾		1..... 82¾		1..... 94		1..... 87¾	
2..... 66¼		3..... 110½		1..... 94¾		1..... 82¾		1..... 82¾		2..... 93		5..... 87¾	
1..... 66¼		1..... 110½		1..... 94¾		1..... 82¾		1..... 82¾		10..... 94		1..... 88	
3..... 66		4..... 110¾		1..... 94¾		1..... 82¾		1..... 82¾		2..... 94¼		16..... 88¾	
3..... 65¾		gold 7s, 1930		1..... 94¾		1..... 82¾		1..... 82¾		10..... 94¼		conv 6s, 1925	
3..... 66¼		5..... 100¾		1..... 94¾		1..... 82¾		1..... 82¾		2..... 94¼		1..... 90¾	
2..... 66¾		1..... 100¾		gen 5s, 1965		1..... 82¾		1..... 82¾		1..... 94¾		1(c)..... 90¾	
2..... 66½		1..... 100¾		1..... 103		1..... 82¾		1..... 82¾		1..... 94¾		5..... 90¾	
N Y Steam Corp 1st 6s, Ser A, 1947		Penn Co gtd 3½s, Ser B, 1941		3..... 103¼		1..... 82¾		1..... 82¾		1..... 94¾		1..... 90¾	
7..... 97¾		10..... 83¾		2 (c)..104		1..... 82¾		1..... 82¾		1..... 94¾		5..... 90¾	
2..... 98		Peo & E inc 4s, 1990		6½s, 1938		1..... 82¾		1..... 82¾		1..... 94¾		5..... 90¾	
N Y Sus & W gen 6s, 1940		4..... 86		3..... 110½		1..... 82¾		1..... 82¾		1..... 94¾		5..... 90¾	
5..... 57		Pere Mar 1st 5s, 1946		1..... 110½		1..... 82¾		1..... 82¾		1..... 94¾		5..... 90¾	
1st ref 6s, 1937		3..... 97¾		4..... 110¾		1..... 82¾		1..... 82¾		1..... 94¾		5..... 90¾	
1..... 86		81..... 97¾		gold 7s, 1930		1..... 82¾		1..... 82¾		1..... 94¾		5..... 90¾	
N Y Tel 4½s, 1939		Phila Co 5½s, 1958		5..... 100¾		1..... 82¾		1..... 82¾		1..... 94¾		5..... 90¾	
12..... 86¼		1..... 94½		1..... 100¾		1..... 82¾		1..... 82¾		1..... 94¾		5..... 90¾	
15..... 86¾		1..... 94¾		1..... 100¾		1..... 82¾		1..... 82¾		1..... 94¾		5..... 90¾	
1..... 86¾		1..... 94		1..... 100¾		1..... 82¾		1..... 82¾		1..... 94¾		5..... 90¾	
e 1 deb 6s, 1949		Phila Co 5½s, 1973		Penn Co gtd 3½s, Ser B, 1941		1..... 82¾		1..... 82¾		1..... 94¾		5..... 90¾	
5..... 108¼		1..... 101¾		10..... 83¾		1..... 82¾		1..... 82¾		1..... 94¾		5..... 90¾	
ref 6s, 1941		1..... 101¾		Peo & E inc 4s, 1990		1..... 82¾		1..... 82¾		1..... 94¾		5..... 90¾	
3..... 100¾		1..... 101¾		4..... 86		1..... 82¾		1..... 82¾		1..... 94¾		5..... 90¾	
N Y W & Bos 4½s, 1946				Pere Mar 1st 5s, 1946		1..... 82¾		1..... 82¾		1..... 94¾		5..... 90¾	
3..... 84½				3..... 97¾		1..... 82¾		1..... 82¾		1..... 94¾		5..... 90¾	
2..... 84½				81..... 97¾		1..... 82¾		1..... 82¾		1..... 94¾		5..... 90¾	
5..... 84¾				Phila Co 5½s, 1958		1..... 82¾		1..... 82¾		1..... 94¾		5..... 90¾	
10..... 84¾				1..... 94½		1..... 82¾		1..... 82¾		1..... 94¾		5..... 90¾	
13..... 85				1..... 94¾		1..... 82¾		1..... 82¾		1..... 94¾		5..... 90¾	
20..... 85¼				1..... 94		1..... 82¾		1..... 82¾		1..... 94¾		5..... 90¾	
2..... 85¼				Phila Co 5½s, 1973		1..... 82¾		1..... 82¾		1..... 94¾		5..... 90¾	
2..... 85¼				1..... 101¾		1..... 82¾		1..... 82¾		1..... 94¾		5..... 90¾	
2..... 85¼				1..... 101¾		1..... 82¾		1..... 82¾		1..... 94¾		5..... 90¾	
21..... 85½				1..... 101¾		1..... 82¾		1..... 82¾		1..... 94¾		5..... 90¾	
5..... 85¾				1..... 101¾		1..... 82¾		1..... 82¾		1..... 94¾		5..... 90¾	
10..... 85¾				1..... 101¾		1..... 82¾		1..... 82¾		1..... 94¾		5..... 90¾	
1..... 85¾				1..... 101¾		1..... 82¾		1..... 82¾		1..... 94¾		5..... 90¾	

CANADIAN PUBLIC SECURITIES.

Payable, principal and interest, in United States gold coin.

Security.	Rate.	Date.	Bid.	Asked.
Alberta	5s	1926	100⅜	101¼
Alberta	6s	1943	99½	101½
Alberta	4½s	1925	102	103
Alberta	5½s	1947	104¼	105¼
British Columbia	4½s	1935	100	100¾
British Columbia	5s	1925	100	100¾
British Columbia	5s	1948	100¼	100¾
British Columbia	6s	1926	101½	102½
Calgary	5s	1925	94	96
Edmonton	5½s	1947	98	100
Manitoba	5s	1936	100¾	101¾
Manitoba	6s	1946	110	112
Montreal	6s	1964-55	99½	100¾
New Brunswick	6s	1933	104½	106
Nova Scotia	6s	1941	104¼	106
Ontario	4½s	1944	96¼	97¼
Ontario	5s	1942	101½	102¾
Ontario	6½s	1937	104½	105
Ontario	5s	1943	110½	112
Ottawa	5s	1943	100¾	102
Quebec	5s	1928	100¾	101¾
Saskatchewan	5s	1942	98½	100¾
Saskatchewan	6s	1946	102¾	104¼
Toronto	6s	1937	100¾	102¾
Winnipeg	5s	1943	99½	100¾

$2,000,000

INDUSTRIAL WORKS

(Bay City, Michigan)

FIRST MORTGAGE 6½% GOLD BONDS

(CLOSED MORTGAGE)

Dated November 1, 1924 — Due November 1, 1939

Principal and semi-annual interest (May 1 and November 1), payable at Detroit Trust Company, Detroit, Trustee, or at Bank of America, New York, or at The National Bank of the Republic, Chicago. Coupon bonds in denominations of $1,000 and $500, registerable as to principal. Redeemable as a whole or in part on any interest date on 60 days' notice, at 107½ and interest up to and including November 1, 1925, and ½ of 1% less each year thereafter up to maturity. Normal Federal Income Tax not in excess of 2% assumed by the Company. The Company agrees to reimburse the holder, if requested within 90 days after payment, for the Pennsylvania and Connecticut Four-Mill Tax, for the Maryland Four and One-Half-Mill Tax, for the Massachusetts Income Tax not in excess of 6 3/5%, and for any future Michigan Income Tax not in excess of 4%.

Mr. E. B. Perry, President, summarizes his letter to us as follows:

Business

Industrial Works, of Bay City, Michigan, was founded in 1873, and reincorporated under the laws of Michigan in 1904 and 1924. The business has been continuous and successful throughout the entire history of over 50 years. The Company manufactures locomotive cranes for all purposes, railroad pile drivers, clam-shell buckets, and spare parts and supplies. Its general products are used by practically every railroad in the United States, and, in the manufacture of railroad wrecking cranes in particular, the Company has stood for years without serious competition.

The number of locomotive cranes purchased by a few of the Company's representative customers is given herewith:

American Bridge Company	35
Atchison, Topeka & Santa Fe Ry.	52
Baltimore & Ohio Railroad	37
Bethlehem Steel Corporation	77
Canadian National Railways	50
Koppers Company	61
New York Central R. R. Co.	120
Pennsylvania Railroad	226
United States Government	346

Assets

Net tangible assets of Industrial Works applicable to its mortgage debt, after giving effect to present financing, are reported as follows:

Fixed Assets	$3,964,400
Net Current Assets	2,171,363
Total	$6,135,763
This Issue	2,000,000

Security

These bonds are secured by a closed first mortgage on all the Company's fixed assets. The plant of Industrial Works is located in Bay City, Michigan, fronting the Saginaw River. It covers 29 acres, and the 59 buildings, for the most part of modern steel and glass construction, have 440,000 square feet of covered floor.

Earnings

The following figures as to the net earnings of the Company, before Federal Taxes, are compiled from a certified audit made by Messrs. Haskins & Sells:

	Before Depreciation	After Depreciation
Calendar Year 1923	$480,932	$380,916
Average, 6 Years Ending 1923	665,503	550,209

Interest on this issue—$130,000

Average annual earnings for the 6 years ended 1923, were over 5 times the maximum interest charges

192 COMMUNITIES

situated in the heart of the Middle West and in Canada are served by a group of electric power and light companies controlled by the Continental Gas & Electric Corporation. The principal cities served are Kansas City, Mo., Columbus, Ohio and highly prosperous territories in Iowa and Nebraska.

We recommend the secured 6½% Gold Bonds of the above Company

To yield 6.55%

Net earnings accruing directly to the collateral securing this issue are over 3 times annual interest charges on this issue.

Complete description on request for circular T-105.

J. G. WHITE & COMPANY
INCORPORATED
37 WALL STREET NEW YORK

National Tower Building
First Mortgage, Fee & Leasehold 6½% S. F. Gold Bonds
Due October 1, 1944

$2,000,000 closed issue secured by mortgage on properties valued at over $3,000,000.
Guaranteed, principal and interest, by endorsement. Guarantor corporation has net worth in excess of twice face value of these bonds.
LOCATION: N. E. Corner B'way and 37th St. in one of New York City's most important trade centers.
NET EARNINGS: Based on signed leases, well above maximum interest and sinking fund requirements.

Price 99½ and interest
To yield about 6.55%
Descriptive circular on request

THE EQUITABLE TRUST COMPANY OF NEW YORK
37 Wall Street
247 Broadway 355 Madison Avenue

New Booklet
Europe's Return to Normalcy *via the* Dawes Plan

In view of the widespread interest displayed in the recent German Loan and the immediate prospect of other large European Government financing in this country we have prepared for our clients a comprehensive analysis of the Dawes Report, considered in the light of its bearing on European Government Securities.

We shall be glad to send a copy of this booklet upon request.

Henry D. Lindsley & Co.
Incorporated
5 Nassau St. New York
Telephone Rector 3320

International Securities Trust of America
Write for Descriptive Booklet
BULL & ROCKWELL CO.,
Agents.
39 Pine St., New York. 161 Devonshire St., Boston.

The Business Trend

as we see it offers exceptional opportunities, many of which require quick action and ready capital.

Our funds and advice are at your disposal for sound enterprises.

Particulars given at personal interview.

LEVISON & COMPANY
Bankers
70 WEST FORTIETH ST.
Telephone Longacre 9720

Harrison's Booklet
for the MANUFACTURER
Standard Cost Accounting for increasing profits.
FREE TO EXECUTIVES—*Ask for Booklet A-9*
G. CHARTER HARRISON ASSOCIATES
81 Nassau Street New York

FINANCIAL NOTICE.

KENNECOTT COPPER CORPORATION

Redemption of
Ten Year Secured 7% Gold Bonds.

NOTICE IS HEREBY GIVEN that Kennecott Copper Corporation has called for redemption, on November 1, 1924, all of its Ten Year 7% Gold Bonds now outstanding, issued under and pursuant to the Collateral Indenture of the Corporation with Bankers Trust Company, as Trustee, dated February 1, 1920, and that on and after November 1, 1924, there will become and be due and payable and will be paid on each of said Bonds, upon presentation and surrender thereof, together with all coupons maturing after August 1, 1924, at the office of Bankers Trust Company, 16 Wall Street, in the Borough of Manhattan, in the City of New York, a sum equal to 105% of the principal amount of such Bonds and interest accrued to the first day of November, 1924. Interest will cease to accrue on said Bonds on November 1, 1924.

Registered Bonds should be accompanied by power of attorney executed in blank, with signature guaranteed by some Bank or Trust Company or a New York Stock Exchange Firm.

KENNECOTT COPPER CORPORATION.
By C. D. ULRICH, Secretary & Treasurer.
Dated August 27, 1924.

STOCK BROKERS TO INCREASE RATES

Governors of Exchange Approve a General Revision of Schedule of Commissions.

UP TO VOTE OF MEMBERS

Proposed Advances Range From $2.50 to $5 Per 100 Shares Bought or Sold.

A general revision of the rates of commission charged for buying and selling stocks on the New York Stock Exchange was approved by the Board of Governors of the Exchange yesterday afternoon. The new schedule, however, will not go into effect until the entire membership of the Exchange has had an opportunity to vote for or against the proposed changes. Such vote will be taken on the floor of the Exchange during the next week.

Under the new schedule, approved by the governors, the commissions charged on stocks selling at $50 a share or under are either unchanged or reduced as compared with the rate now in force. On stocks selling between $50 and $75 a share the commission is to be raised $2.50 per hundred shares; from $75 to $100 the commission is to be raised $5 per hundred shares; for stock selling between $100 and $200 a share the commission is to be raised from $5 to $10 per hundred shares, while a still higher commission on a graduated scale will be charged for stocks selling above $200 a share, on which the commission at the present time is $20 a hundred shares.

The proposal to readjust the commission rates on stocks listed on the New York Stock Exchange has been before the Board of Governors and special committees representing the various factions on the Exchange since last Spring. The matter was thrashed out by the various committees and was finally presented to the Board of Governors, which acted upon the proposal at yesterday's meeting.

It is reported that one group of members opposed the changes in commission rates upon the ground that higher rates would retard not only speculative but also investment buying. That element in favor of higher rates, however, won out. They contended that addition of new securities to the trading list has vastly increased the cost of handling individual transactions, as it made it necessary to obtain the assistance of floor brokers to handle the business offered to the commission houses.

The resolution adopted by the Board of Governors yesterday, however, does not provide any increase in the charge of the floor broker, which remains at $2.50 a hundred shares, regardless of the selling price of the stock. Consequently the higher commission charged will all go to the commission house, which deals directly with the public.

The resolution adopted by the Board of Governors at yesterday's meeting providing for a change in commission rates follows, the proposed new rate being compared with the commission now charged the public:

"Article XXXIV., Section 2, Sub-division (c) Paragraph (c1).

"(c1) On business for parties not members of the Exchange, including joint account transactions in which a non-member is interested; transactions for partners not members of the Exchange; and for firms of which the Exchange member or members are special partners only, the commission shall be not less than the following:

SELLING PRICE OF STOCK.

	Proposed New Rate. Dollars Per 100 Shares.	Present Rate. 100 Shares.
Below $10 per share	$7.50	$7.50
$10 but under $25	12.50	15.00
$25 but under $50	15.00	15.00
$50 but under $75	17.50	15.00
$75 but under $100	20.00	15.00
$100 but under $200	†25.00	*20.00
Over $200 per share	†25.00	20.00

*Under the present schedule of rates the commission on stocks selling from $10 to $125 a share is $15 per hundred shares and $20 on stocks selling from $125 to $200 a share.

†Under the new schedule the rate of commission of $25 per hundred shares applies only for the first $200 and an additional charge of $5 per one hundred shares for each $50 increase in price or fraction thereof over $200.

The resolution further states that "the minimum commission on an individual transaction in stock shall be not less than $1. This provision shall not apply on transactions where the amount involved is less than $15."

REORGANIZATION APPROVED.

Metropolitan 5 to 50 Cent Stores Stockholders Favor Extension.

Stockholders of the Metropolitan 5 to 50 Cent Stores yesterday approved plans for reorganization of the company, which will permit its further expansion. The plan for new financing involves approximately $4,500,000, and this has been furnished by bankers, including George H. Burr & Co. and Shields & Co. It is understood that there will be no public offering at the present time of any securities, all of which have been privately placed by the bankers.

A statement given out after the meeting stated that the progress of the company during the last year was "most satisfactory under the new management, W. M. Bovie, A. N. McFadyen, formerly Vice President of S. S. Kresge Company, and E. W. Livingston, formerly Vice President of McCrory Stores Company."

FINANCIAL NOTES.

The Bankers Trust Company has been appointed transfer agent for the first preferred, second preferred and common stock of the Metropolitan Chain Stores, Inc.

Howard M. Stone has joined the sales organization of Tobey & Kirk.

Hartshorne, Fales & Co. have issued a circular on United States Cast Iron Pipe and Foundry Company.

Permanent bonds of the West Kentucky Coal Company, first mortgage 7% due May 1, 1944, series A, are now ready for delivery at the offices of Lee, Higginson & Co.

BID AND ASKED QUOTATIONS

FOREIGN ISSUES.

Closing quotations for Government and municipal bonds issued in this country and in American currency values:

	Bid.	Asked.
Argentine 5s, 1945 M. & S.	80¼	81¼
Argentine 6s, 1957 M. & S.	93¾	93¾
Argentine 7s, 1927 F. & A.	104¼	
Austrian Gov. 7s, 1943 J. & J.	94¼	94¾
Belgium 8s, 1925 J. & J.	100¾	100¾
Belgium 6½s, 1949, rects. M. & S.	96¾	97
Belgium 7½s, 1945 J. & D.	105½	106¾
Belgium 8s, 1941 J. & A.	107¼	107¾
Brazil Cent. Fys. 7s, 1952 J. & D.	83	83½
Can. Steamship 7s, 1942 M. & N.	96½	96½
Carlsbad 8s, 1954 M. & N.	97¾	98¼
City of Berne 5s, 1945 M. & N.	111¾	112
City of Bordeaux 6s, 1934 M. & N.	87¼	87¾
City of Gt. Prague 7½s, '52 M. & N.	90¾	90¾
City of P. Alegre 8s, 1961 J. & D.	93	93½
U. S. of Brazil 8s, 1941 J. & D.	96½	96¾
U. S. of Brazil 7½s, 1952 A. & D.	91½	92
Dom. of Canada 5s, 1926 A. & O.	101¾	101¾
Dom. of Canada 6½s, 1939 F. & A.	106¼	106¼
Dom. of Canada 5s, 1951 A. & O.	102¼	102¾
Dom. of Canada 5s, 1952 M. & N.	103¼	103¾
Holland-Am. Line 6s, 1947 M. & N.	93½	93½
Hungary 7½s, 1946 J. & J.	87¾	87¾
Rep. of Colom. 6½s, 1927 A. & O.	99	99¼
Rep. of Chile 7s, 1942 M. & N.	96¾	97¼
Rep. of Chile 8s, 1941 F. & A.	107¾	108
Rep. of Chile 8s, 1928 A. & O.	103¾	103¾
Rep. of Chile 5s, 1946 M. & N.	105	105¼
Rep. of Haiti 6s, 1952 A. & O.	92	92½
Chinese Gov. 5s, 1951 J. & D.	42	42½
City of Christiania 8s, 1945 J. & J.	111¾	111¾
City of Copen. 5½s, 1944 J. & J.	96¾	96
City of B. Aires 6½s, '56 J. & J.	94¾	95¼
City of Montevideo 7s, '52 M. & N.	90	90½
City of Trondhjem 6½s '44 J. & J.	99	99¾
Czechoslovak Repub. 8s, 1951 A. & O.	101¾	101¾
Czechoslovak Rep. 8s, 1952 A. & O.	101	101¼
Rep. of Sol. a. f. 8s, 1947 M. & N.	92¾	92¾
Rep. Cuba ext. 5s, 1944 A. & O.	96	96½
Rep. Cuba ext. 5s, 1949 F. & A.	96	97
Rep. Cuba ext. 6½s, 1949 F. & A.	98	99
Rep. Cuba 5½s, 1953 J. & J.	96¾	96½
Denmark 8s, 1946 A. & O.	110¾	111
Denmark 6s, 1942 J. & J.	100¾	100¾
Dan. Mun. 8s, Ser. A, '46 F. & A.	109¼	110
Dan. Mun. 8s, Ser. B, '46 F. & A.	109¼	110
Dutch East Indies 6s, 1947 J. & J.	96¾	97
Dutch East Indies 6s, 1962 M. & N.	95¾	95¾
Dutch E. Indies 5½s, '53 M. & N.	89¾	89¾
Dutch E. Ind. 6½s, rects. M. & N.	89¾	89¾
El Salvador 8s, 1948 J. & J.	103¾	103¾
Fram. Ind. & Dev. 7½s, '42 J. & J.	94½	95¾
French Gov. 7½s, 1941 J. & D.	100¾	101
French Gov. 8s, 1945 M. & S.	103¾	103¾
Finland 6s, 1945 M. & S.	87¼	88
German loan 7s '49, w. i. J. & D.	94¾	94¾
Italy 6½s, 1925 F. & A.	100¾	100¾
Japanese 4s, 1931 J. & J.	82	82¾
Japanese 6½s, 1924 F. & A.	91¾	91¾
Con. Power (Japan) 7s, 1944 J. & J.	91½	91¾
Ind. Bank (Japan) 8s, '27 J. & J.	99¼	99¾
Oriental Dev. 6s, 1953 M. & S.	87½	88
Jurgens U. M. W. 6s, 1947 J. & J.	93	93
Nord. Ry. 6½s, 1950 A. & O.	88¾	89¼
City of Lyons 6s, 1934 M. & N.	88	88½
City of Marseilles 6s, 1934 M. & N.	87¼	87¾
City of Soissons 6s, 1936 M. & N.	86½	87
U. S. of Mexico 4s 'A. J. & J.	38	38
U. S. of Mex. 4s, '54 A. J. & D.	17¼	
U. S. of Mexico 4s, 1910 J. & J.	23	24¼
U. S. of Mexico 5s, 1945 A. O.	38	40
U. S. of Mex. 5s, '45 A. O. Jan.	33	37
U. S. of Mexico 6s, 1913 J. & J.	39	40½
Mex. Irrig. Wks. 4½s, '43 M. & N.	19	21
King. of Neth. 6s, 1972 M. & S.	104¾	104¾
King. of Neth. 6s, 1954 A. O.	100¾	100¾
King. of Norway 8s, 1940 A. O.	112¾	112¾
King. of Norway 6s, 1952 A. O.	98½	98½
King. of Norway 6s, 1945 F. & A.	98	98½
King. of Nor. 6s, '44, ctfs. F. & A.	98	98½
King. of S. C. & S. 6s, '62 M. & N.	88¼	88½
Paris-Orleans R. R. 7s, ctfs. 1934 M. & S.	92	92¼
Paris-Lyons-Med. 6s, 1958 F. & A.	90	90¼
Paris-L.-M. 7s, 1958, w. i. M. & S.	93¼	93¾
Paulista Ry. 7s, 1942 M. & S.	97	98
State of Queensl'd 8s, 1947 F. & A.	103¾	103¾
State of Queensl'd 7s, 1941 A. & O.	109	109¼
State of Rio Grande do Sul 8s, 1946 A. & O.	96	96¼
Rio Janeiro 8s, 1946 A. & O.	94	94½
Rio Janeiro 8s, 1947 A. & O.	93¼	94½
Rotterdam 6s, 1954 M. & N.	100¾	100¾
Dom. Rep. 5s, 1958 F. & A.	101	101¾
Dom. Rep. 5½s, 1942 M. & S.	92	92½
State of Sao Paulo 8s, '36 J. & J.	100¾	101
City of Sao Paulo 8s, '52 M. & N.	96¼	96¼
Dept. of the Seine 7s, 1942 J. & J.	92	92¼
King. of Sweden 6s, 1939 J. & D.	105¼	106
Swiss Confed. 8s, 1940 J. & J.	114	114¾
Swiss Gov. 5½s, 1946 A. & O.	99¾	99¾
City of Tokio 5s, 1952 A. & S.	64¼	65
Rep. of Uruguay 8s, 1946 F. & A.	105	105¼
City of Zurich 6s, 1945 A. & O.	111	112¾
Un. K. 5½s, 1929 F. & A.	110¾	110¾
Un. K. 5½s, 1937 J. & J.	106¾	105½
U. S. S. Copen. 6s, 1937 J. & J.	92¼	93

U. S. GOVERNMENT PRE-WAR LOANS.

Closing quotations for Government bonds:

	Bid.	Asked.
2s, r. 1930	103½	104
2s, c. 1930	103¾	104
3s, r. 1940	99	99
3s, c. 1940	98	99
4s, r. 1925	100¼	101
4s, c. 1925	100¾	101
Pan 3s, r. 1936	102¾	103¾
Pan 3s, c. 1936	102¾	103¾
Pan 4s, r. '35	92	93
Pan 4s, c. '35	92	93
Pan 4s, r. '36	92	93
Pan 4s, c. '36	92	93
Pan 2s, r. 1938	102¼	103¾
Pan 2s, c. 1961	99¼	99
Pan 3s, c. 1961	96¼	96
P i 4s, '35	92	93
P i 4s, '36	92	93

Closing quotations for stocks in which there were no transactions:

	Bid.	Asked.
Adams Ex. 6s	97	
Alaska J...	1¼	1¾
Alb & Sus.	191	
All Am C.	105½	
Alle & W.	98	105
Alli Rity.	114	
Allis-Ch M pf.	98	99
Amal S 1st pf.	90½	
Am Bk N.	138	142
Do pf.	63½	66
Am B & F Fdy pf.	106	107
Am Chain, Class A.	22½	23¾
Am Chicle pf.	77	85
Do ctfs.	77	
Am Coal.	84	
Am La F.		
Fire Ens.	10¼	10¾
Do pf.	97¼	100¼
Am Lin pf.	38	40½
Am Lo pf.	116	120
Am. Metal pf.	111¼	112½
Am Rad.	117	117¼
Do pf.	123	
Am Republ.	36	40
Am Snuff.	142	147
Do pf.	95	105
Am Stl Fd pf.	107	109
Am T & C.	41	43
Am Tob pf.	106¼	106½
Am Type F.	106½	110
Do pf.	100	109
Am W W & E 1st pf.	91	92
Am Whl pf.	92¼	94
Am Wr Pa pf.	3¾	2½
Do ctfs.	1	2
Arnold C.	7½	7¾
Art Metal.	14½	16
Assets R.	¾	½
Asso D G 1st pf.	91	92
Do 2d pf.	97	99
At G & W I pf.	21¼	23
Atl R pf.	108¾	112
Atlas Pdr.	47	48
Do pf.	87½	91
Atlas T.	5½	8½
Aus N pf.	85	88
Auto Sales	3	5¼
Do pf.	14¼	15¾
Bald L pf.	115¼	116½
B & O pf.	80	80½
B & A pf.	90	92¼
Barc Leath pf.	91	95
Barnsdall, Class B.	12¼	13
Bayuk Cig 1st pf.	98½	98
Do 2d pf.	94½	100
Bch Creek.	37½	
B-Mot. pf.	113½	
Blumenthal pf.	75	78
Brown Shoe pf.	89	98
Booth Fish		4¼
Brit E pf.	1¼	2½
Do 1st pf	28½	34
Do 2d pf.	8¼	9
Bruns Tex.	1¾	2¾
B, R & P.	82	85
Do pf.	86	90
Buff & S.	80½	133
Do pf.	48½	54
Burns Bros pr pf.	115	119
Bush Ter.	62½	73
B T Bldg pf.	97	99
Cadde Oil.	1¾	1¾
Cal & Ar.	40	40½
Case Plow.	¾	¾
Case T M.	12	23
C R R of N y.	228	233
Cent R M.	26½	28½
Do pf.	94	96
C'tain-teed 1st pf.	77	83
Do 2d pf.	73½	
C & A ctfs.	4	6
Do pf ctfs	11	15
C & E Ill.	27½	28¾
Do pf.	40½	42
Chi Y Cab.	47¾	49
C, C, C & St L.	132	140
Do pf.	85	
Cleve & P.	89¼	90
Do spec.	89	
Clu-P pf.	101¼	104
Coca-Cola pf.	93¾	95½
Col F & I pf.	93	
C & S 2d pf.	83	89
Comm Inv T pf.	100	102¾
Con Cigar pf.	75	78½
Cons Dist. pf.	74	79
Cont C pf.	102¾	103½
Cont Ins.	90	94
Corn P R pf.	120	120½
Cosden pf.	84	84½
Crex Carp.	34	39
Crue S pf.	85½	89¼
Cuba R R pf.	74	79
C-Am Sug pf.	96	98½
Chairman's Sons	68	73
Do 7% pf	100	
Do 8% pf	100	
D P & Le pf.	83	
De B M.	20	21
D & Co pf.	74½	80
D, H & W	73	
Det & M.	30	
Do pf.	50	
D & R 1st pf.	96	98
Dia Match		119
D, S S & A	2	3½
Do pf.	4	8
Du P deb.	92¾	93
Dur-Hos'y	5	15
Do pf.	30	50
Dug Lt 1st pf.	105½	107½
East Kod pf.	112¾	
Elk H Coal pf.	23½	25
Em Brant.	1¾	2
End-John	7¾	9
Do pf.	108	108¾
Erie & P.	38½	62
F M & S pf.	8	12
Fid-P F.	130	135
Fifth Av B.	11¾	12
Fk, O, pf.	98	102
Fed L & T pf.	78	82
Gen Cigar deb pf.	105	105
Gen Motors pf.	89¼	90
Gen Retrac.	34	37
Gimbel Bros pf.	103	105
Gt W Sug pf.	107¾	108
G B & W pf.	60	75
Guan Sug.	5½	6
Do pf.		92¾
G S S 1st pf.	98	100
Harb W.	120	
Hack Wat.	18¾	
Hanna 1st pf.	83	89¼
Helme	64¼	67
Do pf.	112	113¾
Hyd S pf.	2¼	5
Hl G pf.	100½	100½
Do 1 i.	75½	76
Indian Mot.	19	19¾
Indian Ref.	¾	¾
Indus Rad pf.	74¼	75
Ing-R pf.	107	118
Int Agric. pf.	¾	5¼
Do new.	5¼	5¾
Do pf ctf.	41	
Int H pf.	111	111½
Int Mer M.	2	2¼
Int Pa pf.	90	100
Do pf stp	11	12¼
Int Rys of C Am pf.	53¾	54¾
Int Salt.	69¼	70¼
Int Shoe.	109	110
Do pf.	117¼	118¾
Iowa Cent.	2	2¼
Iron Pr 1st pf.	104	104
Jewel Tea.	15	20
Do pf.	97	101
Jol & Chl.	120	
K C Ft S pf.	96	97
Kayser (J) 1st pf.	80	82
Kelly Sp T pf.	50	58
Do 1st pf	53½	58
Kelsey Wh	87	93
Do pf.	100	107
Kup'heimer pf.	25	27
Do pf.	92	
K & D M. pf.	¼	½
Kresge D S pf.	94	96
Kresge(SS)	420	430¼
De pf.	110¾	114
Kress(S H)	320	
Do pf.	115	122
Lacl Gas pf.	78	
L & M pf.	118¼	119¼
Loft, Inc.	6	6¼
L-W Blec.	60	68¼
Do 1st pf	104½	106¼
Do 2d pf.	92	97
Lorill'd Co pf.	115	116¼
McCrory pf.	100	107
Do Cl B.	88¼	90½
Mack Tr'ks 2d pf.	93¼	97
Macy pf.	83¾	85
Do pf.	113¾	113¾
Magma C.	53	54
Mal'son pf.	78¾	85
Man Coal.	700	
Man B'ch.	¾	
Man E gtd.	72	77
Man Shirt pf.	119	120
Manati Sug pf.	78	80
Manila E.	103	115¼
Mkt St Ry pf.	43¼	44
Do 2d pf.	15	17
Martin R.	8	10
Math Alk.	28	97
Do pf.		100
M Dep Sts pf.	116	120
Merg Line.	160	
Met G Pip pf.	15	18½
Mich Cent.	415	425
Midv Steel.	22	25
Mid St Pr pf.	90	91
Mt St P & S S M.	29	33
Do pf.	57	57
Do 1 i.	58	59½
M & B pf.	72	
Mont Pow pf.	107¼	109¾
Mor & Ess.	78	79
Mull Body.	14½	15½
Do pf.	81	87
M'wear pf.	81	81½
Nash Mots pf.	102¾	104
N C & St L.	125¼	125
Nat Acme.	4¼	4½
Nat B pf.	121	124
Nat Dist P pf.	32	35
Nat C & S pf.	83½	85
Nat En pf.	71	73
Nat Ld pf.	116	117
Nat Rys of M 1st pf.	3¼	5
Nat Supply pf.	103¼	103
Nat Surety	171	172½
N'pt N & H, G & E pf.	84	93
N Y B & M B pf.	90	
N Y Can.	28¾	29¼
Do pf.	85	
New Cons.	13¾	14
N Y Dock pf.	48	52
N Y Shipb.	16	17¾
N Y B Ry.	34	
Do pf.		83
Nia L & O pf.	102	
N P Power	41½	42¾
Do pf.	27¾	28
Nort Se.	18	19
N & W pf.	75	76
Nor Cent.	75	76¼
Ohio F S.	36¼	37
Onyx Hos'y	19¾	20
Do pf.	79	82
Ont Min.	7	8
Orph Circ pf.	96	98
Otis El pf.	103½	104
Owens Bot pf.	108¾	110¾
Pac Coast.	27	30
Do 1st pf	55	70
Pac Dev.	¾	¾
Pac Mail.	8	9¼
Pac T & T.	87½	94
Do pf.	90½	91¼
Pack M C pf.	90	102
P P & R.	2¼	3
Do pf.	27	28¾
Pa C & C.	19¾	20¾
Pa Ed pf.	69¾	
Penney pf.	104	
Pere M pr pf.	79	80
P & R C & I ctfs.	42¼	43¼
Phil Co 5% pf.	32½	
Do 6% pf.	42¼	44¾
Phillips-J pf.	62	66¼
Do pf.	74	84
Pit Hos'y.	19	22
Do pf.	81	85½
P-A pr pf.	72¼	74
Pierce Oil pf.	26	27
P, C, C & St L pf.	95	
Pitts C pf.	95½	99
Pitts J pf.	93	98
Pitts Ut pf.	12¾	13¼
Do ctfs.	12¼	13¼
P Y & A pf.	139	143
Postum Cer pf.	115	116
Pr Stl Car.	43½	45
Pub Serv pf.	70¾	71¼
P & R ctfs.	20	
Do pf.	45	47
P S N J. pf.	99½	99¾
P S D Pow pf.	99¼	
Pure O 8% pf.	95	99
R R Sec 1 C stk ctfs.	69	72
Rand M.	31¾	32
Rem T 1st pf.	92	95
Do 1st pf. Ser B.	90	93¼
Do 2d pf.	103¼	103¾
Rens & S.	116	
Reyn Tob.	150	
Do pf.	120	120¾
R Reis 1st pf.	57	65
Rossia Ins.	91	92
Schulte pf.	111	112¼
Sher-W'ms 1st pf.	103¼	103¾
Shat-Ariz.	6¼	8¼
Shell U Oil pf.	95	98
Sim'ns Co pf.	99	100¾
S-B S & I pf.	86	89
So P R S 1st pf.	61	102
So R, M & O ctfs.	64	
Spicer Mfg pf.	99	91¼
Stand Mill.	68	74
Do pf.	74	79½
Std Pl Gl pf.	90	98
Sterl Prod.	62	63¼
Stern Bros pf.	111	
Studeb Co pf.	116	118
Stup Steel.		28
Su 1st pf.	2¼	3¼
T & L Tr.	240	300
The Fair pf.	104½	105¼
Tran & W.	28¾	29
T C R T.	40	41
Und T pf.	114	123
U B & P.	37¾	38¼
Union Oil.	¼	¾
U Clg Sts pf.	115	118
U Dyew'd.	10	40
Do pf.	90	98
Un Fruit.	204	205¼
U S D C pf.	119	121
U S Exp.	3¾	4¼
U S Ind A pf.	102¼	104½
U S R & I.	94½	96
U S Smelt pf.	43	45¼
U S Tob.	52	54½
Alaska.	105	110
Van R 1st pf.	58	75
Va-Car Ch.	1¾	1¾
L. Dev.	¾	1¼
Va I C & Coke.	36	38½
Do pf.	75	85
Va R & P.	80	93
Vulcan Det.	4	16
Do A.	4	
Do pf.	39	44¾
Do pf.	40	
W & O pf.	100	
Wab pf B.	30¾	31
West Pa.	85	96½
W Elec pf.	114	115
West A B.	90¾	94½
W E & M 1st pf.	78	83
Wor Pump pf.	68	70
Yellow Cab.	51¼	51¾
Youngstown S & T.	82	85

SHORT-TERM NOTES.

Security.	Rate.	Date.	Bid.	Ask.	Yield.
Alum. Co. Am.	7	Oct., 1933	107¾	107¾	5.90
Am. Thread.	8	Dec., 1928	103¼	104	5.30
Anac. Cop. Co.		Jan., 1929	103¼	103¾	5.00
Anglo-Amer. Oil Co. Ltd.	7½	Apr., 1925	101⅝	102	3.15
Bell Tel. of Can.	7	Apr., 1925	101¾	101¾	3.15
B. & O. R.R.Sec.	6	July, 1992	102¼	102¾	5.36
Can. Nor. Ry.	5	Mar., 1925	100½	100¾	3.15
Cent. Argentine	6	Feb., 1927	99½	100¼	5.98
Cent. States El.	7	Mar., 1929	117	118	
Chi., R.I. & Pac.	5	July, 1929	98¼	98¾	5.36
Detroit Un. Ry.	6	July, 1929	99	99½	6.10
Empire G. & F.	7	May, 1928	99¼	99¾	7.35
Federal Sugar.	6	May, 1933	99¾	99¾	6.05
Fisher Body Co.	6	Feb., 1925-28	100⅜	102½	
General Cigar	8	Dec. 1, '36	101¼	101¾	4.25
Do	8	Dec. 1, '36	101¼	102	4.50
Do	6	Dec. 1, '27	101¾	102¼	5.26
Gulf Oil	5	Dec., 1937	98¼	98¾	5.15
Gulf Oil of Pa.	5½	Jan. 25-28	102¾	103	
Hocking Valley	5	Mar., 1926	101	101¼	4.06
Humble O. & R.	5½	July 15, '32	99¾	100¾	5.46
Kan. City Term.	5½	Nov., 1926	102¼	102¾	4.12
Kennecott Cop.	7	Feb., 1930	106¼	106½	
Lake S. & M. S.	4	Sep., 1928	98¾	99¼	4.58
Mo. Pac. R. R.	5	July, 1927	99¼	99¾	5.08
Phil. Rap. Tran.	6	Dec., 1933	100¾	101	5.30
Pillsbury Flour.	7	Oct., 1928	98¾	99¾	7.04
Pure Oil	5½	F.A.'25-'28	100	101¼	
Sloss-Sh. S. & I.	6	Aug., 1929	103	103½	5.80
Solvay & Co.	6	Apr., 1934	101¾	102¼	5.80
S. O. of N. Y.	6½	May, 1933	107⅜	106⅝	5.24
Swift & Co.	6½	May, 1932	94¼	94¾	5.86
Un. Pac. R.R.	4	July, 1927	99¾	99¾	4.25
Vacuum Oil.	7	Apr., 1926	106¾	106¾	5.30
West El. & Mfg.

NEW BOND OFFERS TOTAL $12,317,000

Los Angeles Gas and Electric Issue of $6,000,000 Is Priced to Yield 5.75%.

$2,033,000 FOR PORTLAND

Industrial Works Securities of $2,000,000 Are Marketed at Prices to Yield About 6.60%.

New bond offerings announced for today total $12,317,000. The largest issue consists of $6,000,000 Los Angeles Gas and Electric Corporation general and refunding mortgage 5½ per cent. gold bonds, Series I, due Oct. 1, 1949, which are priced at 96½, to yield in excess of 5.75 per cent. This offering is made by Bond & Goodwin & Tucker, Inc., the Mercantile Securities Company of California, E. H. Rollins & Sons, Harris, Forbes & Co. and Blyth, Witter & Co. There are $35,701,500 of these bonds outstanding, including this issue, and they are a direct mortgage on all the corporation's property, subject to $6,388,000 underlying closed mortgage bonds.

Harris, Forbes & Co. are offering $2,033,000 Portland (Ore.) water 4 per cent. gold bonds, due Nov. 1, 1935-1954, and Sept. 1, 1936-1954, at prices to yield 4.25 per cent.

A new issue of $2,000,000 Industrial Works, Bay City (Mich.), first mortgage 6½ per cent. gold bonds (closed mortgage) is offered by J. G. White & Co., Harris, Small & Co. of Detroit and the National Bank of the Republic of Chicago. The bonds are due Nov. 1, 1939, and are priced at 99, to yield about 6.60 per cent. The company manufactures locomotive cranes, railroad pile drivers, clam-shell buckets and spare parts and supplies.

Offering of $1,000,000 second mortgage gold 5 per cent. bonds of the Wabash Railroad Company is made by Charles D. Barney & Co., Graham, Parsons & Co. and Remick, Hodges & Co. The bonds mature on Feb. 1, 1939, and are part of an authorized issue of $14,000,000. They are priced to yield about 5.45 per cent. and are secured by a direct mortgage lien on 1,006 miles of road.

George H. Burr & Co. are offering a new issue of $1,000,000 City of Lakeland (Fla.) 5½ per cent. bonds, due July 1, 1937-1953, at prices to yield 4.85 per cent.

An offering is made of $625,000 first mortgage notes of the Fleetwood Hotel Corporation and J. Perry Stoltz, Miami Beach, Fla., at prices to yield 5.50 to 6 per cent., by the Mississippi Valley Trust Company of St. Louis, through John M. Bowlin, the company's New York correspondent. The issue matures 1926-1934. The Fleetwood Hotel will be opened for the season 1924-1925, and has 320 guest rooms.

STOCK EXCHANGE ADDS TO ITS TRADING LIST

Various Important Securities and Bonds Admitted by Board of Governors.

The Board of Governors of the New York Stock Exchange yesterday admitted the following securities to the trading list:

Hudson & Manhattan Railroad Company, $5,242,000 5 per cent. non-cumulative preferred stock and $30,094,000 common stock; Congoleum-Nairn, Inc., 1,041,026 shares of common stock without par value to be admitted on notice of exchange for outstanding stock of Congoleum Company, Inc.; American Bosch Magneto Corporation, 42,266 shares of additional capital stock, making a total of 135,266 shares listed; West Penn Power Company, $12,020,300 7 per cent. cumulative preferred stock, with authority to add $657,400 additional.

The following bonds were also admitted to the trading list:

Lehigh Valley Railroad Company, $12,000,000 general consolidated mortgage 5 per cent. bonds, series due May 1, 2003; Federated Metals Corporation, $4,000,000 fifteen-year 7 per cent. convertible sinking fund gold bonds, due June 1, 1939; City of Bergen, Norway, $2,000,000 temporary twenty-five-year 6 per cent. sinking fund gold bonds, municipal external loan of 1924; Terminal Railroad Association of St. Louis, $2,000,000 general mortgage refunding 4 per cent. gold bonds, due Jan. 1, 1953.

FOREIGN STOCK MARKETS.

Paris Lower, London Firm—French Bonds Move Irregularly.

LONDON, Oct. 22.—Gilt-edged securities were firm on the Stock Exchange today. Oil shares and British industrials were steady. Old 2½ per cent. consols unchanged, at 57⅝; British 5 per cent. war loan ⅛ higher, at 102⅜; 4½ per cent. war loan unchanged, at 98¼.

De Beers Mining 11⅝, Rand Mines 2⅞; both unchanged.

PARIS, Oct. 22.—Prices were heavy on the Bourse today. Three per cent. rentes 35 centimes lower, at 51 francs 10 centimes; 5 per cent. war loan 25 centimes higher, at 63 francs 50 centimes.

Exchange on London 10 centimes lower, at 85 francs 95 centimes per sovereign; the American dollar was quoted at 19 francs 7 centimes, against 19.13½ yesterday.

REPORTS DROP IN EARNINGS.

Chicago Pneumatic Tool Company's Net for Quarter Is $135,495.

Net profit of $132,495 for the quarter ended Sept. 30 and net profit of $446,641 for the nine months' period, are reported by the Chicago Pneumatic Tool Company, the figure in each case being after depreciation, Federal taxes and interest charges. For the nine months, this net was equivalent to $4.06 a share on the $10,976,600 of outstanding capital stock, against $644,857 net, or $5.66 a share on $11,381,900 of stock for the first nine months of last year.

The net for the third quarter, amounting to $132,495 against $218,140 the year before, was equivalent to $1.20 a share against $4.91 in 1923.

Crude Rubber Price Advanced.

Advances continued yesterday in the crude rubber market. Spot ribbed smoked sheets sold at a new high for the year of 33½ cents per pound. This represents an advance of 1 cent for the day.

FOREIGN EXCHANGE.

Active Session Sends Swiss Franc to New High—Sterling and Guilders Strong.

Strength and activity again characterized the trading in the foreign exchanges yesterday, the buying in the forenoon being particularly heavy, resulting in fresh highs for this movement in sterling, guilders and Swiss francs. Other Continentals also ran well above the tops established on Tuesday. There was a moderate reaction near the close on profit-taking, but it was not forceful enough to impose any sizable losses over the previous finals.

Sterling was well bought up at 4.50¾, an overnight gain of ¾ cent, but subsequently dropped to $4.49⅞ at the close. The Swiss franc made a new high for the year at 19.24 cents, as a reflection of improved exports, while the Dutch guilders touched the best price since Oct. 11, at 39.40 cents, about three-quarters of a cent under parity. French and Belgian francs were from one to three points up from Tuesday, while the Spanish, Scandinavian and Italian bills were firm.

Far Easterns and South Americans were strong, the Indian and Java rates rising, with a good undertone in the others. Canadian dollar continued at par.

WEDNESDAY, OCT. 22, 1924.

Range of Rates, Sight Exchange.

	High.	Low.	Final.	Tuesday's Final
LONDON	*4.50¾	$4.49⅞	$4.49⅞	$4.50¼
PARIS	5.25¾	5.22½	5.23	5.22¾
ROME	4.35¾	4.34½	4.34¾	4.34¾
AMSTERDAM	39.40	39.31	39.34	39.37
*BERLIN	4.166	4.166	4.166	4.166
MADRID	13.43	13.41	13.42	13.42
STOCKHOLM	26.61	26.60	26.60	26.61

*Value of $1 in billions of marks.

Closing Rates.

In the subjoined table the quotation on sterling represents dollars and decimals of a dollar; all others represent cents and decimals of a cent. Quotations preceded by the decimal mark indicate a price measured in fractions of a cent.

Europe.

	Wednesday.	Tuesday.	Week Ago.	Year Ago.
STERLING—Par $4.8665 per sovereign.				
Demand	4.49⅞	4.50¼	4.48⅝	4.49
Cables	4.50⅛	4.50¾	4.48¾	4.49¾
Com., 60 days	4.46⅜	4.46⅞	4.45	4.49¼
Com., 90 days	4.45¾	4.45⅝	4.43¾	4.45
FRANCE—Par 19.3 cents per franc.				
Demand	5.23	5.22¾	5.30½	5.81¾
Cables	5.23⅛	5.22¾	5.30	5.82¼
ITALY—Par 19.3 cents per lira.				
Demand	4.34¾	4.35¼	4.26	4.45¾
Cables	4.35¼	4.35¾	4.26½	4.46¼
BELGIUM—Par 19.3 cents per franc.				
Demand	4.80¼	4.79½	4.79	4.99¼
Cables	4.80¾	4.80	4.79¾	5.00
GERMANY—Par 23.8 cents per mark.				
Demand	.0000000024	.0000000024	.0000000024	.0000000024
Cables	.0000000024	.0000000024	.0000000024	.0000000017
	.0000000024	.0000000024	.0000000024	.0000000026
	.0000000024	.0000000024	.0000000024	.0000000017
AUSTRIA—Par 20.3 cents per crown.				
Demand	.0014¼	.0014¼	.0014¾	.0014¼
Cables	.0014¾	.0014¾	.0014¾	.0014¾
CZECHOSLOVAKIA—Par 20.3 cents per crown.				
Demand	2.98¾	2.98¼	2.99	2.96
Cables	2.98¾	2.98½	2.98	2.96
DENMARK—Par 26.8 cents per krone.				
Demand	17.14	17.16	17.08	17.57
Cables	17.28	17.16	17.08	17.40
FINLAND—Par 19.3 cents per finmark.				
Demand	2.52	2.52	2.52	2.68
Cables	2.52	2.52	2.52	2.69
GREECE—Par 19.3 cents per drachma.				
Demand	1.76	1.77	1.77	1.60
Cables	1.79	1.80	1.80	1.63
HOLLAND—Par 40.2 cents per florin.				
Demand	39.34	39.27	39.08	38.82
Cables	39.38	39.41	39.12	38.86
HUNGARY—Par 20.3 cents per crown.				
Demand	.0013¾	.0013¾	.0013¾	.0055
Cables	.0013¾	.0013¾	.0013¾	.0055
NORWAY—Par 26.8 cents per krone.				
Demand	14.33	14.29	14.00	15.37
Cables	14.35	14.31	14.02	15.40
*POLAND—Par 19.3 cents per sloty.				
Demand	19.23	19.23	19.23	.0001
Cables	19.35	19.23	19.23	.0001
PORTUGAL—Par $1.0805 per escudo.				
Demand	4.12	4.08	4.01	4.00
Cables	4.17	4.13	4.06	4.05
RUMANIA—Par 19.3 cents per leu.				
Demand	.57	.57	.54¾	.47⅛
Cables	.57⅛	.57	.54¾	.47⅛
SPAIN—Par 19.3 cents per peseta.				
Demand	13.42	13.42	13.41	13.32
Cables	13.44	13.44	13.43	13.34
SWEDEN—Par 26.8 cents per krona.				
Demand	26.60	26.61	26.60	26.30
Cables	26.62	26.63	26.62	26.33
SWITZERLAND—Par 19.3 cents per franc.				
Demand	19.24	19.22	19.17	17.80
Cables	19.25	19.23	19.19	17.82
YUGOSLAVIA—Par 19.3 cents per dinar.				
Demand	1.46	1.46½	1.42¾	1.21
Cables	1.46	1.46½	1.42¾	1.21

Far East.

CHINA—Cents per silver dollar for Hongkong; per tael for Shanghai and Peking.				
Hongkong—				
Demand	54.63	54.88	54.88	*51.87
Cables	54.75	55.00	55.00	52.00
Peking				
Demand	80.00	80.00	80.50	73.75
Shanghai—				
Demand	77.38	77.50	78.63	69.88
Cables	77.50	77.63	78.75	70.00
INDIA—Calcutta: Cents per rupee, nominally stabilized at one-tenth of a pound sterling.				
Demand	33.78	33.75	33.50	31.29
Cables	33.90	33.875	33.63	31.35
PHILIPPINE ISLANDS—Manila: Par 50 cents per silver peso.				
Demand	50.25	50.25	50.25	49.25
Cables	50.50	50.50	50.50	49.50
JAVA—Par 40.2 cents per florin.				
Demand	39.00	38.63	38.63	38.75
JAPAN—Par 49.8 cents per yen.				
Demand	38.63	38.63	38.38	48.69
Cables	38.75	38.75	38.50	48.81

South America.

ARGENTINA—Par 42.44 cents per Argentine paper dollar.				
Demand	36.63	36.30	37.00	42.15
Cables	36.75	36.69	37.125	42.20
BRAZIL—Par 32.45 cents per paper milreis.				
Demand	11.25	11.18	11.50	9.40
Cables	11.31	11.25	11.56	9.15
CHILE—Par 36.5 cents per paper peso.				
Demand	11.28	11.19	11.07	11.60
Cables	11.34	11.24	11.12	11.65
PERU—Par $4.8665 per pound.				
Checks	4.14	4.14	4.16	4.12
Cables	4.15	4.15	4.17	4.13
URUGUAY—Par $1.0342 per gold peso.				
Demand	88.07	89.69	89.40	72.46
Cables	88.52	90.04	89.84	72.81

Canada.

MONTREAL—Par 100 cents per Canadian dollar.				
Demand	100.00	100.00	99.93	98.37

Russian Currency.

Prices for pre-revolution Russian ruble notes were as follows:

Par $1.40 cents per ruble.

	Bid.	Asked
100-ruble notes	.15	.17
500-ruble notes	.07½	.09½

*Effective July 1, by Government decree, zloty replaced mark; relations fixed at 1,800,000 Polish marks for one sloty. Present price is for new currency, while for year ago per paper mark.

U. S. CERTIFICATES AND NOTES.

Following are the prices paid in the open market for United States Treasury certificates of indebtedness and notes of the different issues:

Month.	P.C.	Year.	Bid.	Ask.	Yield.
Dec. 15	2¾	1924	100⅞	to yield	2.10
Dec. 15	4½	1924	100⅝	to yield	2.10
Mar. 15	4	1925	100⅜	100⅝	2.38
Mar. 15	4¾	1925	100⅛	100⅜	2.41
June 15	4½	1925	101⅛	101⅜	2.61
Sep. 15	2¾	1925	99⅛	100⅛	2.71
Dec. 15	4¾	1925	101⅛	101⅜	2.83
Mar. 15	4¾	1926	102⅜	102⅝	3.13
Sept. 15	4½	1926	101⅛	101⅜	3.39
Mar. 15	4¾	1927	102⅛	102⅜	3.45
Dec. 15	4½	1927	102⅛	102⅜	3.58

NEW YORK STOCK EXCHANGE

Continued from Page Twenty-seven.

1924 High.	1924 Low.	Sales.	Stock and Dividend Rate.	First.	High.	Low.	Last.	Net Ch'ge.	Closing Bid.	Closing Ask.
6	⅝	100	Wickwire-Spencer Steel	⅝	⅝	⅝	⅝	— ⅛	...	...
29	4¼	200	Wilson & Co.	5½	5½	5½	5½	— ⅛	5½	6
17⅝	11	100	Wilson & Co. pf.	17	17	17	17	...	17	18
14⅛	6⅞	1,400	Willys-Overland	8	8⅝	8	8⅝	+ ⅜	8¼	8⅜
88	61½	800	Willys-Overland pf.	67	68⅜	67	67⅞	+ 1¼	67⅝	67⅞
120⅛	72½	1,900	Woolworth (F. W.) Co. (3)	107⅜	108	107⅜	107⅞	+ ⅞	107⅛	108
47½	25⅞	5,700	Worthington Pump	42⅜	43⅜	42½	42⅝	+ ⅛	42	42⅝
85	68	100	Worthington P. pf. A (7)	80⅞	80⅞	80⅞	80⅞	+ ⅛	80⅜	81
15⅞	9⅜	200	Wright Aeronautical (1)	11⅜	12	11⅜	12	+ ⅛	11⅞	12½
44½	35	1,600	Wrigley (Wm. Jr.) (3)	44	44¼	44	44⅛	— ⅛	43⅝	44⅛
			RIGHTS.							
⅝	⅛	4,300	Illinois Central	⅝	⅝	⅝	⅝	...	...	...
9⅝	7½	5,400	Pittsburgh & W. Virginia	9	9⅛	9	9⅛	+ ⅛	9⅛	9¼
19½	2¾	1,700	Public Service, N. J.	18¾	18⅝	18½	18⅝	+ ⅛	18⅝	19
½	⅛	3,500	Public Service, N. J., new	⅛	⅛	⅛	⅛	...	...	...
24⅛	15¼	200	Reading	19½	19⅝	19½	19⅝	+ ⅛	19¼	19½

Dividend rates as given in the above table are the annual cash payments based on the latest quarterly or half-yearly declarations. Unless otherwise noted, extra or special dividends are not included.

*Partly stock. †Partly extra. ‡Payable in preferred stock.

MISCELLANEOUS MARKETS

PUBLIC UTILITY STOCKS.

	Bid.	Asked.
Adirondack Power & Light	31½	33
Adirondack Power & Light pf.	97	98
Alabama Trac., Lt. & Power	82	84
American Gas & Electric	82	83½
American Gas & Electric pf.	43	44½
American Light & Traction	137	138
American Light & Traction pf.	92	93
American Power & Light, new	42¾	43¾
American Power & Light pf.	89	91
American Public Utilities	85	90
American Public Utilities pf.	90	95
Appalachian Power	74	76
Appalachian Power pf.	90	92
Arkansas Light & Power	90	94
Arkansas Light & Power pf.	90	93
Associated Gas & Electric	43	45
Carolina Light & Power	233	235
Cen. Power & Light pf.	96	97½
Cities Service	143	145
Cities Service pf.	76½	78½
Cities Service pf. B	75	76
Cities Service, bankers' shares	14¾	14⅝
Colorado Power	33	35
Colorado Power pf.	93	95
Columbus Ry., Power & Light	112	115
Columbus Elec. & Power	112	...
Columbus Elec. & Power 2d pf.	92	...
Commonwealth Power Corp pf.	102½	103¾
Commonwealth Power Corp pf.	75	76
Conn. Light & Power 7% pf.	103	105
Conn. Light & Power 6% pf.	115	117¼
Consolidated Gas	97	98
Consumers' Power co. stock	90	93
Continental Gas & Electric	84	89
Continental Gas & Elec., partic.	86	89
Continental Gas & Elec., prior	90	91
Con. Gas & El. warrants	16	17
Eastern Texas Electric	71	73
Eastern Texas Electric pf.	100	...
Electric Bond & Share	13	14
Electric Bond & Share pf.	101½	102½
El Paso Electric	68	70
El Paso Electric pf.	100	94
Empire Gas & Fuel pf.	93	94
Federal Utilities	10	...
Federal Utilities pf.	75	...
Georgia Ry. & Power	68½	68
Georgia Ry. & Power 7% pf.	96	98
Georgia Ry. & Power 8% pf.	106	108
General Gas & Elec.	55	57
General Gas & Elec. conv. pf. A	63	67
General Gas & Electric pf. A	102	104
General Gas & Electric pf. B	130	...
Galveston-Houston Electric	33	37
Galveston-Houston Electric pf.	71	74
Illinois Power & Light pf.	92	96
Kentucky Securities Corp.	78	82
Kentucky Securities Corp pf.	75	79
Lehigh Power Securities	78	80
Michigan Electric pf	2	4½
Mississippi River Power	32½	33½
Mississippi River Power pf.	87	89
Mountain States Power	25	27
Mountain States Power pf.	87	91
National Power & Light	158	161
National Power & Light pf.	93	95
North Carolina Pub. Ser. pf.	90	93
Northern Ohio Electric	2	4½
Northern Ohio Electric pf.	24½	26
Northern Ontario Lt. & Pow.	44	46
Northern Ontario Lt. & Pow. pf.	73	75½
Northern States Power	100	102½
Northern States Power pf.	95	96
Northern Texas Electric	60	65
Northern Texas Electric pf.	70	73
Oklahoma Gas & Electric pf.	90	94
Pacific Gas & Electric pf.	91¼	92
Portland Ry., Light & Power	31	34
Portland Ry., Light & Power pf.	92	95
Power Securities Corp.	9	10
Power Securities Corp 2d pf.	40	49
Pub. Service Co., pf.	...	100
Puget Sound Power & Light	50	53
Puget Sound Power & Light pf.	92	94
Puget Sound Power & Lt. 7% pf.	105¼	103½
Republic Railway & Light	35	36
Republic Railway & Light 6%	58	62
Sierra Pacific Electric	17	19
Southern California Edison	97½	98½
Southern Cal. Edison 7% pf.	103	105
Southern Cal. Edison 6% pf.	116	117
Southern Power & Light	81	...
Standard Gas & Electric pf.	49	50
Tampa Electric Co.	163	...
Tenn. Electric Power	38	39
Tenn. Electric Power 1st 6% pf.	79	80
Tenn. Electric Power 2d 6% pf.	65	66
Tenn. Electric Power 7% pf.	93	95
Toledo Edison pf.	95	99½
United Gas & Electric	28	30
United Gas & Electric pf.	78	80
Western Gas & Electric	18	...
Western Gas & Electric pf.	84	87
Western Power	28	33
Western Power 7% pf.	80	82
West. Penn. Power 7% pf.	100½	102½

GUARANTEED STOCKS.

Company.	Rate.	Bid.	Asked.
Alb. & Susquehanna R. R.	3½	98	...
Atlantic & Char. Air Line	9	169	171
Can. Southern R. R.	3	56	57½
Cleve. & Pitts. R. R.	7	69½	70
Erie & Kalamazoo	8½	90	...
Ft. Wayne & Jack. pf.	5½	103	106
Georgia R. R. & Bank.	10	193	197
Gold & Stock Telegraph	6	111	113
Lackawanna R. R. of N. J.	4	79½	80
Minn., St. P. & S. M.	4	59½	61
Morris & Essex R. R.	7½	78½	79½
Mobile & Birmingham pf.	4	66	68
N. Y. L. & W. R. R.	5	100½	101
Northern R. R. of N. J.	4	61	64
Oswego & Syracuse	9	85	87
Pitts., Bessemer & L. E.	3	29	30
Do pf.	3	60	60½
P., Ft. W. & Chicago pf.	7	140	141½
Rensselaer & Saratoga R. R.	7	116	118
United N. J., R. & C. n.	10	199	200½
Utica, Chen. & Susq.	4	116	117½
Valley R. R.	5	98	100
Warren R. R.	7	06½	69

*Dividend subject to Federal income tax.

NEW YORK BANK STOCKS.

	Bid.	Ask.		Bid.	Ask.
America	234	...	First	1835	...
Am Exch	328	333	Garfield	295	...
Am Union	160	...	Gotham	123	130
Bank of U S	195	205	Greenwich	375	400
Bowery	500	...	Harriman	420	...
Bryant Park	175	...	Hanover	900	930
B'way Cent	165	...	Lebanon	130	...
Bronx Boro	350	...	Manhat Co	160	165
Bronx Nat	160	170	Mech & M	363	368
Butch & D	133	145	Mutual	390	410
Capitol Nat	137	...	Nat Amer	155	...
Cent Merc	160	180	New Neth	175	185
Chase	364	369	Pacific	300	...
Chat & P	270	278	Park	430	435
Chelsea Ex	150	180	Penn Exch	105	115
Chemical	570	590	Public	400	415
City	394	399	Port Morris	182	...
Coal & Iron	222	...	Queensboro	N.165	175
Colonial	440	...	Seaboard	450	470
Commerce	341	346	Seventh Av	98	...
Commonwealth	270	...	Standard	269	275
Continental	190	...	State	395	...
Corn Exch	440	450	Trade Bank	135	145
Cosmopolitan	115	125	23d Ward	165	...
East River	215	...	Wash Hts	165	...
Fifth Av	1400	...	Yorkville	1200	...
Fifth Nat	245	255			

TRUST AND SURETY COMPANIES

	Bid.	Ask.		Bid.	Ask.
Alliance	115	...	M'facturers	295	...
Am Surety	105	110	Metropolitan	340	350
Bk N Y & T	550	560	Mtg Bond	115	122
Bankers	397	402	Mut T of W	140	...
Bond & Mtg	337	342	Nat Surety	170	174
Brooklyn	610	...	New York	386	392
Cent Union	629	635	N Y Tle & Mtg	286	242
Empire	295	...	People's	440	...
Equitable	227	231	Realty Assoc	150	160
Farm L & T	685	...	Do 1st pf	83	80
Fid Intl	215	...	Do 2d pf	78	82
Fulton	228	...	Title Guar	445	455
Guaranty	270	274	Unit. States	1400	1490
Irving-Col	228	232	U S Title G	187	193
Kings Co	1100	...	U S Mtg	315	...
Lawyers Mtg	181	185	West T & T	245	...
Lawyers T	233	240	Westchester	245	...

INSURANCE COMPANIES.

	Bid.	Ask.		Bid.	Ask.
Aetna Life	715	725	Home	344	350
Aetna Fire	580	590	Ins Co N A	60	62
Am Alliance	380	390	Mil Mech	24	26
Carolina	30	34	Nat Fire	535	555
City N Y	230	240	Nat Lib	206	...
Continental	90	95	Niagara	154	160
Fid-Phenix	130	135	North River	70	...
Fid-Cas	90	...	Northern	220	230
Franklin	134	140	Pac Fire	135	...
Glens Falls	32	35	Stuyvesant	132	140
Globe & R	1050	...	Travelers	900	910
Great Amer	250	256	United States	95	100
Hanover	132	140	Westchester	40	43

INVESTMENT TRUSTS.

STOCKS.

	Bid.	Asked.
Am. Trust Sh. Corp.	11	11½
Int. Sec. Trust Amer., pf. 7%	102½	105
Do common	102	...
United American Chain Stores	16½	17
United Amer. Electric	10⅝	10⅞
United Amer. Railways	14½	14⅝
United Bankers' Oil	12¾	12⅝

BONDS.

Int. Sec. Tr. of Am. 6s, A, 1928	100	101½
Do B, 1933	99	100
Do C, 1943	99	100

NEW YORK CITY BONDS.

	Yesterday. Bid.	Asked.	Yield.
4½s, December, 1971	106⅝	107¼	4.15
4½s, July, 1967	106⅝	107¼	4.15
4½s, June 1965	106	107	4.15
4½s, March, 1963	106½	107	4.15
4½s, May, 1957	106	106⅝	4.16
4½s, November, 1957	106	106⅝	4.17
4½s, June, 1947	102⅝	102⅞	4.13
4½s, April, 1972	102⅝	102⅞	4.18
4½s, March, 1963	102½	102⅝	4.12
4½s, September, 1960	102⅝	102⅞	4.12
4½s, March, 1960-1930	100⅝	101¼	3.68
4s, May, 1959	99	99⅛	4.02
4s, May, 1958	99	99⅛	4.02
4s, November, 1956	99¼	99⅜	4.02
3½s, November, 1952	89⅛	90⅜	4.06
3½s, November, 1954	89½	90⅜	4.0.
3½s, May, 1954	89½	90⅜	4.07

The following are quoted on a percentage basis:

3½s	1940-1960	4.10	4.05 4.15
3½s	1924-1960	4.08	...
4½s	1925-1938	4.05	...

CORPORATE MEETINGS TODAY

For Dividend Action.

Central Railroad of New Jersey.

Annual Meeting.

American Safety Razor Co.

Special Meeting.

Consolidated Traction Co.

FOREIGN INTERNAL SECURITIES

Payable, principal and interest, in the currency of issuing countries.

Security.	Rate.	Issue.	Bid.	Asked.
Arg. (rescission)	5	1945	66	68
Arg. (unlisted)	5	Sep., 1945	73	76
Belg. Restoration	5	1919	35½	37½
Belgian Fren.	5	1920	39	41
Bolivia	8	*1940	78½	80
Brazil (rescission)	4	1900	39½	41
Brazil	4	1913	48	49
Brazil	4½	1883	42	44
Brazil	4	1889	38	40
Brazil	4	1910	38	40
Brazil	5	1913	47	48
Brit. Exchequer	5½	1925	89¼	91¼
British Fund	4	Mar. 1919	79½	81½
Brit. Nat. W. B.	5	*1920-47	80⅝	81⅝
Brit. Nat. W. B.	5	Oct., 1927	93	95
Brit. Nat. W. B.	5	1929	85½	86½
British Victory	4	Sep., 1919	81½	83½
Buenos Aires 10-yr. gold bond 6s		...	99¼	99½
Buenos Aires 6s, 1915, £20 pieces		...	56½	58½
Buenos Aires 6s, 1915, £100 pieces		...	56½	58½
Canada	5	1937	103¾	104½
Canada	5½	Nov., *1933	106½	106⅝
Cent. Pac. R. R.	5	*1946	69¼	70¼
Chi. Mil. & St. P. (Eur. issue)	4	1925	62	63
Chinese Reorg.	5	1913	57	60
Chile-Franco Russ.	4	1895	77	82
Chile 1st 5s		1911	72	76
City of Belotas	5	1911	51	56
Colombia	6	1913	70	72
Costa Rica	7	1911	60	64
French Govt.	5	1917	27	30
French Govt. Vic.	5	Jan., 1931	82½	84½
French Loan	5	1920	80¾	81½
French Loan	5	1920	39½	41½
Greek Govt.	5	1914	103	110
Italian War Loan	5	...	42½	43½
Japanese	4½	1907	70	72
Paris-Orleans Ry.	6	1956	93½	95
Mexican	5	*1942	32	34
Mexican Silver	3	1886	6¾	6¾
Midl R. R.	6	*1960	89½	91½
Norway	6	1921	138	140
Norway	5	1920	143	146
Polish Govt.	6	1920	70¼	72¼
Prague	4	...	17	18
Russian (entes)	4	1894	12	14
Sao Paulo, Fr. St.	5	1907	85½	87½
Uruguay	5	1919	66	69

*Maturity date.

GER

$90,000,000 MERGER OF SUGAR CONCERNS

Cuban Dominican and the Sugar Estates of Oriente, Inc., to Combine.

$15,000,000 BONDS OFFERED

Issue to Be Priced at 97½ to Yield 7.75%—For Use in the Consolidation.

Plans for the consolidation of two important sugar companies operating in Cuba and in other islands of the West Indies were announced yesterday. The companies are the Cuban Dominican Sugar Company and the Sugar Estates of Oriente, Inc., the combined assets of which are valued at $90,000,000.

To further the work of consolidation, formal offering is made today of $15,000,000 of the Cuban Dominican Sugar Company first lien, twenty-year sinking fund 7½ per cent. gold bonds, to be dated Nov. 1, 1924. The bonds are priced at 97½, to yield about 7.75 per cent. The underwriting group includes the National City Company, Lee, Higginson & Co., Cassatt & Co., Potter & Co. and W. A. Harriman & Co., Inc.

According to the bankers, the merger will effect substantial economies in operation of the properties. After the two units have been combined the Cuban Dominican Sugar Company will control developed mill properties and cane lands, making it one of the largest producers of raw cane sugar in the world. The company will have twelve modern sugar centrals, of which seven are in Cuba, and the rest in the Dominican Republic, and these will be fed by sugar acreage producing during the 1924-25 season an estimated total of 2,400,000 bags of raw sugar, of which 1,400,000 are expected from the Cuban properties and 1,000,000 from the Dominican properties. A bag of sugar equals 220 pounds.

The merger involves an aggregate of 310,877 acres of owned and controlled lands.

"In addition to the acquisition of the entire issued and outstanding common stock of Sugar Estates of Oriente, Inc., controlling centrals Alto Cedro, Palma, Cupey and America in Oriente Province, Cuba," the announcement states, "the company will control through ownership of the entire outstanding stocks except directors' shares, corporations owning the sugar estates Consuelo, San Isidro, Barahona, Quisqueya and Las Pahas, located in the Dominican Republic, and the sugar estates Santa Ana, Hatillo and Oriente, located in Oriente Province, Cuba, and will also own $16,500,000 principal amount, first (closed) mortgage bonds secured upon certain of the foregoing properties."

"Proceeds of this issue of bonds," according to the announcement, "together with the issue of $1,600,000 secured 7 per cent. serial gold notes, $3,293,000 preferred stock and 598,389 shares of no par value common stock of the company will be applied in the acquisition of certain of the properties now being consolidated, the retirement of certain outstanding indebtedness and to increase working capital."

The bonds are redeemable on any interest payment date as a whole at 105 and for sinking fund at 110. The sinking fund provision calls for semi-annual purchases.

The consolidated earnings statement of the two companies showed last season $29,270,982 from sugar produced and miscellaneous income; $8,312,270 as net income, and net income before interest charges and United States taxes, but after writing off $1,905,336 as depreciation, $6,406,934. The consolidated balance sheet, as of June 30 last, showed current assets of $26,523,253, against current liabilities of $13,348,188; net investment in plants, $57,577,225, and total assets of $89,339,502. Liabilities, in addition to current liabilities of $13,348,188, consisted of the following: New first lien sinking 7½ per cent. gold bonds, $15,000,000; Sugar Estates of Oriente, Inc., bonds and mortgages, $9,281,910; Santa Ana Sugar Company bonds and mortgages, $3,535,000; new secured 7 per cent. serial gold notes, $1,600,000; Sugar Estates of Oriente, Inc., 8 per cent. cumulative preferred stock, $4,000,000; Cuban Dominican Sugar Company 8 per cent. non-cumulative preferred stock, $11,494,220, and Cuban Dominican Sugar Company combined common stock and surplus, $31,080,184.

The Board of Directors of the new company will consist of Frederick E. Adams, Lorenzo D. Armstrong, Vincent Astor, Guy Cary, Robert Walton Goelet, Thomas A. Howell, Charles G. Meyer, James H. Post, Eliphalet N. Potter, Howard J. Pullum, Gordon S. Rentschler, William A. Rockefeller, Stanley A. Russell and Henry W. Wilmot.

BANK PROMOTES WOMAN.

Chase National Appoints Miss M. V. Andress as Assistant Cashier.

The Chase National Bank announced yesterday the employment of Miss Mary Vail Andress as an assistant cashier at its main office, 67 Broadway.

In 1914 only one woman was employed by the Chase Bank, as telegraph operator. Of the 1,481 persons now employed, 893 are women.

Miss Andress is a graduate of Moravian College, Bethlehem, Pa., and served with the American Red Cross from 1917 to 1919, being one of the first eight women sent to Europe. During her service with the Relief Unit she was decorated with the Distinguished Service Medal by General Pershing, with the French Medaille de la Reconnaissance, and with the Near East Medal by the Ambassador to France, Myron T. Herrick. At the request of Colonel William Haskell Miss Andress organized a unit for relief in the Near East in November, 1919, and was a director of the orphanages in the Caucasus in 1920. During the last four years she has been in the Paris office of the Bankers Trust Company.

The Chase National also announced the appointment of Miss Alice Fairbrother as assistant manager at the Madison Avenue branch at Forty-first Street.

SUMMON COTTON TRADERS.

State Officials Will Investigate the Southern Exchange's Operations.

Officials of the Southern Cotton Exchange of 90 Wall Street, which deals in odd lots of cotton and is one of a number said to have been organized in New York in recent months, were served with subpoenas yesterday directing them to appear today before Supreme Court Justice Guy and testify concerning their business. The officers served were Alexander Hamilton Jackson, President, and F. Donovan Darby, Secretary and Treasurer.

The proceeding was instituted under the provisions of the Martin law by Attorney General Sherman for the purpose of finding out whether the operations of the exchange were legal. Deputy Attorney General Chambers, who conducted the inquiry last year into the National Stock, Cotton and Grain Exchange, will be in charge.

CITIES SERVICE EARNINGS.

Net for Fiscal Year $20.35 Per Share on Common Stock.

Gross earnings of the Cities Service Company for the twelve months ended Sept. 30 were $17,167,054, compared with $16,057,793 in the corresponding period of the preceding year. The net was $16,581,239 compared with $16,140,017 for the preceding year.

Net earnings for the common stock and reserve were $9,380,140, equivalent to $20.35 per share on the common stock outstanding, compared with $8,515,800 or $18.32 a share for the twelve months ended Sept. 30, 1923.

MARKET AVERAGES.

STOCKS.

YESTERDAY'S RANGE.

	High.	Low.	Last.	Net Ch'ge.
25 railroads	93.31	90.56	90.90	+ .53
25 industrials	117.85	116.89	117.11	+ .19
50 stocks	94.89	93.67	93.55	+ .36

DAILY RANGE OF 50 STOCKS.

	High.	Low.	Last.	Net Ch'ge.
Oct. 21	93.43	92.40	93.19	+ .61
Oct. 20	93.25	92.28	92.62	— .37
Oct. 18	93.12	92.53	92.99	+ .75
Oct. 17	92.39	91.41	92.24	+ .94
Oct. 16	91.80	90.97	91.30	...
Oct. 15	91.56	90.49	91.30	+ .63

MONTHLY RANGE OF 50 STOCKS.

	High.		Low.		Last.
*1924.	96.33	Oct. 1	90.49	Oct. 15	93.53
1923.	91.20	Oct. 4	77.13	Oct. 29	79.44
1922.	93.06	Oct. 18	85.80	Oct. 1	86.17
1921.	86.13	Oct. 29	81.54	Oct. 17	84.99
1920.	84.08	Oct. 3	78.76	Oct. 28	81.43

YEARLY RANGE OF STOCKS.

	High.		Low.		Last.
*1924.	97.17	Aug. 20	82.28	Apr. 22	93.53
†1923.	92.22	Mar. 6	77.82	July 5	79.89

Full Years.

1923.	92.22	Mar. 6	77.13	Oct. 29	84.15
1922.	93.06	Oct. 18	86.21	Jan. 10	86.53
1921.	73.13	May 4	58.55	June 21	69.50
1920.	94.07	Apr. 3	62.70	Dec. 22	67.06
1919.	90.59	Nov. 3	80.19	Jan. 21	89.69

DOMESTIC BONDS.

YESTERDAY'S CLOSE.

		Net Change. Day.	Month.	Year.
40 issues	91.07	+.10	+.11	+6.32

DAILY RANGE OF 40 DOMESTIC BONDS.

Oct. 21	90.97	+.06	
Oct. 20	90.91	—.03	
Oct. 18	90.94	+.06	
Oct. 17	90.88	+.15	
Oct. 16	90.73	—.04	
Oct. 15	90.77	—.14	
Oct. 14	90.91	—.09	
Oct. 13	Holiday.		
Oct. 11	91.00	+.04	
Oct. 10	90.96	—.05	
Oct. 9	91.01	+.17	
Oct. 8	90.90	—.01	

YEARLY RANGE OF 40 BONDS.

	High.		Low.		Last.
*1924.	91.69	July 26	78.95	Jan. 2	90.97
†1923.	79.43	Jan. 3	75.58	Oct. 2	75.83

Full Years.

1923.	79.43	Jan. 3	75.58	Oct. 2	76.71
1922.	82.54	Aug. 22	75.01	Jan. 3	79.12
1921.	76.31	Nov. 29	67.58	June 20	73.27
1920.	73.14	Oct. 21	66.57	May 21	69.06
1919.	79.65	June 2	71.05	Dec. 18	72.00

FOREIGN BONDS.

YESTERDAY'S CLOSE.

		Net Change. Day.	Month.	Year.
10 Govt. issues	101.46	—.07	—.17	+2.91

DAILY RANGE OF 10 FOREIGN BONDS.

Oct. 21	101.58	+.03	
Oct. 20	101.50	—.15	
Oct. 18	101.65	+.09	
Oct. 17	101.54	—.02	
Oct. 16	101.56	—.01	
Oct. 15	101.57	—.08	
Oct. 14	101.65	+.06	
Oct. 13	Holiday.		
Oct. 11	101.57	+.01	
Oct. 10	101.51	—.10	
Oct. 9	101.61	—.05	
Oct. 8	101.66	—.08	
Oct. 7	101.71	+.09	
Oct. 6	101.62	—.13	
Oct. 4	101.75	+.02	
Oct. 3	101.73	—.14	

YEARLY RANGE 10 FOREIGN BONDS.

	High.		Low.		Last.
*1924.	101.92	Aug. 14	97.81	Jan. 5	101.46
†1923.	101.14	June 7	96.92	Jan. 30	98.54

Full Years.

1923	101.14	June 7	96.92	Jan. 30	97.83
1922	103.10	Apr. 17	97.40	Nov. 14	99.91

*To date. †To corresponding date last year.

8% OF RETAIL TRADE DONE BY CHAIN STORES

Survey Shows There Are 60,000 in United States—Number Here Increasing Rapidly.

The New York Trust Company has completed a survey of the chain store business in the United States and finds that chain stores do a total annual business of $2,800,000,000, or a little more than 8 per cent. of the retail trade of the United States.

The bank places the number of these stores at 60,000, comprising 2,000 separate chains. Although growing rapidly, the number of chain stores is only 3.7 per cent. of the total number of retail stores in the country.

In summing up, the bank says: "In New York City alone the chain grocery stores grew from 600 in 1910 to more than 3,000 in 1924, and their sales during the same period increased from 10 per cent. to 60 per cent. of the total volume of sales.

"Approximately one-half of the country's notion business, one-fifth of the drug business and between one-fifth and one-sixth of the grocery business is handled by chain stores."

STEEL FIRM'S INCOME OFF.

Youngstown Tube Company Earns Only 22 Cents a Share in Quarter.

Net earnings of $472,899 after depreciation, interest, Federal taxes and other charges, against $3,341,346 a year ago, were reported yesterday for the third quarter by the Youngstown Sheet and Tube Company and subsidiaries. This was equivalent, after preferred dividends, to 22 cents a share earned on 957,606 shares of common stock, against $3.13 a share a year ago.

The consolidated income statement follows:

	1924.	1923.
Net after expenses	$4,168,621	.....
Other income	338,967	.....
Total income	4,507,588	7,326,311
Net profit	472,899	3,341,346

For nine months the company's net profit was $6,091,406, after all charges, against $14,680,899 for the same period of 1923, equivalent in the 1924 period to $5.41 a share on the common after preferred dividend requirements, against $13.51 a share in 1923. Total income for nine month of this year was $18,402,206, against $26,414,647 in 1923.

Midland Steel Net Profit Up.

A net profit of $476,388 is reported by the Midland Steel Products Company for the quarter ended Sept. 30 after interest, depreciation, Federal taxes, &c., against $372,465 for the preceding quarter.

Transcontinental Oil Profit.

The Transcontinental Oil Company reports a net profit of $5,030 after expenses and interest. For the first six months of the year the company had a net deficit of $121,634.

SECURITIES AT AUCTION.

Following securities were sold at the auction salesrooms of Adrian H. Muller & Sons, auctioneer, yesterday:

300 shares Tyson & Co., $7 per share.
150 shares Tyson & Co., $7 per share.
$16,000 Seaboard Finance and Investment Company 7 per cent. convertible gold notes, due Sept. 1, 1925, 5 per cent.
$5,000 Seaboard Finance and Investment Company 7 per cent. convertible gold notes, due Sept. 1, 1923, 5 per cent.
267 shares Adams, Lovell, Burlingham, Inc., common, $10 lot.
50 shares Pennsylvania Rubber Company common, $10 per share.
400 shares Phosphate Mining Co., $20 per share.
4 shares The Yonkers Statesman Corporation common, $60 lot; 6 shares The Yonkers Statesman Corporation preferred, $80 lot.
$5,500 Gillette Rubber Company first mortgage 8 per cent. convertible sinking fund certificate of deposit, April, 1923, and subsequent coupons attached, $200 lot.
200 shares Gilpin County Light, Heat and Power Company common, $25 lot.
65 shares Selden Truck Corporation of New York first preferred voting trust certificates, $6 lot.
22 shares Industrial Motors Corporation of Delaware, $2 lot.
250 shares Boston Mexican Petroleum Trustees ordinary shares, $41 lot.
110 shares Dominion Oil Company of Texas, full paid, $45 lot.
536 shares Selkirk Gold Mining Company of Delaware preferred, $500 lot.
2,880 shares Selkirk Gold Mining Company of Delaware common, $500 lot.
$1,000 demand note drawn by C. F. Brundage and secured by 100 shares Lawrence Manufacturing Company of Delaware, $100 lot.
6 shares Albany Journal Building Corporation first preferred, $60 lot.
2½ shares Albany Journal Company second preferred, $17 lot.
2,786 shares American Motor Body Corporation, $1 per share.
$46,500 American Motor Body Corporation first and consolidated mortgage ten-year sinking fund 6 per cent. gold bonds, due June 15, 1925, 61 per cent.
20 shares Albany Journal Building Corporation 8 per cent. preferred, $110 lot.
2600 shares Rising Star Oil Company, $1 lot.
1,000 shares Comstock Tunnel and Drainage Company, Inc., Delaware, $100 lot.
15 shares Prismatic Film Company, Inc., common, $4 lot.

ELECTION SWAYING STEEL INDUSTRY

Influence Upon Buyers and Sellers Is Increasing and Apparently Halts Expansion.

NO DESIRE TO SPECULATE

Conservative as to Orders for Near Future—New Pricing Methods Add to Unsettlement.

The election is having a great influence on the iron and steel industry. Journals of the trade comment that buyers are doing no speculating whatever on the election outcome. In summing up the situation in the industry, The Iron Trade Review says:

"More and more the influence of the approaching Presidential election upon the immediate action of buyers and sellers of iron and steel is apparent. While, in a large measure, this is sentimental in character, it is at the moment a positive factor in the further development of market. Added to this is the continuing unsettlement of the situation due to readjustments to new pricing methods, causing, in a number of cases, final decisions to be held in abeyance on important requirements and some reservations to be attached to orders or inquiries for delivery in near future. Though its recent expansion seems halted, the volume of trading is well maintained on scale of the past several weeks.

"Indications are that sellers of steel do not regard unfavorably the conservative attitude of buyers in ordering steel for the future. Some automobile companies desirous of placing accessories for 1925 found makers of steel will not go beyond first quarter and will want at least $2 a ton advance for that period.

"Some Eastern steel consumers are complaining to the Federal Trade Commission that certain steel companies in the East are still using the Pittsburgh base under other forms. Mills in the Chicago district are beginning to fill up so rapidly that it is less easy to give immediate delivery. This raises the interesting possibility that Western buyers may be forced shortly to go East for their remaining supplies as far as Pittsburgh and pay prices equal or higher to those recently quoted to them under the Pittsburgh basing point."

The Iron Age makes the following comment: "The steel trade sees ahead of it two weeks of quietness, in view of the evidence it has had in the past three weeks that buyers are doing no speculating on the election outcome. Both in pig iron and in finished steel manufacturing consumers are making even closer connections with furnaces and rolling mills, and keeping their own stocks down—a condition that leads the more confident producers to look for a fair run of buying for stock after the first week of November."

HIDE AND LEATHER PLAN.

Purchase of Part of Preferred and Issue of New Stock.

The proposed plan of recapitalization of American Hide and Leather, through which the company expects to liquidate the 138 per cent. back dividends due on the preferred stock, calls for retirement of about 65,000 shares of the outstanding preferred stock. This stock, it is said, will be retired in part through purchase of 12¼ per cent. of the preferred stock at 70, and in part by issuing $3,500,000 of new 8 per cent. prior preferred stock, callable at 115. This new stock will be offered to stockholders share for share. Based upon the above, it is estimated the company will save $150,000 annually in preferred dividend requirements.

The chief office of the company will be moved from this city to Boston, according to announcement made yesterday. A sales office and board room will be maintained in New York.

AMERICAN WINDOW GLASS.

Reports Surplus $892,123, Compared With $2,757,556 a Year Ago.

Surplus of the American Window Glass Company for the year ended Aug. 31, 1924, was $892,123 after taxes, royalties, as compared with $2,757,556 in the previous year.

The income account for the year ended Aug. 31 compares as follows:

	Year end Aug. 31, '24.	Year end Aug. 31, '23.
Total income	$2,495,880	$5,703,655
Taxes, royalties, &c.	1,603,757	2,946,399
Surplus	$892,123	$2,757,556
Dividends	279,650	279,650
Surplus	$612,473	$2,477,905

Montana Power Earnings Off.

The Montana Power Company reports for the quarter ended Sept. 30 gross earnings of $1,890,905, against $1,921,636 for the corresponding quarter of 1923; net after Federal taxes, $1,133,670, against $1,147,285, and surplus after charges, $678,322, against $712,267. For the nine months ended Sept. 30, gross was $5,952,417, against $6,108,103 the year before, and surplus after charges, $2,273,005, against $2,513,187.

EARNINGS.

PUBLIC UTILITIES.

Alabama Power—

	1924.	1923.	Increase.
Sept. gross	$752,973	$721,677	$31,296
Bal. aft. tax	385,198	352,540	2,658
12 mos. gross	8,544,776	7,295,912	1,248,864
Bal. aft. tax	4,182,637	3,289,776	842,861

Great Western Power—

	1924.	1923.	Increase.
Sept. gross	$835,206	$585,645	$49,651
†Bal. aft. tax & chgs.	79,731	124,352	*44,621
12 mos. gross	7,585,842	7,400,196	185,646
†Bal. aft tax & chgs.	1,236,171	1,541,214	*305,043
Sur. aft. *chgs.	237,497	282,430	55,067

Montana Power—
(Quarter ended Sept. 30).

	1924.	1923.	Decrease.
Gross	$1,890,905	$1,921,636	$30,731
Net af. td. tax	1,133,670	1,147,285	13,615
Sur. aft. chgs.	687,322	712,267	24,945

(Nine months):

	1924.	1923.	Decrease.
Gross	$5,952,417	$6,108,103	$155,686
Net af. td. tax	3,622,256	3,624,022	201,742
Sur. aft. chgs.	2,273,005	2,513,187	240,182

Public Service of New Jersey (including subsidiaries)—

	1924.	1923.	Increase.
Sept. gross	$7,014,864	$4,954,381	$2,060,472
Sur. after chgs	605,971	*165,802	774,273
12 mos. gross	85,454,125	78,720,641	6,733,484
Sur. aft. chgs.	7,087,109	5,273,206	1,813,903

*Deficit.

DECLARED DIVIDENDS.

Company.	Rate.	Per.	Pay. able.	Holders of Record.
Franklin (H. H.) Mfg. pf	1¾	Q	Nov. 1	Oct. 20
Goodrich (B. F.) Co. pf	$1.75	Q	Jan. 2	Dec. 20
Ingersoll-Rand	$2	Q	Dec. 1	Nov. 14
Iron Products pf	$2	Q	Nov. 15	Nov. 8
Kellogg Switch & Stg.	$2	Q	Oct. 31	Oct. 25
Keystone Tel of Phila pf	$1	Q	Dec. 1	Nov. 15
Loew's Boston thea.	25c	Q	Nov. 15	Nov. 1
Melville Shoe	50c	Q	Nov. 1	Oct. 24
Do pf	$2	Q	Nov. 1	Oct. 24
Patchogue Plym Mills	$1		Dec. 15	Nov. 18
Do pf	2	Q	Dec. 1	Nov. 18
Penn R. R.	75c	Q	Nov. 29	Nov. 1
Stern Bros. pf	2	Q	Nov. 1	Oct. 15
United Rys & El.	1	Q	Nov. 1	Oct. 25
Wright aeronautical	25c	Q	Nov. 20	Nov. 14
Wrigley (W. M.) Jr.	25c	M	Dec. 1	Nov. 20
Do	25c	M	Jan. 2	Dec. 20
Do	25c	M	Feb. 2	Jan. 20
Do	25c	M	Mar. 1	Feb. 20
G. C. Murphy & Hamner, 1st			Nov. 15	Nov. 7

WEATHER HELPFUL TO THE CORN CROP

Week's Conditions Ideal for Cotton and Generally Beneficial in Wheat Fields.

The weekly weather report of the Department of Agriculture issued in Washington yesterday in part follows:

"Under the influence of the warm, sunshiny weather in the principal corn-producing States, the corn crop matured and dried out rapidly, and harvest was generally well advanced. No serious frost damage has occurred to corn since the first of the month, and generally good weather has prevailed during the time for maturing the crop.

"The frost damage about three weeks ago was confined largely to the northwestern portion of the belt, principally to Iowa and the adjoining portions of other States to the north and northwest. No widespread damage has been done east of the Mississippi River, while Missouri and Kansas escaped almost entirely, and much corn in Nebraska was safe before the frost came.

Generally Good for Wheat.

"Winter wheat seeding was nearing completion in the Central Valley States and the great plains area, and the early seeded grain has come up to a good stand. The crop would be benefited by rain in lower Ohio and upper Mississippi Valleys, in Nebraska, and some in Oklahoma southwest, but elsewhere in the Central Valley States the soil is mostly in good condition. In the far Northwest conditions are favorable for wheat in Montana, Idaho, and west of the Cascades in Washington and Oregon, but it continued too dry east of the mountain. Wheat grew rapidly in Kansas and Missouri and has practically covered the ground in the former State. Winter oats seeding made slow progress in the South, because of deficient moisture.

Conditions Favorable to Cotton.

"The week was warm, rainless and the sun was shining throughout the cotton producing States. Except in the extreme northwestern portion of the belt, there was no rain reported from any point, with substantially 100 per cent. of sunshine in practically all the sections. This made ideal weather for picking and ginning and also for maturing the late crop in the more northern districts.

"The top crop made very good progress in Central and Northern Texas, and also in Oklahoma. There was still some cotton opening in Northern Louisiana, and the crop gained somewhat in Tennessee, where the warmth helped greatly to bring bolls to a majority in the northern portion. Some improvement was noted also in North Carolina, but the bolls were opening slowly in the northern part of the State, where the crop in general is about three weeks late. The warm sunshiny weather was favorable for maturing late cotton in Central and Northern South Carolina.

"Picking made excellent progress everywhere, and has been largely completed in the southern sections of the belt. It is so well advanced in Georgia as to be practically finished in another ten days with favorable weather. Harvesting is nearing completion also throughout Alabama and is about finished in the southern two-thirds of Mississippi.

Marland Oil Deal Reported.

The Marland Oil Company has signed an agreement with the Texon Oil and the Big Lake Oil Companies to organize a crude oil purchasing company. Under the contract the purchasing company will be controlled by the Marland Oil Company, with each of the other companies holding an interest. The new company will take the oil produced by the Texon and the Big Lake Companies. The Marland companies agree to build a pipe line from the purchasing company's tanks in Regan County, Texas, to the Gulf.

THE TREASURY STATEMENT.

Special to The New York Times.

WASHINGTON, Oct. 22.—Revenue receipts and expenditures as at close of business Oct. 20:

Receipts.	This Month.	Corresp. Period Last Year.	Fisc. Yr. *1925.	Corres. Period Fisc. Yr. *1924.
Customs	$25,674,004.43	$32,712,967.39	$171,966,734.19	$163,346,116.13
Internal revenue—Income and profits tax	18,964,873.44	21,982,504.21	420,688,816.98	488,478,486.79
Misc. internal revenue	54,645,486.55	66,256,223.55	294,121,053.94	342,042,756.65
Miscellaneous receipts—				
Proceeds Gov't-owned foreign obligations:				
Principal	212.16	.....	147,181.06	57,972,562.75
Interest	475,000.00	.....	10,711,761.82	11,537,230.62
Railroad securities	57,414,474.59	1,196,953.72	56,648,923.44	9,284,986.25
All others	.....	5,626.86	806,379.26	1,653,937.45
Trust fund receipts reappropriated for investments	1,668,337.50	1,248,307.96	7,915,631.27	7,972,374.29
Proceeds sale of surplus property	404,349.17	1,197,019.26	8,653,869.86	17,461,376.29
Panama Canal tolls, &c.	647,435.82	2,984,783.83	7,276,496.40	8,771,539.00
Rcts. from misc. sources credited direct to appropriations	754,837.56	1,637,444.92	7,638,455.90	16,189,884.52
Other miscellaneous	11,385,631.18	37,496,828.77	51,142,642.19	84,688,958.29
Total ordinary	$186,915,196.00	$167,169,050.31	$1,057,771,913.51	$1,139,194,046.24
Excess of ord. rcts. over total expr's against ordinary receipts	.....	.....	13,879,854.38	41,078,014.57
Excess of total expr's chargeable against ord. receipts	41,298,309.40	139,406,944.41	.....	.....
Total expr's chargeable against ord. receipts	$230,208,505.40	$306,575,994.72	$1,043,892,059.13	$1,098,116,031.67

*Receipts and expenditures for June reaching the Treasury in July are included.

$625,000

Fleetwood Hotel Corporation and J. Perry Stoltz

Miami Beach, Florida

6%

First Mortgage Serial Real Estate Gold Notes

Dated March 1, 1924 — Due Serially, 1926 to 1934

Denominations, $1,000, $500 and $100

Principal and semi-annual interest (April 1 and October 1) payable at the Mississippi Valley Trust Company, St. Louis, Trustee. Ownership certificates not required for collection of coupons. Notes subject to call on any interest date, subject to 60 days' prior notice, at 103 and accrued interest.

Security

The security for this loan consists of a first deed of trust of the Fleetwood Hotel Corporation covering the following property:

Lots fronting 350 feet on Biscayne Bay, and extending 260 feet on the north and 240 feet on the south to West Avenue.

Lots fronting 300 feet on the east side of West Avenue through 320 feet to Alton Road.

A seven-story and cupola fireproof hotel building, now being erected on the above ground.

A pier, 300 feet in breadth, extending into Biscayne Bay.

The above property is appraised by our representatives as follows:

Ground	$ 975,000
Estimated Cost of Hotel Building	1,039,000
Total	$1,314,000

This is more than twice the amount of the loan.

As further security, the loan is also signed by Commodore J. Perry Stoltz, as co-maker.

Estimated Earnings

A conservative estimate, which allows liberally for expenses, indicates that the net earnings of the Fleetwood should be in excess of $300,000 each season. Such an amount is over three times the annual requirement for interest on this loan and the retirement of maturing bonds.

Description

The Fleetwood, which will be open for the 1924-25 season, will be one of the largest and finest hotels in Florida. The building is of reinforced concrete, with tile walls and exterior of stucco, and will be one of the few strictly fireproof hotels in the state.

There will be a large lobby, five stores, several parlors, a beautiful dining room, a number of smaller banquet halls, a ballroom, and 320 guest rooms, each with a bath or shower. The total floor space will exceed 175,000 square feet.

Miami

Miami, with 60,000 population, is the third largest city in Florida. It has a subtropical climate, being in the same latitude as Northern Africa and India. Miami Beach is located on an island across Biscayne Bay from Miami.

Price to Yield 6%, Except 1926-7 Maturities, 5.50%, 1928 Maturities, 5.75%

BOND DEPARTMENT

MISSISSIPPI VALLEY TRUST CO

We Interest Our Own Funds in the Securities We Sell

SAINT LOUIS

John M. Bowlin

New York Correspondent 22 William St.

Statements and figures, while not guaranteed, are based on the best obtainable information. Offerings subject to prior sale or change in price.

RESULTS IN EUROPE

To corporations and other interests desiring to take advantage, without delay, of the exceptional business opportunities now available in Europe at the very start of a tremendous trade revival following the adoption of the Dawes Plan.

Results can be obtained only by direct personal contact on the ground by a business ambassador with strong business and social connections and contacts abroad with the prominent governmental, banking and commercial interests to command the necessary cooperation.

Such a man is immediately available, an experienced man of affairs (a member of the New York Bar), thoroughly familiar with European business and political conditions. He has a record of successful accomplishment in international negotiations in the financial, commercial, reinsurance and marketing fields, requiring unusual initiative, versatility and diplomacy. His credentials indicate his unquestionable ability to get results.

He is prepared to consider an immediate permanent or temporary European assignment. Y 896 Times Downtown.

Announcement

of importance to all business men

On October 29th, the Commonwealth Bank opens its new

LEXINGTON OFFICE

in the heart of the active business and residential district at 57th Street.

FIFTY-FIVE years of adherence to secure and safe banking and a consistent policy of personal attention and counsel have built our deposits and extended our offices.

The opening of our new office will give the uptown district the many unusual features of Commonwealth policy and service.

Deposits 1923 $10,224,118.73

Deposits 1924 $14,754,473.26

We cordially invite you to the opening—to meet us, and to discuss your problems, large or small.

COMMONWEALTH BANK

FOUNDED 1869

Lexington Office

Lexington Avenue at 57th Street

FIRST AVENUE OFFICE	MAIN OFFICE	BRONX OFFICE
77th Street and First Ave.	Spring Street and Bowery	155th Street and Third Ave.

Established 1810

THE MECHANICS & METALS NATIONAL BANK

OF THE CITY OF NEW YORK

Condensed Statement of Condition October 10th, 1924

ASSETS

Loans and Discounts	$164,153,139.73
Customers' Liability Under Acceptances	4,369,200.91
U. S. Government Securities	3,707,679.06
Bonds, Securities, etc.	8,572,489.45
Banking House, Furniture and Fixtures	4,644,845.27
Cash and Exchanges	89,448,657.80
	$274,896,012.22

LIABILITIES

Capital Stock	$ 10,000,000.00
Surplus	10,000,000.00
Undivided Profits	6,020,232.49
Unearned Discount	492,467.24
Reserved for Interest and Taxes	568,579.26
National Bank Notes Outstanding	550,000.00
Time Acceptances (Foreign Department)	3,980,310.66
Foreign Bills of Exchange Sold with Our Endorsement	1,567,975.35
DEPOSITS	
Individuals and Banks	$240,452,947.22
United States Government	1,263,500.00
	241,716,447.22
	$274,896,012.22

Head Office, 20 Nassau Street

BRANCHES

25 Broadway	Madison Ave. and 60th St.
Broadway and Leonard St.	Broadway and 72nd St.
Second Ave. and 14th St.	Broadway and 86th St.
204 Fifth Avenue	Columbus Ave. and 93d St.
Madison Ave. and 41st St.	First Ave. and 103d St.
143 West 57th St.	Third Ave. and 118th St.

OFFICE

Amsterdam Ave. and 125th St.

Service

THE service rendered by a financial institution is the chief factor in retaining customers.

In both our Banking and Trust Departments we are still serving many of the grandchildren and great-grandchildren of those who originally opened deposit or fiduciary accounts with us.

Experience—Fidelity—Permanence.

Bank of New York & Trust Co.

Capital, Surplus and Undivided Profits over $16,000,000

Banking Office 48 Wall Street — Trust Office 52 Wall Street

Madison Avenue Office at 63rd Street

The COAL & IRON NATIONAL BANK

Personal Service Headquarters

The SEABOARD NATIONAL BANK

Broad and Beaver Sts.

115 Broadway 20 E. 45th St.

Architectural-Supervisor and Executive

A thoroughly trained, practical architectural man understanding modern building problems wants to deal directly for and with owner, agent or promoter on proposed or active building operations.

Has had complete charge big work with best architects and contractors on architectural and building operations for twenty years. Can give direct service, saving needless cost.

Can carry through as executive and reference. Box P 345 Times from conception to finish; complete architectural service on strict salary and cost basis.

Architectural school graduate with best business integrity, connections.

WE DEAL IN

GRENNAN BAKERIES

Common Stock

Dawson, Lyon & Co.

25 Broad Street New York

TELEPHONE BROAD, 3744

Indiana Service Pfd. & Com.
Rochester & Syracuse 5s & Stk.
Public Light & Power 5s & Stk.
Lincoln Traction 5s
Terre Haute, Ind. & W.Pfd.&Com.
Cities Service Ref. 7s & Stock
Maryland & Penn. Inc. 4s
Richmond Radiator Pfd. & Com.
Erie & Suburban Rwy. 5s, 1941
Birmingham Water 5s

Water Co. Securities
Lumber Co. Securities
Timber Co. Securities

CHAS. A. DAY & CO.
Incorporated
44 Broad St., N.Y. Tel. Broad 0516
Sears Building, Boston

J.K. Rice, Jr. & Co. Buy & Sell
American Cyanamid
Johns Manville
McCall Corporation
Mercantile Stores
Midland Securities
Mohawk Valley Co.
Singer Mfg. Co.
Singer Mfg. Co., Ltd.

J.K. Rice, Jr. & Co.
Phones 4090 to 4010 Jo... 16 Wall St., N. Y.

American & Foreign Pow. Pf.
United Equities Corp.
Trenton, Bristol & Phil. 5s, '43
Amer. Machine & Fdry.
Mexican Lt. & Pow. Preferred
American Chicle 6s, 1927

Taylor & White
66 Broadway, N.Y. Tel. Whitehall 8560

Fire Association of Phila.
Stock & Rights
Bought—Sold—Quoted
BARNES & LOFLAND
147 S. 4TH ST., PHILA., PA.
Tel. Lombard 4172

Amer. Cyanamid
Singer Mfg.
Southern Baking

Stone, Prosser & Doty
52 William St., N.Y. Hanover 7728

United Hotels of Amer.
Com. & Pfd.
N. Y. United Hotels
Com. & Pfd.

Sulzbacher, Granger & Co.
Members N. Y. Stock Exchange
Rector 3900 111 Broadway

Offerings Wanted
R. B. Ward, Inc.

HOIT, ROSE & TROSTER
2 Rector Street Whitehall 1620

Piggly Wiggly Corporation
New York United Hotels
Bowman-Biltmore, All Issues

Macartney, McLean & Dawson
52 Broadway, N. Y. Tel. Broad 7360

Indiana Service Issues
Amer. Super Power 'A' & 'B'
DeForest Radio Tel. & Tel.

C. C. Kerr & Co.
2 Rector Street New York
Telephone Whitehall 8810-12

Amer. & For. Pow. Co Inc.
PREFERRED SHARES
SECOND PREFERRED SHARES
COMMON SHARES

Horwitz & Company
Sixty Wall Street Hanover 5670

Middle West Utilities
COMMON STOCK

McGUIRE & CO.
44 Pine Street New York
Telephone John 1416 and 1417

Fractional Lots
WILSON & CHARDON
Members Consolidated Stock Exch. of N.Y.
62 Broadway New York
Telephone Whitehall 1964.

SEES CHEAP MONEY AS A GRAVE DANGER

Chase National Bank's Economist Fears Speculation in Farm Lands.

QUESTIONS RESERVE POLICY

Tells Country Banks to Guard Against Manifestations of the Boom Psychology.

In the current issue of the Economic Bulletin issued by the Chase National Bank of New York, Benjamin M. Anderson Jr., economist for the bank, points out some of the dangers of the present era of cheap money. He declared that the present highly artificial money market complicates the problem of the farmer and the country banker very seriously in working out a policy of liquid reserve. Mr. Anderson says that the excessively cheap money has not led to a rise in commodity prices, but it has been the primary cause of a great rise in security prices and that there is real danger of an overflow of cheap money from the central money markets into farm land speculation.

"The farmer today, with surplus funds, who wishes to invest in high-grade securities, instead of buying more land or land mortgages, is discouraged by the high price and low yield of these securities," said Mr. Anderson. "The country banker who wishes to place temporarily idle funds into short-term securities or outside commercial paper is discouraged by the low yields which they afford. He is very much tempted to turn to real estate mortgages, the yield on which is much higher. This is particularly true of the funds which come from savings deposits, on which he himself must pay a high rate of interest. There are many country banks paying 4½ per cent. and even 5 per cent. on time deposits and savings deposits. With present security prices they feel that they simply cannot afford to buy securities and they are tempted to go as far as the law permits in buying the more lucrative real estate mortgages. A situation of this sort positively encourages the tying up of liquid funds of agricultural communities in real estate loans and positively encourages a farm-land boom—something which the current hopefulness of agriculture, due to the rally in the prices of agricultural products, makes all the more possible.

"Until the Federal Reserve authorities reverse their policy of forcing unneeded funds upon an already glutted money market there is very great responsibility placed upon the general banking fraternity and especially upon the country banks to guard vigilantly against every manifestation of boom psychology."

UTILITY STOCK PLAN.

Pennsylvania Power and Light to Reclassify $2,000,000 Shares.

Stevens & Wood, Inc., operating managers and engineers for the Pennsylvania-Ohio Power and Light Company, yesterday gave the following summary of the contemplated changes in the corporation's capitalization:

"The preferred stock authorization at the present time consists of $10,000,000 8 per cent. preferred and $5,000,000 7 per cent. preferred. At the special stockholders' meeting, called for Nov. 5, the company is seeking authority to reclassify $2,000,000 par value of the authorized and unissued 8 per cent. stock, to bear dividends at the rate of 7.2 per cent. annually, such dividends to be payable monthly, instead of quarterly. No increase in the total authorized amount of preferred stock is contemplated, nor is any priority sought for the preferred stock, bearing the proposed dividend rate of 7.2 per cent. The object of the reclassification is to provide preferred stock of suitable dividend rate for local sale from time to time to customers and employes."

Lehigh Orders New Locomotives.

Announcement was made yesterday by the Lehigh Valley Railroad that it had placed orders for five more of the new Lehigh Valley type three-cylinder locomotives. The recent locomotives of this type constructed by American Locomotive Company for the Lehigh Valley have been so successful in the severe tests given that almost all of the type are to be constructed. Representatives of the railroad said yesterday that the new type locomotives each are expected to do the work of two heavy Pacific type two-cylinder locomotives.

Increase in Life Insurance.

Eighty-one companies reporting to the Life Insurance Sales Research Bureau issued in the first nine months of this year policies for ordinary life insurance aggregating $5,232,621,000, an increase of $355,262,000 over the same period last year, and a new high record. September sales of insurance this year amounted to $487,944,000, against $475,907,000 for September of last year.

Gold Dust Netted $3.85 a Share.

The Gold Dust Corporation for the year ended Aug. 31, 1924, reports net profit of $673,098 after depreciation and interest. This is equivalent to $3.85 a share on the 174,443 of no par common shares outstanding.

FINANCIAL NOTICE.

POSTUM CEREAL COMPANY, INCORPORATED, and SUBSIDIARY COMPANIES, THIRD QUARTER, 1924 and 1923, PROFIT AND LOSS STATEMENT.

	1924.	1923.
Sales to Customers, net	$7,668,897	$8,382,048
All expenses (less miscellaneous income) before income taxes	6,054,324	5,469,452
Profit before taxes	$1,612,573	$912,596
Deduct—for income taxes	196,267	110,620
Net profits, quarter ended September 30	$1,416,306	$801,976
NINE MONTHS ENDED SEPTEMBER 30.	1924.	1923.
Sales to Customers, net	$19,102,392	$17,447,835
All expenses (less miscellaneous income) before income taxes	15,566,641	14,654,819
Profit before taxes	$3,535,751	$2,792,916
Deduct—for income taxes	458,753	353,584
Net profits, nine months ended September 30	$3,096,998	$2,439,332

POSTUM CEREAL COMPANY, INCORPORATED,
By C. M. CHESTER, Jr., President.
October 14, 1924.

DIVIDENDS.

STERN BROTHERS,
41 West 43rd Street.

The Board of Directors has this day declared a dividend of $2 per share (2%) on the Eight Per Cent. (8%) preferred stock of this Company for the quarter ending November 30, 1924, payable December 1, 1924, to stockholders of record at the close of business November 15, 1924. Checks will be mailed. The transfer books will not be closed.

New York, October 21, 1924.
E. A. KOEGLER, Treasurer.

DIVIDEND NOTICE.

At a meeting of the Board of Directors of the Stewart-Warner Speedometer Corporation held October 20, 1924, a dividend of one dollar and twenty-five cents ($1.25) per share was declared upon the stock of this corporation payable November 15, 1924, to the holders of said stock of record upon the transfer books of this corporation on October 31, 1924.

The stock transfer books will not be closed for dividend purposes.

By W. J. ZUCKER, Secretary.

NEW YORK CURB EXCHANGE

WEDNESDAY, OCT. 22, 1924.

INDUSTRIALS.

Sales.		High.	Low.	Last.
100	Acme Coal	1¼	1¼	1¼
100	Amal Leath	8	8	8
75	Am Cyanamid pf	76	76	76
600	Am For Pwr, new, w	32	32	32
200	Am G&E, n	83	83	83
100	Do pf	45¾	45¾	45¾
100	Am Hdw 8% 15	13	13	13
275	Am Lt & Tr	138	137½	137½
40	Do pf	93	92	93
1,600	Am P & L, new, w	43	42¾	43
100	AmerSuperp'r of Del, A	25¾	25¾	25¾
900	Do B	26¾	26	26
100	Am Tob, new, w	82	82	82
600	Do Cl B, w	81¾	81	81
2,400	AmWatWks & El, w	23½	23¼	23¾
80	AppalachPwr	74¼	73	73
500	Ariz Power	18½	17½	17¾
300	Atl F & Sug	1	1	1
200	Brit-Am Tob, coupon	24¼	24¼	24¼
1,500	BklynCityRR	9¼	9¼	9½
73	Burr Add M pf, new, w	101½	101½	101½
10	Campb'l Soup pf	111	111	111
900	Centrif Pipe	16	15¾	16
125	Chat & Son	11¾	11¾	11¾
100	Childs, new	34¾	34¾	34¾
100	Do pf	112	112	112
900	Col Gas & El, new, pf, A	105	104¾	105
750	Cmwlth Pwr	103	102	102½
225	Do pf	75¾	75¼	75¼
400	Do warrants	25½	25¾	25¾
4,300	Con G of Balt, new, w	34¾	34	34¾
100	Cont Teb Co	25¾	25¾	25¾
200	Cuba Co	35	35	35
25	D, L&W Coal	102¾	102¾	102¾
2,600	DubilierC&R	54¾	54	54½
1,000	DuPont Mots	1¾	1½	1½
4,800	Durant Mots	14½	14¾	14¾
1,000	Dus Co Class A, w	23¾	27½	27¾
200	E Penn Elec	60¼	60	60¼
110	Elec B&S pf	102	102	102
400	Fed Metals	32	31½	31½
300	Flim Insp M, Inc	7½	7¾	7½
500	Frank Simon & Co pf	105	105	105
260	Gillette S R	320	318	320
280	Gillette S R	320	319	320
200	Do new, w	56¼	56¼	56½
400	Ginter Co	27½	26¾	26¾
100	G'dyearT&R	14¼	14¼	14¾
380	Grand 5, 10 & 25c Stores	70¾	70	70
100	Hall Sw &Sig	4¾	4¾	4¾
1,000	Hazeltine	28	28	28
200	Heyden Chem	3¾	3½	3¾
100	Hoe(R)Co	58	58	59

STANDARD OIL SUBSIDIARIES.

3,600	Anglo-Am	16¼	15¾	16¼
230	Buckeye P L	58½	58½	58½
20	Cumb P L	136	136	138
10	Eureka P L	77	77	77
390	Galena-Sig	55	53	55
20	Illinois P L	121½	121½	121½
1,100	Imperial Oil (Can)	106	104½	106
160	Indiana P L	75¾	75	75¾
4,700	Inter Petch	20½	19¾	20
60	Magnolia P	139	135	139
130	N Y Transit	57	56½	57
50	Nor Pipe L	75½	75	75
600	Ohio	62¾	62	62¾

MISCELLANEOUS OIL STOCKS.

400	Ark Nat Gas	5	5	5
200	Bos-Wyo	80c	80c	80c
600	Carib Synd	3⅜	3⅜	3⅜
270	Cities Svc	143	141	143
400	Do pf	78½	78	78
400	Creole Petrol	5¾	5¼	5¾
1,000	Eng Pet	5c	5c	5c
1,000	Eucild Oil	98c	95c	98c
1,000	H & M R R	24¾	22	22¼
100	Im TobGBdfr	16	18	18
100	Ibtercon Rub	4½	4½	4½
1,400	Inter-ORadio	13½	13	13¼
2,200	Jones Radio	10¾	9¾	10
1,000	Key Boiler	1¼	90c	1¼
100	Leh Pow Sec	79¼	79¼	79½
2,100	Leh Val Coal ctfs, new	39½	39½	39¾
25	LVCoalSales	81½	81½	81½
50	Mengte Co	30	30	30
300	Mesabi Iron	2¾	2¼	2¼
500	Mid W Util	79¼	78	78
100	NAUpHather	3¾	3¾	3¾
10	Nat FvCal	100	100	100
20	Nat Tea	220	228	230
25	N Y Tel pf	110¾	110¾	110¾
1,700	Nickel Plate, new, w	74¾	73	74¾
400	Do pf, w	82¾	82½	82½
300	Paige Det Mtr Car	14¾	14¾	14¾
400	PanAmEx,Cl A	46¾	46¾	46¾
500	PittsTerCoal, w	46½	46	46¼
200	Do pf	81	80¾	81
100	Pyrene Mfg	10¼	10¼	10¼
1,300	Radio Corp	5¾	5¼	5¼
600	Do pf	4¾	4¾	4¾
400	Reo Motors	17	16¾	16¾
100	Rosenbaum Grain pf	48	48	48
200	Rova Radio	8	8	8
100	SilicaGel, new vot tr ctfs	17	17	17
40	Singer Mfg	174	173	174
11,900	South C & I	14c	12c	13c
200	Stand Mots	3½	3⅜	3¼
600	Stand Pub	26½	25¾	25¾
1,300	Stutz M Car	5¼	5¼	5¼
1,300	Swift Int	89¾	89	89
300	Swift & Co	103¾	103½	103¾
350	Swift Intl	30¼	29¾	29¾
200	Todington	39¼	38½	39½
70	Uni Drug	97½	95¾	97¼
60	Do 1st pf	50	50	50
8	Unl Fruit	203¾	203¼	203¾
640	Unl Shoe	38¾	38¼	39¼
84	Do pf	27½	27	27
270	Ventura	20¾	20¼	20¾
730	Waldorf	16¾	16½	16¾
10	Walsh & pf	16	16	16
850	Warren Bros	37¾	37¼	37¼

Bonds.

$6,000	C J S 5s	98¼	98¼	98¼
5,000	E Mass 5s	67½	66	67½
*Ex dividend				

$2,000	Hood R 7s	102¾	102¼	102¾
1,000	West Tel 5s	99¾	99¾	99¾

PHILADELPHIA.

Stocks.

Sales.		High.	Low.	Last.
195	Am Gas	103	103	103
410	Am Stores	35¾	35¾	35¾
75	Brill	98½	98½	98½
6	CatawissaRR 1st pf	43	43	43
68	Ins Co N A	80¾	80¾	80¾
2,608	Lehigh Nav	85¾	88	88
25	Lake Super	3	3	3
750	Lit Bros	25½	25¼	25¼

Bonds

$9,000	El & Peo 4s	63	63	63
10,000	Key Tel 5s	81	81	81
4,000	Ph Co cons5s	92	91¾	92
5,000	Ph El 1st 5s	101¼	101	101

DETROIT.

Stocks.

Sales.		High.	Low.	Last.
650	Cont Mtr	6¾	6¾	6¾
25	DetCreamery	24¾	24¾	24¾
37	Det Edison	109	109	109
1,840	Gen Alum	13¾	13¾	13¾
15	Gen Mot	7¾	7¾	7¾
245	New Cornelia	19	19	19
850	New Dom, A	90	75	90
600	North Butte	3½	2⅝	2¾
3	Quincy	19	19	19
10	Ray	11¾	11¾	11¾
10	St Mary's	33	33	33
15	U S Smelter	32¾	32¾	32¾
150	Utah Apex	2¼	2¼	2¼
50	Utah Copper	80½	80½	80½
100	Utah Metals	23	23	23

Railroads.

14	East'n Mass	21	20	21
115	Do pf	63	62	62
5	Do pf B	50¼	50¼	50¼
62	Do adj	33	32½	33½
2,900	NY, NH & H	25⅜	25¾	25¾
15	Old Colony	80	80	80
40	Rutland pf	62½	61¾	62¼

Miscellaneous.

98	Mass Gas	68	67½	67¾
31	Do pf	85¾	85	85
10	Merg'thaler	165	165	165
222	Mex Inv	10	9⅞	10
55	Miss R Pow	33	32¾	32¾
214	Nat Leather	3¾	3½	3¾
75	N Eng Tel	105½	105¼	105½
700	N Eng Oil	2¼	2	2
45	Do pf	15	15	15
860	Pac Mills	25¾	25¼	25¼
10	Swift	106	106¼	106¼
350	Swift Intl	30¼	29¾	29¾
10	Torrington	39¼	39½	39½
70	Uni Drug	97½	95¾	97¼
60	Do 1st pf	50	50	50
8	Unl Fruit	203¾	203¼	203¾
640	Unl Shoe	38¾	38¼	39¼
84	Do pf	27½	27	27
270	Ventura	20¾	20¼	20¾
730	Waldorf	16¾	16½	16¾
10	Walsh & pf	16	16	16
850	Warren Bros	37¾	37¼	37¼

MISCELLANEOUS OIL STOCKS.

Sales.		High.	Low.	Last.
9,700	Mutual Oil, v t c	11¾	11	11¾
	sub shs	5¾	5¾	5¾
400	New Brad'f'd	4¾	4¾	4¾
1,900	New Mex L	7¼	7¼	7¼
2,000	Noble O & G	7c	7c	7c
5,000	Penn Beaver	20c	17c	20c
1,500	Pennok Oil	12¼	12½	12½
600	Do new	15¾	15	15¾
1,400	Red Bank	35¼	34¾	35

MINING STOCKS.

2,300	Canario Cop	3⅝	3¾	3⅝
1,000	Canuck& Tun	28c	28c	28c
200	Con Cop, new	3¾	3¾	3¾
1,000	Cortez Silver	12c	12c	12c
500	Cresson Con	2¼	2¼	2¼
1,500	Diamondfield NB B (reor)	12c	12c	13c
2,000	Eureka-Cros	7c	7c	7c
1,500	First T G	55c	55c	55c
17,000	Goldfld Deep	2c	2c	2c
5,000	Harmill Div	5c	7c	7c
2,000	Hawthorne	30c	29c	30c
1,000	Hilltop-Nev	2c	2c	2c
1,000	Howe Sound	3¾	3¾	3¾
2,000	Indpdce Lead	10c	10c	10c
51,000	Jib Con	37c	36c	37c
2,500	Kay Copper	1⅞	1½	1⅞
200	Kerr Lake	1¾	1¾	1¾
5,000	LoneStarCon	1c	1c	1c
2,000	Lor St I S	47c	46c	47c
1,000	McKin-Dar	10c	10c	10c
1,000	Mohican Cop	10c	10c	10c
23,000	Nat Tin	10c	11c	10c
100	New Cornelia	19	19	19
10	N J Zinc	164¾	164¾	164¾
100	Nipissing	6¼	6¼	6¼
1,000	Nixon-Nev	44c	44c	44c
1,000	Ohio Copper	1⅞	1⅞	1⅞
2,600	Plym'thLead	7.50c	7.50c	7.50c
200	PremierGold	2¼	2¼	2¼
5,100	Red Warrior	53c	50c	50c
100	Rocky Mtn Sec & Ref	1⅛	1⅛	1⅛
1,000	Silver Dale	5c	5c	5c
400	SoAmGold&P	4¾	4¼	4¼
1,100	Tono Belm't	62c	60c	62c
2,100	Tonopah Ext	3½	3½	3½
100	Tonopah Min	1⅞	1⅞	1⅞
1,000	Tri-BullSmelt	12c	12c	12c
2,000	Trinity	41c	41c	41c
100	UnVerdeExt	23⅜	23⅜	23⅜
400	Unity Gold	1c	1c	1c
3,000	U SCont, new	11c	10c	11c
1,000	Wenden Cop	1⅞	1⅞	1⅞
400	W End Con	55c	53c	53c
1,000	W End Ext	15c	13c	13c

BONDS.

(In $1,000 lots.)

13	Alum 7s, 1933	107¼	107⅝	107¼
10	Am G&Es, 2014	95½	95¼	95¼
27	Do new	95¼	95	95
10	Am P&Ls, 2016	94¾	94½	94½
2	Do old, war'ts attached	94½	94½	94½
17	Am Roll Mills 6s, 1938	101¼	101	101¼
3	Am Thread 6s, 1928	103¾	103¾	103¾
6	Am Sum Tob 7½s, 1925	86¼	86	86¼
2	Anacon 6s, '20	103¾	103¾	103¾
11	Ang-A Oil 7½s	101¾	101½	101¾
4	AssocHardware 6½s, 1932	84½	84	84
8	Beaverbd 8s, '33	77	77	77
11	Beth St l 7s, '35	103¾	103¾	103¾
8	Can Nav Rys 7s, 1933	110¼	110¼	110¼
5	Childs 6s, '29	103	102¾	103
5	Cities Serv C 7s, 1966	99	99	99
9	De D 7½s, '66	97¾	97¼	97¾
5	Con G, EL&P of Balt 6½s, '51	109¾	109	109
3	Deere 7½s, '31	103¾	103¾	103¾
1	Det City Gas, new A 6s, 1947	101¾	101½	101¾
4	Dunlop TAR of Am 7s, A, '42	95¾	95¾	95¾
6	Fed Sug 6s, '33	99½	99½	99½
8	FishBody6s, '28	102¼	102	102
2	Gen Asphalt 6s, '39	105¾	105¾	105¾
2	Do 8s	105¾	105¾	105¾
1,635	Int Nickel 5½s, 1941	104¾	104¾	104¾
170	Int Paper 6s, 1947	44¾	44¾	44¾
230	Invincible O 14s	13¾	13¾	13¾
1	Iron Prod 6s, 1936	46½	46½	46½
150	Int B M 5s	104¾	104¾	104¾
80	Jones B Tea 7s	17	17	17
300	Jordan Mtrs 8s	94½	94½	94½
10	Kinney, G R 7s	78	78	78
30	Kayser, J 5s	20	20	20
530	Kan City So 5s	22¾	21½	22¾
15	Kelly Spg T 7½s	17	17	17¼
500	Kenna Cop 6s	46¼	46¼	46¼
80	Key T & R 5s	1⅝	1⅝	1⅝
150	Kresge D S 6s	46¾	46¾	46¾
210	Lehigh Val 5s	62¾	61¾	61¾
10	Lone Star Gas, Inc 1st 7s	117¾	117¾	117¾
100	Louis & N 5s	98¼	98¼	98¼
710	Mack Truck 5s	100	98¼	99
290	Mallinson 7s	26¾	24½	26
20	Manati Sug 7s	49¼	49¼	49¼
70	ManElecSup 7s	43¾	43¾	43¾
1,400	RoyalCanada sub shs	5¾	5¾	5¾
500	SaltCreekCon	7¾	7¾	7¾
1,500	SaltCrkProd	27	26¾	26¾
4,000	Sunstar	13c	11c	13c
1,500	Vesuv Pet	3¼	3¼	3¼
5,000	West States	14c	11c	14c
500	Wilcox O&G	5¾	5¾	5¾
1,100	Woodly Pet	10	9¾	10

MINING STOCKS.

100	New Cornelia	19	19	19
10	N J Zinc	164¾	164¾	164¾
100	Nipissing	6¼	6¼	6¼
1,000	Nixon-Nev	44c	44c	44c
1,000	Ohio Copper	1⅞	1⅞	1⅞
2,600	Plym'thLead	7.50c	7.50c	7.50c
200	PremierGold	2¼	2¼	2¼
5,100	Red Warrior	53c	50c	50c
100	Rocky Mtn Sec & Ref	1⅛	1⅛	1⅛
1,000	Silver Dale	5c	5c	5c
400	SoAmGold&P	4¾	4¼	4¼
1,100	Tono Belm't	62c	60c	62c
2,100	Tonopah Ext	3½	3½	3½
100	Tonopah Min	1⅞	1⅞	1⅞
1,000	Tri-BullSmelt	12c	12c	12c
2,000	Trinity	41c	41c	41c
100	UnVerdeExt	23⅜	23⅜	23⅜
400	Unity Gold	1c	1c	1c
3,000	U SCont, new	11c	10c	11c
1,000	Wenden Cop	1⅞	1⅞	1⅞
400	W End Con	55c	53c	53c
1,000	W End Ext	15c	13c	13c

BONDS.

(In $1,000 lots.)

1	NorthStatesPwr 6½s, g n, '53	98¾	98¾	98¾
5	Do cv 6½s, '33	102¼	102¼	102¼
8	P-APstls, '34, w	97¼	97¼	97¼
38	Penn R R 5s, 1964, w	98¾	98½	98½
12	Penn Pwr & Lt Ser B 5s, '52	93¼	93¼	93¼
4	PhilElec 5s, '41	107	107	107
2	Pub Ser N J 7s, g b, 1941	107¾	107¾	107¾
16	Do 6s, 1944	94¾	94¼	94¼
10	Pub Svc E & G 6½s, 1964	96¼	96¼	96½
1	Pure Oil 6½s, 1933, A	95¾	95¾	95¾
5	ShawneeanMills 10-yr 7s, '31	104¼	104¼	104¼
12	Skelly Oil 6½s, 1927, w	101½	101	101½
1	Sloss-Shef S &I 6s, 1929	102	102	102
6	Solvay Gs, '34	101¾	101½	101½
6	SouthCalEdison 5s, 1944	93¼	92½	92¾
30	Std Gas & Elec 6½s, 1954	103¼	102¾	102¾
1	SO NY 6½s, '33	107¼	107¼	107¼
2	Do 7s, 1925	100¾	100¾	100¾
14	Do 7s, 1926	105¾	105¾	105¾
24	Do 7s, 1927	105¾	105¾	105¾
10	Do 7s, 1928	105¾	105¾	105¾
15	Do 7s, 1929	105¾	105¾	105¾
16	Do 7s, 1930	105¾	105¾	105¾
16	Do 7s, 1931	105¾	105¾	105¾
5	Swift & Co 5s, 1932	94¼	94¼	94¼
7	TidalOsbO2s, '31	104	104	104
3	UnElis & Pwr of Ill 5½s, 1954	99	99	99
65	Un Drug 6s, '44	100¾	100¾	100¾
1	Un Oil Co 6s, Ser B, '25	101	101	101
3	Un Ry of Hav 7½s, 1936	109	109	109
4	Vacuum Oil 7s	106¾	106¾	106¾
1	Webster Mills 6½s, 1933	108½	103½	103½
5	Wheeling Steel 5½s, 1948	95¾	95¼	95¼

FOREIGN BONDS.

11	Indus MtgBank of Finl'n'd 7s	94	94	94
1	Peruvian 8s, '32	99½	99½	99½
1	Do 8s, '44, w	99¾	99¾	99¾
2	PoliahG D 6s, '40	73	73	73
1	SwissGov 8s, '28	100¾	100¾	100¾
19	Do 5½s, 1929	101½	101¾	101½

CONSOLIDATED EXCHANGE

WEDNESDAY, OCT. 22, 1924.

Sales.		High.	Low.	Last.
30	AirReduction	83¾	83¾	83¾
50	Ajax Rubber	9¼	9¼	9¼
100	Al Ch & Dye	71¾	71¼	71¾
270	Allis-Chal	58¾	58	58¾
95	Am Ag Ch	12¾	12	12¾
180	Do pf	35¼	34	35¼
90	Am Beet Sug	37¾	37	37¼
170	A Bosch Mag	25¾	25¼	25¾
4,585	Amer Can	132¾	130¾	131¾
50	Am Car & F	164¼	164¼	164¼
160	Am Chicle	34¾	34½	34¾
40	Am Drug Syn	5¾	5¾	5¾
210	Amer Exp	115¾	113¾	115¾
85	Am Hide & L	12¾	12½	12¾
270	Do pf	68½	68¾	68½
150	Amer Ice	78¾	78¾	78¾
880	Am Internat	27¾	27¼	27¾
70	Am Ry Exp	80½	80½	80½
30	Am Loco	78½	78½	78½
100	Am Metals	45¾	45¾	45¾
100	AmStyRazor	9¼	9¼	9¼
50	A

AWAIT U. S. FIGURES ON COTTON OUTTURN

Prices Steady, but Mark Time, In View of Saturday's Bureau Report.

FOREIGN MARKETS IMPROVE

Increase of Six Hours to Be Made in Lancashire Mill Operations—Domestic Spinnings Gain.

Cotton displayed further steadiness yesterday and, as a result of increased covering operations in advance of Saturday's Government report, gained 12 to 17 points. An unexpectedly firm Liverpool, with a stronger stock market and reports of improvement in manufacturing quarters of the textile industry, influenced sentiment. While there was a disposition to look for a slight increase in Washington figures over the previous estimate, the fact that the loss shown in the last report proved less than anticipated at the time produced considerable uncertainty over the forthcoming official figures. Business proved largely of an evening up and swapping character. The market met more cotton on advances.

Not in some time has the foreign cotton market displayed such strength as developed yesterday when quotations rose 20 English points in a quiet trade. With an increase of six hours a week recommended for the working time in the American section of Lancashire mills and reports from various Northern and Southern domestic mill centres that full time was being resumed in this country, active covering of cotton brought a quarter of a cent opening advance on this side. For about ten days past, comparatively few hedging operations have occurred, but on the early rise houses with South connections had cotton for sale. Covering orders by local and commission house interests prior to Saturday's report were filled by this increased supply of contracts.

The weekly weather report stated that no rain was reported from any point in the cotton belt, with 100 per cent. sunshine in all sections. This made the summary one of the most favorable ever issued at this season of the year, reflecting ideal weather for picking, ginning and maturing the late crop in more northerly districts. As a direct result of growing temperatures, the top crop in Oklahoma, Tennessee, the central, northern and western portions of Texas and parts of Arkansas made good progress. Weather yesterday continued rainless over virtually the entire South.

Yesterday's quotations follow:

	Open.	High.	Low.	Close.	Previous Day.
Oct.	24.05	24.08	23.82	23.90@23.95	23.78
Dec.	23.10	23.15	22.90	22.98@23.00	22.81
Jan.	23.15	23.15	23.00	23.09@23.12	22.94
Mar.	23.44	23.52	23.32	23.37@23.40	23.25
May	23.68	23.74	23.57	23.63@23.65	23.45

The local market for spot cotton was steady, 20 points advance to 24.20c for middling upland.

Southern spot markets were: Galveston sales, 1,900 bales at 23.05c, 15 points advance; New Orleans sales, 1,411 bales at 22.90c, 10 points advance; Savannah sales, 211 bales at 23.10c, unchanged; Augusta sales, 845 bales at 23.00c, 25 points advance; Memphis sales, 5,000 bales at 22.75c, 25 points advance; Houston sales, 10,652 bales at 22.90c, 20 points advance; Little Rock sales, 1,359 bales at 22.62c, 12 points advance; Dallas sales, 10,360 bales at 22.25c, 20 points advance.

Yesterday's cotton statistics were:

	Yesterday.	Last Wk.	Last Yr.
Port receipts	13,000	31,000	36,598
Exports	10,238	67,689	15,424
Exports, season	1,563,859	1,320,900	1,422,545
N. Y. stocks	181,542	125,386	20,595
Port stocks	1,015,452	868,961	716,049
U. S. arrivals	None	13,587	
U. S. afloat	None		

Liverpool cables: Spot cotton quiet at 32 points advance, 13.63d for middling. Sales, 8,000 bales; American, 3,000 bales; imports, 44,000 bales; American, 42,000. Futures opened very steady, 11 to 14 points advance. Closed quiet but steady, 14 to 16 points advance. Prices, October, 13.28; December, 13.16; January, 13.19; March, 13.23; May, 13.24. Manchester: Yarns, hardening. Cloths, Good inquiry.

CHANGES IN HALF YEAR REVENUE OF ENGLAND

Reviews of the British Government's revenue and expenditure for the first half of the fiscal year, covering the period from April 1 to Sept. 30, agree in stating that the outlook for the second quarter of the fiscal year changed somewhat anxious feeling into a general sense of hopefulness. The classified receipts of the Government during the half year ended Sept. 30 are thus stated in the Exchequer's report. The subjoined table gives also the increase or decrease as compared with 1923, and the increase or decrease estimated in the budget for the entire fiscal year:

	Half Year's Revenue.	Inc. or Dec. from 1923.	Est. Inc. or Dec. for Y'r.
Customs	£49,593,000	—£13,450,000	—£18,138,000
Excise	£2,872,000	— 6,127,000	— 12,070,000
Motor duties	4,106,000	+ 477,000	+ 909,000
Estates	31,520,000	+ 4,790,000	+ 1,800,000
Stamps	8,810,000	— 550,000	+ 570,000
Land tax, &c.	640,000	+ 130,000	+ 1,510,000
Income tax	104,072,000	— 235,000	+ 4,381,000
Super tax	24,530,000	+ 3,910,000	+ 360,000
Excess profits duty			+ 8,000,000
Corporation tax	1,630,000	— 1,000,000	+ 3,340,000
Postal service	15,500,000	+ 500,000	+ 410,000
Telegraphs	2,700,000	+ 200,000	+ 70,000
Telephones	7,700,000	+ 600,000	+ 380,000
Crown lands	480,000	+ 20,000	— 20,000
Interest—sundry loans	5,800,061	— 213,101	— 337,000
Miscellaneous—ordinary	5,970,630	— 1,379,828	+ 4,131,000
Miscellaneous, special	15,576,684	— 4,412,125	+ 6,601,000
Total	£348,500,395	—£17,320,554	—£48,119,000

The Stock Exchange Gazette, commenting on the fact that this revenue for the half year falls short £11,962,000 of the public expenditure for the same period, remarks that this failure to meet the six months' expenditure with the income of the period "is of no consequence or significance, for a balance at this stage is rare, and that so-called surpluses were shown at Sept. 30 in some recent years simply meant that taxation was even more outrageously heavy than now. Economy in expenditure is slow in materializing, and the small decrease in the six months results solely from the fact that sinking fund operations are not evenly spread over the year."

METAL MARKET REPORT.

These prices were quoted on the local Metal Exchange yesterday:

	Yesterday. Bid.	Asked.	Tuesday. Bid.	Asked.
Copper, elec.	13.62	.....	.....	13.05
Tin, std., spot	51.45	.....	.....	50.85
Lead, NY, spot	8.35	.....	.....	8.35
Zinc, NY, spot	6.74	.....	.....	6.75
Antimony	11.75	12.00	11.75	12.00
Quicksilver	72.00	72.50	.....	72.00
Aluminum	27.00	27.50	27.00	27.50
Iron, 2 X sil.	22.25	22.75	22.25	22.75

London quotations were:

	Yesterday. £	s.	d.	Tuesday. £	s.	d.
Copper, spot	62	15	0	62	15	0
Copper, futures	63	15	0	63	15	0
Tin, spot	253	10	0	250	10	0
Tin, futures	255	0	0	252	0	0
Spelter, spot	33	15	0	33	15	0
Spelter, futures	34	12	6	33	10	0
Lead, spot	36	17	6	36	17	6
Lead, futures	35	0	0	34	15	0

COTTON SPINNING IN SEPTEMBER INCREASED

Estimated Active Capacity 76.1%, Against 62.8 in August and 93.2 Year Ago.

WASHINGTON, Oct. 23.—Cotton spinning activity showed an increase in September, as compared with August and July, according to the Census Bureau's monthly report, issued today.

Active spindle hours in September numbered 6,414,903,010, or an average of 170 per spindle in place, compared with 5,229,549,661, or an average of 143, in August this year, and 7,443,060,995, or an average of 200, in September last year.

Spinning spindles in place Sept. 30 numbered 37,840,731, of which 30,122,884 were active at some time during the month, compared with 37,822,706, of which 28,846,503 were active in August this year, and 37,491,706, of which 33,-923,835 were active in September last year.

The average number of spindles operated in September was 28,783,156, or at 76.1 per cent. capacity on a single shift basis, compared with 23,761,440, or at 62.8 per cent. capacity in August this year, and 34,941,676, or at 93.2 per cent. capacity in September last year.

POSTUM CEREAL PROFITS.

Net for the Third Quarter of the Year Reported at $1,416,306.

Net profits of the Postum Cereal Company, Inc., for the third quarter of the year were $1,416,306, after all deductions, compared with $801,978 for the corresponding quarter in 1923. Sales to customers in the third quarter of the year were $7,066,897, compared with $6,382,048 for the same period last year.

For the nine months ended Sept. 30 the net was $3,096,096, as compared with $2,439,332 for the same period of 1923. Net sales to customers in the nine months aggregated $19,102,392, as compared with $17,447,835 for the same period of 1923.

Live Stock Markets at Chicago.

Special to The New York Times.

CHICAGO, Oct. 22.—Hogs closed strong after a lower start. Top prices moved up to $10.40, after being $10.25 early, and one load sold up to $10.60. Early sales were at 10@25 cents decline, with the loss recovered later. The average price for the day was $9.50. Many hogs were held off the market at the last. Receipts were 20,000. Smaller offerings of lambs, with a good demand, advanced prices 25 cents to a new high for the season on feeders, which sold up to $14. Receipts were 17,000. Yearlings and handyweight steers were mostly steady, while heavies and plain kinds were 25 cents lower. Receipts were 16,000.

Berlin Seeks American Banks.

German real estate men were reported yesterday to be actively engaged in trying to sell central sites in Berlin and other cities to American banks. A report received yesterday from Berlin stated that a large New York bank had leased premises for a branch, but none of the Wall Street institutions doing a business in Germany seemed to know anything about it.

Declares an Initial Dividend.

The United States Hoffman Machinery Company yesterday declared an initial dividend of 50 cents a share on the common stock, payable Dec. 1 to stock of record Nov. 20.

A dividend of 5 cents a share has been declared on common stock of the C. G. Spring and Bumper Company of Delaware. It will be payable Nov. 15 to stock of record Nov. 7.

Onyx Hosiery Reports a Deficit.

Onyx Hosiery, Inc., reported yesterday for the nine months ended last Sept. 30 a deficit of $85,254 after interest, federal taxes and depreciation. For the third quarter of this year the deficit was $98,604.

Staten Island Edison Garage.

The Staten Island Edison Corporation, St. George, Staten Island, has awarded the contract to the J. G. White Engineering Corporation of New York for the construction of a twenty-car, one-story brick garage at Livingston.

St. Paul Road's Traffic Increases.

The Chicago, Milwaukee & St. Paul Railway handled 116,285 cars of revenue freight in the first eighteen days of October, against 106,199 in the same period of September and 118,164 a year ago.

COMMODITY PRICES.

Coffee Advances to Record Level —Grains Irregular and Lard Slightly Lower.

Following are the cash prices for the principal commodities in the wholesale market at the close of business Wednesday, a week before, and a year ago. Prices are those of the New York cash markets, unless otherwise indicated:

FOODSTUFFS—	Oct. 22, 1924.	Oct. 15, 1924.	Oct. 24, 1923.
Wheat, No. 2 red	$1.67	$1.69	$1.23¾
Corn, No. 2 yellow	1.28¾	1.34½	1.19¾
Oats, No. 2 white	61½	65½	62½
Flr., Std., Spg pts.	7.25@8.15	8.75	6.55
Coffee, No. 7 Rio	.20¼	.20¼	.11½
Sugar, granulated	.07¼	.074	.09½
Butter, cr., 92 sc.	37¼@.37½	.39¼	.48
Eggs, fresh-gathered firsts	.42¾-.47	.47	.42
Lard, Mid. W.	17.40@17.50	16.55	13.60
Pork, mess	30.00@31.00	31.00	26.00
Beef, family	21.00@22.00	22.00	20.00
METALS—			
Iron, 2X, Phila.	21.50@22.50	22.50	26.25
Steel billets, Pitts.	36.00	36.00	40.00
Lead	8.25	8.25	6.85
Copper	13.05	13.00	12.50
Tin	51.53	49.75	41.75
TEXTILES—			
Cotton, mid. upland	24.20	23.40	31.00
Print cloths, 64x60	.06½	.06½	.07¼

Range of prices, 1924, to date:

	Highest.		Lowest.	
Wheat	$1.69	Oct. 15	$1.19	Mar. 27
Corn	1.42	Aug. 18	.98¾	Jan. 8
Oats	.68¼	July 23	.54½	Jan. 8
Flour	8.70	Oct. 8	6.45	Jan. 3
Coffee	.20¾	Oct. 22	.10¾	Jan. 9
Sugar	.09	Feb. 14	.064	June 5
Butter	.53	Jan. 7	.36½	Apr. 17
Eggs	.48	Jan. 7	.22	Mar. 28
Lard	17.85	Oct. 18	10.65	May 24
Pork	31.00	Oct. 7	24.00	Feb. 29
Beef	22.00	Jan. 2	16.00	Feb. 29
Iron	24.50	Jan. 2	21.25	July 10
Steel	40.00	Jan. 2	36.00	Sep. 16
Lead	9.81¼	Feb. 29	7.00	May 25
Copper	15.75	Mar. 3	12.75	May 23
Copper	14.00	Mar. 6	12.20	July 10
Cotton	35.70	Jan. 2	22.15	Sep. 16
Print cloths	.08	Jan. 2	.06¼	Oct. 14

PRODUCE MARKETS.

BUTTER—Receipts (Oct. 21): 10,892 packages. Prices on finer grades recovered ¼c. Creamery, higher than extras, 1 pound, 38¾@39½c; extras, 92 score, 37¾@37¼c; firsts, 89 @36½c; seconds, 87@87½c; 10-kg. tubs, all grades, 30½@31c; standards, cars, 90 score, 34c; 89 score, 32¾@33¼c; 88 score, 32¼@32½c; 84 to 87 score, 31@32c; unsalted, higher than extras, 39@40c; extras, 92 score, 38½@39c; firsts, 33¾-37¼c; seconds, 32@36c; renovated, fresh, 32¼@33c; ladies, current make, extras, 35c; firsts, 29@30c; seconds, 28c; lower grades, 26@27c; packing stock, current make, No. 1, 23c; No. 2, 20¼@27c; lower grades, 20@22c.

EGGS—Receipts (Oct. 21): 12,913 cases. High grades scarce and firm, lower extremely irregular; storage firm and higher. Extras, a dozen, 53@56c; extra firsts, 48@52c; firsts, 42@47c; seconds and poorer, 35@40c; mediums, 32@36c; dirties, No. 1, 34@35c; No. 2 and poorer, 31@33c; checks, fair to choice, dry, 30@32c; Jersey and other near-by henhery whites, closely selected, shells, 51@54c; near-by and Western henhery whites, average extras, 76@80c; do., firsts, to extra firsts, 60@75c; near-by gathered whites, firsts to extra firsts, 70@72c; near-by whites, under grades, 48@56c; near-by whites, mediums, 40 to 41 pounds net, 55@64c; near-by whites, pullets, 48@56c; near-by whites, pewees, 39@45c; Pacific Coast, whites, firsts to extras, 60@62c; under grades, 48@58c; mediums, 52@55c; pullets, 35¾@52c; other Western and Southern gathered whites, 46@54c; Jersey and other near-by brown and Western henhery browns, extras, 57@63c; refrigerator, extra firsts, charges paid to expiring dates, 30¼@40c; firsts, 26@29c; seconds and poorer, 24@27½c; Pacific Coast whites, 42@50c; Pacific Coast, processed whites, 38@40c; Western, processed browns, 36@40c; Western whites, 42@48c; nearby, gathered selections, 48@53c; firsts to extra firsts, 42@47c; mediums, 35@34c; dirties, 31½@32½c; checks, from local candling, 27@28½c.

PRICES OF WHEAT RISE A FRACTION

With Export Buying Seemingly Overdone, Traders Turn to Deals in Futures.

ALL OTHER GRAINS DECLINE

Corn Is Heavy in a Light Market—Bullish Statistics Fail to Help Rye.

Special to The New York Times.

CHICAGO, Oct. 22.—While foreigners seem to be overbought on wheat for near-by shipment, they are now anticipating their future needs on a liberal scale, and sales of 3,000,000 to 2,250,000 bushels were reported in all positions, largely of Duluth Spring, with France the big buyer, although the United Kingdom and a number of Continental countries participated. Aggressive buying of futures in the last half hour of trading absorbed the surplus in the pit and made a net gain of ½@¾ of a cent for the day. Winnipeg was again stronger than Chicago, and advanced 1⅛@3⅛ cents, October leading. The technical position in that market was responsible for the bulge there, as no Manitobas of consequence are being sold abroad. The erratic action of the market of late is due largely to a falling off in speculative interest.

That foreigners, as well as some of the seaboard exporters, have recently overbought in the near-by positions and are now more disposed to buy for deferred shipment extending into April was confirmed by reports from Liverpool showing the near-by positions at a discount under March for the first time this season. A big movement, on in the Northwest, is not checked by farmers holding back their wheat or relieved by heavy shipments from Duluth, and may cause congestion.

Farmers in the Northwest are evidently afraid that prices after election may not be so high, and they want to get in while the buying by exporters is good.

Primary arrivals of wheat today were 2,986,000 bushels, week ago, 3,791,000; last year, 1,036,000. Shipments were 2,344,000 bushels; week ago, 3,006,000; last year, 858,000.

A London cable said that American Northern Spring wheat arriving there was not satisfactory to millers, as it contained too much durum.

Corn was heavy and closed ¾@¾ cent lower with a light trade. Murray estimates farmers' reserves of old corn stand 120,000,000 to 125,000,000 bushels, compared with 83,000,000 a year ago and a five-year average of 157,000. Little was heard regarding export demand.

Oats were off ⅛@¾ cent with corn, while rye declined 1@1¾ cent in the face of bullish statistics. It is estimated that the United States has 40,000,000 bushels of rye for export this season, of which over half has been cleared. The total of the world's exportable surplus is around 55,000,000 bushels, while import needs are 83,000,000 bushels.

Primary receipts of corn today were 777,000 bushels; week ago, 1,036,000; last year, 894,000, and shipments, 391,000 bushels; week ago, 872,000; last year, 457,000.

Chicago.

Today's Chicago prices for the principal grains were as follows:

WHEAT.

	High.	Low.	Close.	Close.	Year.
Dec.	$1.48	$1.46¾	$1.47¾	$1.46¾	$1.06¾
May	1.52	1.50¾	1.51⅝	1.50¾	1.11
July	1.53¼	1.52¼	1.53¼	1.52⅝	1.07⅝

CORN.

	High.	Low.	Close.	Close.	Year.
Oct.	1.08¾	1.08	1.08¼	1.08⅝	.96
Dec.	1.08¼	1.06⅝	1.07½	1.08¼	.72¾
May	1.10⅝	1.09	1.09⅝	1.10¼	.70⅞
July	1.11¼	1.09⅝	1.10	1.10⅝	.71½

OATS.

	High.	Low.	Close.	Close.	Year.
Dec.	.53¼	.52¼-½	.52⅜	.52⅞	.41⅛
May	.57¼	.56¾-¾	.56⅝	.57	.44¼
July	.54¾	.53¾	.54	.54½	...

RYE.

	High.	Low.	Close.	Close.	Year.
Dec.	1.82⅝	1.80¾	1.80⅝	1.81¼	.82¾
May	1.33¼	1.31⅝	1.31⅝	1.32	.78⅝
July	1.18	1.16⅝	1.17	1.17	...

Cash prices for the principal grains at Chicago follow: Wheat, No. 3 hard, $1.48¼@$1.48¾; No. 2 hard, $1.47¾; corn, No. 2 yellow, $1.08¾@$1.09¼; No. 2 mixed, $1.07¼; oats, No. 2 white, 56¾@57¼c; No. 3 white, 49¾@56½c; rye, No. 2, $1.53¼@$1.53.

PROVISIONS.

LARD—	High.	Low.	Close.	Close.	Year.
Oct.	16.70	16.55	16.62	16.95	12.62
Nov.	15.85	15.60	15.70	15.95	12.25
Dec.	15.10	14.85	14.90	15.20	11.45
Jan.	14.40	14.17	14.27	14.42	11.20
May	13.97	13.80	13.85	14.02	....

Winnipeg.

Today's Winnipeg prices for the principal grains were as follows:

WHEAT.

	High.	Low.	Close.	Close.	Year.
Oct.	$1.60	$1.56¾	$1.60	$1.56⅞	$ .90¼
Nov.	1.56¼	1.54⅞	1.55¾	1.55¾	...
Dec.	1.52⅝	1.50¾	1.52¾	1.51¼	.92⅝
May	1.55⅞	1.53¾	1.55⅞	1.54⅝	.95¼

OATS.

	High.	Low.	Close.	Close.	Year.
Oct.	.61¼	.59¾	.60¾	.60	.41¾
Nov.	.61¼	.59	.61¼	.60¼	...
Dec.	.61¼	.59¾	.61¼	.60⅝	.38½
May	.64¾	.62¾	.64¼	.63⅝	...

COTTONSEED OIL.

	Sales.	High.	Low.	Close.	Close.	Prev. Year.
Spot	...	...	...	...	11.30	11.35
October	...	...	...	...	11.30	11.30
November	100	10.85	10.85	10.85	10.73	10.74
December	1,400	10.66	10.60	10.66	10.64	10.64
January	1,400	10.71	10.64	10.71	10.73	10.73
February	...	...	...	...	10.74	10.75
March	3,900	10.88	10.80	10.87	10.86	10.86
April	...	...	...	...	10.90	10.90
May	3,500	11.02	10.96	11.02	11.03	11.03
Total	9,700.					

COFFEE.

	High.	Low.	Close.	Close.	Prev. Year.
December	19.07	18.96	19.05	18.70	9.27
March	18.60	18.45	18.60	18.20	8.58
May	18.10	17.95	18.10	17.77	8.32
July	17.65	17.50	17.65	17.35	8.03
September	17.10	17.00	17.18	16.80	7.85

SUGAR.

	High.	Low.	Close.	Close.	Prev. Year.
January	3.47	3.44	3.43	3.35	4.36
December	3.91	3.89	3.91	3.85	4.36
March	3.19	3.16	3.16	3.18	3.95
May	3.25	3.23	3.23	3.25	4.03
July	3.34	3.33	3.33	3.35	...

*Closing bid.

RAILROAD ACCOUNTS SIMPLIFIED BY FORD

Work Formerly Done in 54 Offices of the D., T. & I. Transferred to One.

GREAT SAVING IN LABOR

Correspondence Made Unnecessary, Duplications Avoided and Many Reports Eliminated.

In the four years that Henry Ford has been in control of the Detroit, Toledo & Ironton Railway he has entirely revised the accounting methods of the railroad and established a system all his own. The accounting, which was handled in fifty-four offices when Mr. Ford took over the railroad, has been readjusted so that it is now practically all done in a single office.

According to a report made by one of the representatives of the company, the first move was to take the accounting departments out of the superintendent's office, the chief engineer's office, the master mechanic's office and the storekeeper's office and centre them in a single department. By this change "voluminious interdepartmental correspondence pertaining to accounting matters was made unnecessary. Duplications were avoided, reports by the other major offices to the accounting department were eliminated, unnecessary work was pulled and necessary work simplified."

Moreover, the heads of departments were relieved of a duty requiring personal attention to accounting matters, allowing them to devote full time to managing the railroad.

After this had been accomplished, attention was given to the fifty stations, where each of the agents kept separate accounts. By removing these to the accounting department many advantages resulted. Among the greater advantages was the agent's freedom to manage the other business of the railroad company.

Oil Output Decreased.

Domestic production of crude oil for the week ended Oct. 18 averaged 1,961,-307 barrels daily, a decrease of 11,908 barrels daily from the preceding week, according to figures announced yesterday by The Oil City Derrick. Oklahoma production averaged 508,155 barrels daily, a decrease of 6,000 barrels from the preceding week.

Copper Quotations Advance.

Copper quotations have been advanced 13¼ to 13⅝ a pound delivered. Consumers are bidding 13¼ and some sellers are taking business at that price from their regular customers.

Maxwell Motor Earnings.

Earnings of the Maxwell Motor Corporation for the September quarter amounted to $1,831,653 after depreciation and interest, but before Federal taxes.

WILL SUPPLY MILK BY AIR.

Chicago Engineer Plans Advanced Dairy Route in the South.

JACKSONVILLE, Fla., Oct. 22.—With the purchase of 800 acres of land near here today by Captain E. E. Lipsner, mechanical engineer, of Chicago, it was announced that a landing field would be constructed and the transportation by airplane of dairy products throughout the State and Georgia soon would begin.

It is his plan, Captain Lipsner said, to purchase several planes to be used to carry milk, butter, cream and cheese to various towns and cities.

ELECTRICAL SALES BETTER.

Business, After a Decrease, Is Showing an Upward Trend.

The volume of electrical business transacted throughout the country is showing an upward trend, though sales are at times spotty, with occasional recessions in volume, says The Electric World in its weekly review. Hand-to-mouth buying still exists, but it is not as prevalent as formerly. Sales of the General Electric Company for the quarter ended Sept. 30 showed an 11 per cent. decrease, as compared with the same quarter last year, and total sales for the first nine months of 1924 are 12 per cent. below the same period of last year, so far as this company is concerned.

A manufacturer of control equipment reports that his business shows a decrease of 15 per cent. for the same period, with many small orders the rule. However, "a gradual and steady improvement is expected in these showings by the end of the year."

The activity of the steel companies is said to be again reflected in an order for electrical equipment to replace the steam installation of the Wisconsin Steel Company. This order amounts to $250,000.

In New England the tide of business is rising slowly, with recessions in volume in local districts. Sales are spasmodic in the New York district, "but there exists every indication of a slowly upward trend." Domestic appliance sales are good and lamp sales are on the increase in this territory.

Continue Confident on Flannels.

Although the recent slowing up in the dress goods market might have been expected to hurt the demand for flannels more than other weaves, selling agents here say this has not been the case. Confidence in these fabrics is very strong for Spring, the belief being that they will take well for next season despite any lull that may develop for the Fall demand. As between plain and fancy flannels, there is a greater degree of confidence in the former, although it is figured that the demand will be broad enough also to take care of the fancies.

"Short Sales" Stamp Tax Case Up.

WASHINGTON, Oct. 22.—The right of the Government to collect revenue stamp taxes on short sales of stock was argued today before the Court of Claims in an action brought by Prevost Brothers & Co. of New York, who were represented by George W. Wickersham, former Attorney General. The decision will determine the power of the Government to require revenue stamps to be affixed in all transactions on the New York and other exchanges known as "selling short." There are pending 318 similar cases.

NEW INCORPORATIONS

New York Charters.

Special to The New York Times.

ALBANY, Oct. 22.—Sixty new corporations, with an aggregate capitalization of $2,680,-250, were chartered today. They include:

V. P. Agency, Manhattan, insurance, 200 shares common stock, no par value; R. J. Urevich, E. Barron. (Attorney, E. D. Deremer, 100 Wall St.)

Atlantic Tar Products Co., Manhattan, coal-tar products, $250,000; J. J. Donovan, M. A. Rogers, E. A. Walsh. (Attorneys, Shellabarger & Donovan, 30 Church St.)

Birth Ay, Inc., Manhattan, manufacture, $500; C. M. Dutcher, H. G. Opdyke, S. Kronsky. (Attorneys, Bond & Babcock, 29 Broadway.)

Flatbush Mercantile Co., Plattsburg, food products, $25,000; F. E. and W. B. Goodale, F. R. Swift. (Attorney, H. A. Jerry, Plattsburg.)

MacPeer Realty Co., Queens, $10,000; A. C. M. Peer, E. and W. Collymore. (Attorney, A. B. Freedman, 41 Park Row.)

M. H. Credit Corp., Manhattan, brokers, $10,000; B. Hauptman, M. A. Kaplan, E. Seiner. (Attorney, S. Hauptman, 309 Broadway.)

Buffalo Sanitary Mat Co., Buffalo, leather mats, $10,000; M. W. Bennett, E. L. Kiska. (Attorney, E. C. Handwerk, Buffalo.)

O'Keefe & Cunningham, Manhattan; real estate agency, $50,000; P. J. and A. O'Keefe, E. F. Cunningham. (Attorneys, O'Connor & Donnellan, 35 Park Row.)

Foeman & Summer Hotel, Rochester, $150,000; I. M. and R. Fogelman, J. Karz. (Attorney, M. Noyes, Rochester.)

Per-Cel Mfg. Co., Brooklyn, make electric machines, $100,000; H. and B. Beck, E. Kameny. (Attorneys, Weisman & Saperstein, 150 Broadway.)

Loveland Realty Corp., Brooklyn, $4,000; A. Lowey, Ginsburg & Harrison, attorney, H. Ginsburg, 253 Livonia Av., Brooklyn.)

Empiass Realty Corp., Manhattan, 100 shares common stock, no par value; B. Evans, S. Wedeen, R. Littman. (Attorneys, Epstein & Brothers, 2 Rector St.)

Henbar Productions, Manhattan, theatre properties, $5,000; B. Barondess, Miller & Lurie. (Attorneys, Kaplan, Kosman & Strusand, 1,540 Broadway.)

Anchor Cap Co., Manhattan, $10,000; J. Forster, S. Rudius. (Attorney, S. Soulnick, 1,123 Broadway.)

Gasoline Dye & Chemical Co., Manhattan, $50,000; S. Passin, M. J. Levinson, H. Schaffer. (Attorney, C. Lobell & Co., 96 Wall St.)

Toro Manufacturing Co., Manhattan, make gas shut-off valves, $100,000; T. White, S. Fein, L. J. Kriegel. (Attorneys, S. Sheroff, 291 Broadway.)

Hawzhurst Realty Co., Manhattan, $150,000; J. G. Affleck Jr., M. Lazo, R. M. Johnson. (Attorneys, Masten & Nichols, 49 Wall St.)

Natural Voice Talking Machine and Radio Cabinet Co., Oneida, $175,000; F. Wyker, B. and R. Ferrara. (Attorney, W. W. Wilcox, Oneida.)

Cambrook Corp., Pelham, realty, $9,000; J. T. Dunn, C. T. B. Howe, F. D. Parker, North Pelham.

Acme Shale Brick Co., Buffalo, $1,000,000; A. E. Berrick, E. J. Meyer, L. D. Walrath. (Attorney, A. Burke, Buffalo.)

Kenton Hats, Manhattan, hat store and clothing, 1,200 shares preferred stock, $100 each; 1,000 common, no par value; E. Bednowitz, I. Reiss. (Attorney, S. M. Reiss, 220 Broadway.)

Theatre Estates, Manhattan, motion pictures, $25,000; R. Pincus, L. Passman, B. Kapnay. (Attorneys, Kramer & Kleinfeld, 133 Broadway.)

McDonald Development Corp., Flushing, real estate, 1,000 shares common stock, no par value; W. P. and J. K. McDonald, C. A. Taylor. (Attorney, M. V. Ryan, Albany.)

Hermann's Restaurant, Manhattan, $20,000; F. P. Meissner, L. Philippi, R. E. Tuttle. (Attorney, J. M. Lowenstein, 165 Broadway.)

Silberfarb & Berman, Manhattan, make women's clothing, $20,000; S. E. Ackerman, B. Friedenberg. (Attorney, H. Ackerman, 1,133 Broadway.)

Plattsburg Mercantile Co., Plattsburg, food products, $25,000; F. E. and W. B. Goodale, F. R. Swift. (Attorney, H. A. Jerry, Plattsburg.)

MacPeer Realty Co., Queens, $10,000; A. C. M. Peer, E. and W. Collymore. (Attorney, A. B. Freedman, 41 Park Row.)

M. H. Credit Corp., Manhattan, brokers, $10,000; B. Hauptman, M. A. Kaplan, E. Seiner. (Attorney, S. Hauptman, 309 Broadway.)

Buffalo Sanitary Mat Co., Buffalo, leather mats, $10,000; M. W. Bennett, E. L. Kiska. (Attorney, E. C. Handwerk, Buffalo.)

O'Keefe & Cunningham, Manhattan; real estate agency, $50,000; P. J. and A. O'Keefe, E. F. Cunningham. (Attorneys, O'Connor & Donnellan, 35 Park Row.)

Foeman & Summer Hotel, Rochester, $150,000; I. M. and R. Fogelman, J. Karz. (Attorney, M. Noyes, Rochester.)

Per-Cel Mfg. Co., Brooklyn, make electric machines, $100,000; H. and B. Beck, E. Kameny. (Attorneys, Weisman & Saperstein, 150 Broadway.)

Loveland Realty Corp., Brooklyn, $4,000; A. Lowey, Ginsburg & Harrison, attorney, H. Ginsburg, 253 Livonia Av., Brooklyn.)

Empiass Realty Corp., Manhattan, 100 shares common stock, no par value; B. Evans, S. Wedeen, R. Littman. (Attorneys, Epstein & Brothers, 2 Rector St.)

Henbar Productions, Manhattan, theatre properties, $5,000; B. Barondess, Miller & Lurie. (Attorneys, Kaplan, Kosman & Strusand, 1,540 Broadway.)

Anchor Cap Co., Manhattan, $10,000; J. Forster, S. Rudius. (Attorney, S. Soulnick, 1,123 Broadway.)

Gasoline Dye & Chemical Co., Manhattan, $50,000; S. Passin, M. J. Levinson, H. Schaffer. (Attorney, C. Lobell & Co., 96 Wall St.)

Toro Manufacturing Co., Manhattan, make gas shut-off valves, $100,000; T. White, S. Fein, L. J. Kriegel. (Attorneys, S. Sheroff, 291 Broadway.)

Hawzhurst Realty Co., Manhattan, $150,000; J. G. Affleck Jr., M. Lazo, R. M. Johnson. (Attorneys, Masten & Nichols, 49 Wall St.)

Natural Voice Talking Machine and Radio Cabinet Co., Oneida, $175,000; F. Wyker, B. and R. Ferrara. (Attorney, W. W. Wilcox, Oneida.)

Cambrook Corp., Pelham, realty, $9,000; J. T. Dunn, C. T. B. Howe, F. D. Parker, North Pelham.

Acme Shale Brick Co., Buffalo, $1,000,000; A. E. Berrick, E. J. Meyer, L. D. Walrath. (Attorney, A. Burke, Buffalo.)

Kenton Hats, Manhattan, hat store and clothing, 1,200 shares preferred stock, $100 each; 1,000 common, no par value; E. Bednowitz, I. Reiss. (Attorney, S. M. Reiss, 220 Broadway.)

Theatre Estates, Manhattan, motion pictures, $25,000; R. Pincus, L. Passman, B. Kapnay. (Attorneys, Kramer & Kleinfeld, 133 Broadway.)

McDonald Development Corp., Flushing, real estate, 1,000 shares common stock, no par value; W. P. and J. K. McDonald, C. A. Taylor. (Attorney, M. V. Ryan, Albany.)

Hermann's Restaurant, Manhattan, $20,000; F. P. Meissner, L. Philippi, R. E. Tuttle. (Attorney, J. M. Lowenstein, 165 Broadway.)

Silberfarb & Berman, Manhattan, make women's clothing, $20,000; S. E. Ackerman, B. Friedenberg. (Attorney, H. Ackerman, 1,133

WANTS MANHATTAN TO BAR FACTORIES

J. B. Vandever Anticipates Traffic Needs of City When Population Is 20,000,000.

ONLY 50 YEARS DISTANT

Harriss Tells Broadway Association Municipality Should Build Parking Garages.

A proposal to force intensive manufacturing from Manhattan to the outlying districts, in anticipation of the needs of the future, was one of the traffic solutions proposed yesterday at a luncheon of the Broadway Association at the Hotel Astor. Explaining that the plan was in anticipation of a population of 20,000,000 in New York City within fifty years, J. B. Vandever, Chairman of the Zoning Committee of the association, said:

"I would rather be ridiculed in 1924 for proposing something that may at first look impossible than be blamed in 1974 for having failed to look ahead in anticipation of the requirements of the growing metropolis."

He suggested that each organization interested in the city's development be represented on a committee to tackle the problem.

Ley F. Eastman, President of the Packard Motor Company, commended the action of the police in prohibiting the use of the streets for storage of automobiles. Then he said:

"But, since parking of motor cars is prohibited, there is a very great necessity for some substitute for street space. I believe there should be public parking garages in the business districts for the cars of business men. Of course, that would mean a modification of our zoning laws."

Dr. John A. Harriss, Special Deputy Police Commissioner in charge of traffic, said the time had come for the city to provide part, if not all, of the money to build municipal parking garages.

"A prominent New York banker has assured me," he added, "that his bank would help finance the municipal parking garages, if the city would put up part of the money. We have got to provide spaces for parking cars. There are plenty of places where such garages could be built. It would also be possible to build subterranean garages 40 feet below the street surface."

W. W. Arnheim, Chairman of the association's Traffic Committee, asserted that traffic was the chief problem of the city today, and felt sure that the association and similar organizations would cooperate with the city experts in trying to meet it.

Referring to the New York Railways' proposal to abandon tracks on some streets if it can get bus franchises, he said:

"It presents many features which are in accordance with our Traffic Committee's conception of how bus transportation should ultimately be handled. We believe that above all, it should be unified—not scattered in the hands of many small companies at cross purposes with each other."

ARRIVAL OF BUYERS

Arriving buyers may register in this column by telephoning LACkawanna 1000.

ASHLAND, Ky.—Faulkner's Sons; W. E. Faulkner, dry goods; Pennsylvania.

ATLANTIC CITY, N. J.—Hirsch Stores Corp.; L. W. Hirsch, ready-to-wear; Pennsylvania.

BALTIMORE—Stewart & Co.; C. R. Maguire, children's raincoats; 17 E. 39th (Associated D. G. Corp.), 3d floor.

BALTIMORE—I. Benesch & Sons; J. Benesch, house furnishing goods, furniture; Pennsylvania.

BALTIMORE—Wearwell Pants Co.; E. Crockin, pants materials; Pennsylvania.

BALTIMORE—Julius Gutman & Co.; Miss M. Levy, waists, sweaters; 38 W. 32d (Livingston & Cohen).

BALTIMORE—Hochschild, Kohn & Co.; N. Solmson, representing; 220 5th Av. (F. Atkins).

BALTIMORE, Md.—Brager's; S. A. Williams, jobs dresses; 115 W. 30th (B. F. Levis).

BANGOR, Me.—A. L. Freese; Miss Doyle, ready-to-wear; 32 W. 35th (Jay & Co.).

BOSTON—Wm. Filene's Sons Co.; upstairs, Mr. Hunting, women's coats; Miss Joyce, infants' dresses; Mr. Phillips, divisional manager; Mr. Post, assistant mdse. manager; 225 5th Av.

BOSTON—Jordan, Marsh Co.; Fred Darney, ladies' inexpensive dresses; 432 4th Av.

BOSTON—Jordan, Marsh Co.; upstairs, S. Wood, photo supplies; 432 4th Av.

BOSTON—Gilchrist Co.; T. Eisner, millinery; Miss Barr, gloves; Mrs. DeRocy, sweaters, waists; Miss O'Connell, corsets; 200 5th Av., Room 602.

BOSTON—Bedford Mfg. Co.; Mrs. McInerny, cotton goods for holiday and Spring; 33 W. 34th, Room 904.

BOSTON—Chandler & Co.; Miss Goode, women's medium-priced dresses; Miss Buck, leather and silk bags; 6 E. 39th, 5th floor.

BOSTON—Houghton & Dutton Co.; A. C. Van Norden, men's furnishings; 1,150 B'way (F. Lillienthal, Inc.).

BOSTON—C. P. Hovey Co.; Miss F. Cavanagh, infants' coats (3 to 6 years); 225 5th Av., Room 611.

BOSTON—Shepard Stores; J. H. Fullerton, blankets, cottons, linens; 220 5th Av. (F. Atkins); Brextell.

BOSTON—L. M. Oser; Breslin.

BOSTON—Peerless Petticoat Co.; D. L. Rosenberg, silks; 200 5th Av., Room 510.

BOSTON—J. Rubin & Co.; J. Rubin, coats, suits, materials; Imperial.

BOSTON—Sidney Dress Company; Philip Kafka, low priced dresses; Hotel Breslin.

BOSTON—Lasky's; Mr. Levy, jobs large quantities skirts; 370 7th Av. (A. Levy).

BRIDGEPORT, Conn.—The D. M. Read Co.; A. G. Noonan, toilet wares, jewelry, leather goods; W. Sunter, hosiery, men's haberdashery, gloves; 315 4th Av. (D. G. Alliance).

BUFFALO—The Larkin Co.; E. W. Turner, coats, skirts, waists, corsets; 200 5th Av., Room 264.

BUFFALO—J. N. Adam & Co.; B. J. Muller, silks, dress goods; 17 E. 39th (Associated D. G. Corp.), 3d floor.

BUFFALO—Wm. Hengerer Co.; Miss N. Bushouse, jewelry; Miss A. Cummings, books; Miss M. A. Haefner, candies, candy containers; Miss E. Dean, blouses; Miss V. Lambo, misses' dresses; A. Fleischmann, victrolas, records; E. G. Twitchell, china, glassware; J. H. Anstead, furniture, lamps; Miss M. Campbell, assistant, lamps; 17 E. 39th (Associated D. G. Corp.), 3d floor.

CHICAGO—Mandel Bros.; M. Seitel, special lots, hand-made underwear; 13 E. 22d.

CHICAGO—Komiss & Greene Co.; M. Fink, jobs basement dresses; 1,182 B'way, Room 1403.

CHICAGO—W. A. Wieboldt & Co.; D. Herman, victrolas; 315 4th Av. (D. G. Alliance).

CHICAGO—Komiss & Greene Co.; J. Roth, jobs better dresses; 1,182 B'way, Room 1403.

CINCINNATI—Mabley & Carew Co.; M. Frank, mdse. mgr., men's, boys' clothing, furnishing goods, luggage; W. B. Whipple, men's, boys' clothing, furnishing goods; 220 5th Av. (F. Atkins).

CLEVELAND—Oppenheim, Collins Co.; R. Davis, mdse. mgr., ready-to-wear; 33 W. 34th; Gregorian.

CLEVELAND—H. Baumaz, coats, suits; Pennsylvania.

COLUMBIA, S. C.—M. Citron, piece goods, hosiery, underwear, domestics, notions, blankets; Grand.

COLUMBUS—F. & R. Lazarus & Co.; Miss Abrams, dresses, house dresses; K. Kaiser, men's, boys' clothing, furnishings; H. Reed, jobs, hosiery, underwear, aprons, house dresses, basement; 225 5th Av. (Retail Research Assn.).

CONNELLSVILLE, Pa.—Wright-Metzler Co.; R. M. Evans, cotton and silk piece goods; 103 Grand (Jay & Co.); Pennsylvania.

DENVER—Joslin D. G. Co.; A. E. Parsons, shoes; 23 East 26th (W. T. Knott).

DES MOINES, Iowa—Younker Bros.; J. Golusch, men's, boys' furnishings; Mr. Reffness, furs; 448 4th Av. (I. S. Farian).

DES MOINES—Newman's; H. B. Bernen, jobs better-grade coats; 370 7th Av. (Wm. Gross & Co.).

DETROIT—Crowley-Milner & Co.; Mrs. D. Bowman, jobs better-grade dresses; A. L. Donovan, jobs infants', children's coats (to 6 years); 100 West 32d.

DETROIT—Crowley-Milner & Co.; Miss C. Singleton, notions; 100 W. 22d.

DETROIT—J. L. Hudson Co.; Mr. Fitzgibbons, div. mdse. mgr.; Miss Conover, juniors' coats, dresses; A. W. Krenning, Miss S. Cooper, trimmed hats; R. Schoversey, wash goods; E. B. Farrar, assisting; 225 5th Av. (Retail Research Assn.).

DETROIT—W. H. Bartlett Co.; B. Silverman, coats and fur jaquettes; Room 303, 370 7th Av.

GREENVILLE, S. C.—Meyers-Arnold Co.; M. Meyers, notions, ribbons, silverware, toilet goods, house dresses; Pennsylvania.

HAMMOND, Ind.—Ed. C. Minas, jobs silk, cloth dresses; 1,182 B'way (H. L. Smith).

HARRISBURG, Pa.—Bowman & Co.; T. P. McCubbin, mdse. mgr.; T. L. McHeffey, representing; 103 Grand (Jay & Co.); Colinswood.

HARRISBURG, Pa.—Bowman & Co.; Miss L. Moyer, Miss Kilnepeter, ready-to-wear; 32 West 35th (Jay & Co.).

HARRISBURG, Pa.—The Ladies' Bazaar; M. Schondorf, women's wear, gen. mdse.; Imperial.

HARTFORD, Conn.—Sage Allen & Co.; Mrs. M. Foote, stationery; 315 4th Av. (D. G. Alliance).

INDIANAPOLIS—L. S. Ayres & Co.; R. M. Reilly, wash goods; 225 5th Av. (Retail Research Assn.).

KANSAS CITY—Clancy Sister; Miss K. Clancy, coats, suits, dresses; Waldorf-Astoria.

LANCASTER, Pa.—The Donavan Co.; Miss F. Hanrahan, house dresses, kimonos, petticoats, corsets, aprons, muslin underwear; 120 W. 32d (A. Faul); Imperial.

LANCASTER, Pa.—Hager Bros.; W. K. Montgomery, ladies' wear; 315 4th Av. (D. G. Alliance).

LINCOLN, Neb.—Orkin Bros.; M. Wasserman, ready-to-wear; Pennsylvania.

LOS ANGELES—Broadway Dept. Store; Miss F. Bates, popular three-piece suits; 115 West 30th (Weill & Hartmann).

LOS ANGELES—Bullock's; Miss Gardner, millinery; 225 5th Av. (Retail Research Assn.).

McKEESPORT, Pa.—Famous Co.; J. Adler, coats; 38 West 32d (Livingston & Cohen).

MIDDLETOWN, Conn.—The Jas. H. Bunce Co.; Miss K. M. Riordan, house furnishing crockery; 315 4th Av. (D. G. Alliance).

MINNEAPOLIS—Whitney-MacGregor & Co.; F. Bernstein, jobs low-priced leather bags; 115 West 30th (Weill & Hartmann).

MINNEAPOLIS—Johnson, Bostwick & Co.; W. Duddy, overcoatings; 17 E. 39th; Pennsylvania.

MINNEAPOLIS—Dayton Co.; Miss Glau, juniors' wear; Miss Kaewer, millinery; 225 5th Av. (Retail Research Assn.).

NEW HAVEN, Conn.—Shartenberg & Robinson; L. Rocheleau, mdse. mgr.; L. Vaill, shirtwaists, furs and misses' ready-to-wear; T. H. Galligan, laces, jewelry, sleeves, ribbons; E. H. Ells, upholstery; J. C. Donahue, toilet articles and drugs; H. L. Alemer, representing; 315 4th Av. (D. G. Alliance).

NEW HAVEN, Conn.—Edw. Malley Co.; J. C. Miser, Miss M. McCabe, notions, ribbons, toilet goods; 103 Grand (Jay & Co.); Park Ave.

NORWICH, Conn.—The Porteous & Mitchell Co.; W. T. Rogers, sweaters, handkerchiefs; 432 4th Av. (D. G. Union).

OLEAN, N. Y.—Strauber's; Miss York, ready-to-wear; 32 West 35th (Jay & Co.).

OSHKOSH, Wis.—Newman's; V. A. Jacobs, jobs better-grade coats; 370 7th Av. (Wm. Gross & Co.).

PHILADELPHIA—Strawbridge & Clothier; M. J. Comerford, muslin underwear, corsets, negligees (basement); 230 5th Av.; Pennsylvania.

PHILADELPHIA—John Wanamaker; A. G. Cressman, waists, muslin underwear; B'way & 10th; Breslin.

PHILADELPHIA—W. H. Freedman & Son; S. Freedman, petticoats, children's dresses; Pennsylvania.

PHILADELPHIA—Stetson Shirt Co.; H. Greenberg, shirtings; Pennsylvania.

PHILADELPHIA—Lit Bros.; Asa A. Hark, mfr. waists, dresses; Herald Square.

PHILADELPHIA—Jenoff & Landy Co.; L. Jenoff, dresses; Breslin.

PHILADELPHIA—Oppenheim, Collins Co.; Miss H. Nusbaum, wrappers, muslin underwear, negligees; 33 W. 34th; Imperial.

PHILLIPSBURG, Pa.—S. Shirt Co.; R. B. Stauffer, work shirtings; Pennsylvania.

PHILADELPHIA—M. Norwick & Son; H. A. Norwick, suits, piece goods; 1,261 B'way; Pennsylvania.

PHILADELPHIA—Keystone Waist and Dress Co.; N. Spiwack, dress linens, imported English broadcloths; Imperial.

PHILADELPHIA—Stewart's; Miss Kowitz, coats; 120 West 32d (A. Fanti).

PITTSBURGH—Lewis-Nieman Co.; H. Cohen, jobs Fall coats, basement; 1,372 Broadway (Natl. Dept. Stores, Inc.).

PITTSBURGH—Campbell's; Mr. Allen, domestics, linens, bedding, blankets; 433 4th Av. (D. G. Union).

PITTSBURGH—H. Goldberg & Co.; H. Goldberg, muslin, flannel) underwear; 1,270 Broadway; Pennsylvania.

PITTSBURGH—J. Weisburg; A. Weisburg, ladies' sport coats, wraps; 130 W. 32d; Pennsylvania.

PITTSBURGH—Frank & Seder, Inc.; H. J. Chambers, Hudson seal coats at a price; 1,372 Broadway (Natl. Dept. Stores, Inc.).

PITTSBURGH—Kaufmann & Baer Co.; basement, C. H. Van Scoten, men's, boys' furnishings, hosiery; N. A. Weinstein, sample sale basement millinery; 404 4th Av. (J. Fleishman).

PONTIAC, Mich.—Chase Merc. Co.; J. Edelstein, basement mdse.; 131 W. 35th (Hart, Flanagan & Co.).

PORTLAND, Ore.—Meier & Frank Co.; Miss L. Hutchen, women's sweaters, underwear; 213 5th Av.

READING, Pa.—Kline, Epplihimer & Co.; S. E. Heckman, rugs, floor coverings; 432 4th Av. (D. G. Union); Brostell.

RICHMOND — Cohen Co.; P. H. Davis, domestics, beddings, wash goods, linens; Miss M. Engelberg, ready-to-wear; 32 E. 26th (W. T. Knott).

ROCHESTER—Michaels, Stern & Co.; A. L. Stern, woolens; 220 5th Av.; Breslin.

SAN ANTONIO—Wolff & Marx Co.; A. A. Harris, ready-to-wear, basement; 115 W. 30th (Weill & Hartmann).

SAN FRANCISCO—Lazare-Klein Co.; L. Brandt, silks, velvets; 72 Leonard; Pennsylvania.

SAN FRANCISCO—O'Connor, Moffatt & Co.; B. Payne, men's furnishings; Miss M. J. Burke, negligees, silk underwear, sweaters, muslin underwear; 432 4th Av.

SACRAMENTO—Weinstock, Lubin & Co.; J. Shaus, domestics, piece goods, men's, boys' wear, furnishings, muslin and knit underwear, hosiery, sweaters, blouses, shoes, basement; 225 5th Av. (Retail Research Assn.).

SCRANTON — Cleland-Simpson Co.; C. G. Sierman, men's, boys' clothing; 33 E. 20th (Mdse. Reporting Co.).

SALISBURY, Md.—R. E. Powell Co.; B. W. Cooper, W. J. Powell furniture; Collingwood.

SPRINGFIELD, Ohio—Kleeman Bros.; M. L. Kleeman, carpets, furniture; Pennsylvania.

STEUBENVILLE, Ohio — The Hub; L. F. Anathan, coats, suits; E. J. Lewis, dresses; S. Bayesdorfer, children's coats, dresses; flannelette underwear; 131 W. 35th (Hoffman & Hartbley).

ST. LOUIS—Ely & Walker Co.; J. T. Carpenter, remnants, short lengths; 56 Worth; Pennsylvania.

TROY, N. Y.—Up-to-Date; I. L. Kaufman, ready-to-wear; Imperial.

TULSA, Okla.—J. Putter & Son; J. Putter, ready-to-wear; Breslin.

UNIONTOWN, Pa.—Wright-Metzler Co.; C. P. McGibbons, dry goods, notions; 103 Grand (Jay & Co.); Pennsylvania.

WASHINGTON—S. Kann Sons Co.; T. F. Finnin, leather goods, notions; 432 4th Av.

WASHINGTON—S. Sigmund, women's ready-to-wear; Pennsylvania.

WASHINGTON — The Hecht Co.; E. M. Kingsbury, draperies, upholstery; 1,150 B'way (F. Lillienthal, Inc.).

WASHINGTON — Hecht Co.; E. M. Kingsbury, draperies, upholstery; 1,150 B'way (F. Lillienthal, Inc.).

WATERBURY, Conn.—Ohrbach's; J. Kane, fur coats; 370 7th Av. (A. Levy).

WATERTOWN, N. Y.—H. Ellis; H. Ellis, coats, suits, dresses; 131 W. 35th (Hoffman & Hartbley).

WILKES-BARRE, Pa.—Wilkes-Barre D. G. Co.; Miss A. Latimer, coats, suits, dresses, furs, children's wear; 23 E. 26th (W. T. Knott); Pennsylvania.

WILKES-BARRE, Pa.—Duncan & Homer Co.; Miss M. Ramsey, millinery; 23 E. 26th (Mdse. Reporting Co.).

YORK, Pa.—Charles H. Bear & Co.; Mrs. W. H. Jones, representing; 315 4th Av. (D. G. Alliance).

YOUNGSTOWN, Ohio — Youngstown D. G. Co.; J. Bowmaster, men's furnishings; H. J. Wallace, draperies and blankets; 60 Worth (White & Pardee).

BUYERS' WANTS.

Fifteen cents per word each insertion.

BATHROBES Wanted—Submit samples; must be very good style; children's, ladies' and men's; 58 Walker St., General Trading Co. Canal 8050.

BOLIVIAS Wanted—American 16081 or similar, brown and kit foxes only. Fierman & Kolmer, 302 5th Av. Lackawanna 2393.

BOLIVIA Wanted—Browns, medium priced. Coronet Cloak, 31 West 31st. Lackawanna 2066.

BOLIVIAS Wanted—16081 or similar goods, all shades; also seconds; will pay cash for quantity. Chickering 6642.

BOLIVIAS Wanted—Brown, black and kit fox, for $2.25 a yard. Ohringer Co., 151 West 26th.

BOLIVIAS Wanted—Cash; similar ormandale, formoss; also cotton warp. Watkins 1736.

BOLIVIA Wanted—American 16081, Hoff 2960, Mackeye 655, black and brown; cash. S. Silberblatt, Lackawanna 2580.

BOLIVIA Wanted—16081 or similar; spot cash. Tannenbaum-Bloom, Pennsylvania 9955.

BOLIVIA Wanted—16081; will exchange black for brown. Gordon V. Loens, 127 West 26th.

BOLIVIAS Wanted—American style 16081 or similar cloths. Karl Light, 142 West 36th.

BOLIVIA Wanted—Goff 1000, copen and brown. Breslaw-Tuchman, 352 7th Av.

BOLIVIAS Wanted—Goffs 1000; Stewart's 500; kit fox only; cash. Chickering 6642.

BOLIVIA Wanted—0599 black. Phone Lackawanna 2047.

BROADCLOTHS Wanted—Interested in a quantity of white English broadcloths; no less counts than 128; immediate delivery. Rainbow Shirt Corp., 583 Broadway.

BROADCLOTH Wanted—Raschel brushed cloth; 1,000 pounds; cheap. 532 Broadway, Canal 4526.

CHARMEUSE, georgette or any other silk wanted, any shade; spot cash. Staylsky & Greenstone, 457 4th Av.

CHINCHILLA Wanted—Stoney and Starkey 1701 range; also quantity heavyweight brown mixture overcoating. Stuyvesant 9061.

CLOTHS Wanted—15114, 1516, 13227, 16081, 500, Stewart's and Goertz's or similar Suc'ne Bros., 132 West 36th.

CLOTH Wanted—American 12914, black, green, cranberry, oxblood. Chickering 7255.

COATS Wanted—Large quantity of wolf and fox trimmings. Lackawanna 7855.

FURS Wanted—Mandel sets, also dog sets wanted. 16 West 32d.

FURS Wanted—Mouffion collars, for cash. Schwartz, 45 West 25th.

FURS Wanted—Placing orders on wolf and fox sets. Gottlieb, 498 7th Av.

FURS Wanted—Squirrel collars. Expert Cloak, 352 7th Av.

FURS Wanted—Mouffion and manchurian sets. Suckno Bros., 132 West 36th.

FURS Wanted—Mandels, wolfs, mouffions, collars and sets. Ohringer, 151 West 26th.

FURS Wanted—Mouffion collars, also sets; quantity. Hilser Bros., 12 West 27th.

HOSIERY, Sweaters, Infants' Wear Wanted—Jobs; must be bargains. 1782 East 22d, Brooklyn.

JUELLEIN Wanted—Style 54355, navy and rosewood, for cash. Chelsea 8932.

KASHA Wanted—All colors, domestic or imported. Vanderbilt 0579.

KNITTED Fabrics Wanted—Plain and prints, all kinds. Altha Dress Co., 500 5th Av. Caledonia 1039.

MERCHANDISE Wanted—Will pay spot cash for all kinds of general merchandise, including ready-to-wear and piece goods; small or large quantities; must be exceptionally underpriced. Solomon Mercantile, 35 West 32d. Gramercy 3232.

MERCHANDISE Wanted—Jobs, close out, discontinued items of any description; submit samples, prices, &c. General Trading Co., 58 Walker St., Canal 8050.

MOUFFLONS Wanted—Collars and sets, any quantity, cash. Meadow, 333 7th Av.

NEWZELIA Wanted—570 and 822. Madison Square 10085.

NEWZELIA Wanted—Botany 6163, all colors. Lackawanna 2300.

PLAIDS Wanted—Quantity, must be cheap. Empire, 136 West 29th.

POIRET Twills Wanted—Tan, gray and navy; not over $1.50; quantity. Ellis, 135 West 36th.

POIRET Twill Wanted—Quantity, must be cheap; plaids, quantity, must be cheap. Empire, 130 West 29th.

POIRET Wanted—Poiret and hairline, quantity for cash; must be cheap. M. Rosen, 140 West 27th. Lackawanna 5200.

POIRETS Wanted—American 06164, all colors; cash. J. Shagam, Madison Square 8314.

POIRETS Wanted—Mac D. Loisky & Bro., 18 West 37th.

POLAIRES Wanted—11082, quantity. Ellis, 135 West 36th.

Announcements in these columns give latest information of prices and goods offered.

Buyers' Wants—Offerings to Buyers

Telephone LACkawanna 1000

Censorship is carefully maintained to exclude misleading or fraudulent announcements.

BUYERS' WANTS.

Fifteen cents per word each insertion.

CLOTH Wanted—For cash, brown, all-wool, 28 to 30 ounces and beaverized cloth. Cohen Brothers, 89 West 21st St.

CLOTH Wanted—Plaids, striped, any quantity; close out; must be cheap. Haft, 131 West 35th.

CLOTH Wanted—Botany, Newzealia, black, brown, wiarke. Simon Goodman & Lipshitz, Lackawanna 4054.

CLOTH Wanted—Black melton, all wool, 29 oz. A. Laitin, 12 West 12th. Stuyvesant 0619.

CLOTH Wanted—Suede, red and cranberry. Peppercorn, 164 West 25th. Watkins 3617.

CLOTH Remnants Wanted—Mill ends, 1 yard and up. S 58 Times.

COATS Wanted—Open to buy for cash bolivia and suede coats, fur trimmed, in cheaper grades. Call with samples of stock only, 12 West 27th, 1st floor.

COATS Wanted—Spot cash for 10,000 misses' and ladies' coats of every description; cash paid; immediately. Emanuel, 1,361 Broadway, Longacre 2784.

COATS Wanted—Open to buy for cash, bolivia and suede coats, fur trimmed; cheaper grade; call with samples, stock only. 12 West 27th, 1st floor.

COATS Wanted—Of the better kind; spot cash paid for good value. Inquire 160 East 26th, 1st floor.

COATS Wanted—Open to buy for cash any quantity samples and jobs, high-grade Fall coats. Longacre 6094.

COATS Wanted — Samples and jobs; spot cash. Nathan Meadow, 38 West 32d. Pennsylvania 8456.

COATS Wanted—Buying quantities new numbers cloth and pile fabrics. Call with samples; Marx & Son, 25 West 31st.

COATS Wanted—For big opening sale. Chicago Outlet Co., Inc., 38 East 14th, Stuyvesant 8122.

COATS Wanted—Better grade; cash. Invincible Cloak, 148 West 37th. Chickering 1408.

COATS—Astrakhan jacquettes, plain, fur trimmed; sport block polaires; plaids at a price. Rosenberg & Davis, 147 West 25th.

COATS Wanted—Fancy ladies', juniors' and children's; spot cash. Krimsky, Orchard 6661.

COATS Wanted—Jobber looking at Spring coats all week. 5th floor, 215 West 37th St.

COATS Wanted—Any quantity; cash. 2d floor, 36 West 32d. Lackawanna 4897.

COATS, Dresses Wanted—Jobs, all kinds; spot cash. Lackawanna 4045.

COTTON Goods Wanted—Spot cash; quantity no object. H. M. Knopp, 406 Broadway.

DRESSES Wanted—Large jobber wishes to purchase silk and wool dresses; quantity no object; must be underpriced; immediate delivery. Call with samples, 13th floor, 226 West 37th.

DRESSES Wanted—Any quantity Summer, cotton or silk; sales, any kind; jobs light dresses. Write Gross Brothers, 3,626 Germantown Av., Philadelphia.

DRESSES Wanted—Jobber will pay spot cash for desirable dresses, no lot too large or too small. 2 West 32d, Room 903. Lackawanna 3173.

DRESSES Wanted—Spot cash, any quantity, women's dresses in cloth, also hairline dresses. M. Rosen, 140 West 27th. Lackawanna 5200.

DRESSES Wanted—5,000 silks and cloths; jobs; highest prices; spot cash. Madison Square 1925.

DRESSES Wanted—Buying jobs cloth, silks, jerseys; any quantity; cash. 18 West 27th, 5th floor.

DRESSES Wanted—Jobber placing orders on new cloth and silk dresses. Sonora, 251 West 36th.

DRESSES Wanted—Placing orders on Spring models of better grades. Jewell Dress, 148 West 37th.

DRESSES Wanted—Quantity time, plain and fancy flannels; cash. Room 603, 3 West 29th.

DRESSES Wanted—Jobber placing orders new Spring styles in silk dresses. Samples 9 to 3, 12 West 32d, 3d floor.

DRESSES Wanted—Large jobber now looking at new taffetas, samples. 12th floor, 1,370 Broadway.

DRESSES Wanted—Job silks, cloth, "discarded samples; highest prices; spot cash. Telephone Cohen, Lackawanna 4961.

DRESSES Wanted—Jobber looking at new Spring dresses. Olympic Dress, 128 West 36d.

DRESSES Wanted—Job cloths, silks; spot cash. Watson 1474.

DRESSES Wanted—Quantity; cash. 2d floor 144 West 37th St. Lackawanna 1783.

FLANNELS Wanted—Botany, gera, lorraines, tan, gray and brick. Ashland 7065, 7128.

FLANNELS Wanted—Plain striped and plaids. Itzkowitz Bros., 245 7th Av.

FLANNELS Wanted—All colors; cash. Dan Cohn & Co., 37 East 29th.

FUR Garments Wanted—Open to buy for cash coats, jacquettes, cho ers; no quantity too large. Kruskal & Kruskal, Inc., 352 7th Av.

FURS Wanted—Light shade furs, natural wolf, cape foxes, lynx, natural opossum; also jobs. Invincible Cloak, 148 West 37th.

FUR COLLARS Wanted—Mandel, any quantity, at a price. Aronow Bros., 132 West 36th.

FURS Wanted—Brown, coney and mouffion collars and sets. Charney & Lieberman, 130 West 30th.

FURS Wanted—Brown and tan caracul, natural and peach dyed wolf. Copelof Stillman, 20 West 33d.

FUR Collars Wanted—Mouffion, light brown, platinum; also other light shade furs. Karpas, 106 West 37th.

FUR Collars Wanted—Brown, cooney, beaverette, kit cooney, mandel, sealine; cheap; cash. Ohringer & Schechter, 148 West 29th.

FURS Wanted—Open to buy all kinds collars and sets, any quantity, cash. Meadow, 333 7th Av.

FUR Wanted—Australian opossum; also Mandel collars, girls' coats. Orchard 6043, Pearsall.

FURS Wanted—Badger, Jap fox, natural cat, lynx. Copelof Stillman, 20 West 33d.

FURS Wanted—Mandels, mouffions, opossum and muskrat. Summit Coat, 149 West 36th.

FURS Wanted—Large quantity of wolf and fox trimmings. Lackawanna 7855.

FURS Wanted—Mandel sets, also dog sets wanted. 16 West 32d.

FURS Wanted—Mouffion collars, for cash. Schwartz, 45 West 25th.

FURS Wanted—Placing orders on wolf and fox sets. Gottlieb, 498 7th Av.

FURS Wanted—Squirrel collars. Expert Cloak, 352 7th Av.

FURS Wanted—Mouffion and manchurian sets. Suckno Bros., 132 West 36th.

FURS Wanted—Mandels, wolfs, mouffions, collars and sets. Ohringer, 151 West 26th.

FURS Wanted—Mouffion collars, also sets; quantity. Hilser Bros., 12 West 27th.

HOSIERY, Sweaters, Infants' Wear Wanted—Jobs; must be bargains. 1782 East 22d, Brooklyn.

JUELLEIN Wanted—Style 54355, navy and rosewood, for cash. Chelsea 8932.

KASHA Wanted—All colors, domestic or imported. Vanderbilt 0579.

KNITTED Fabrics Wanted—Plain and prints, all kinds. Altha Dress Co., 500 5th Av. Caledonia 1039.

MERCHANDISE Wanted—Will pay spot cash for all kinds of general merchandise, including ready-to-wear and piece goods; small or large quantities; must be exceptionally underpriced. Solomon Mercantile, 35 West 32d. Gramercy 3232.

MERCHANDISE Wanted—Jobs, close out, discontinued items of any description; submit samples, prices, &c. General Trading Co., 58 Walker St., Canal 8050.

MOUFFLONS Wanted—Collars and sets, any quantity, cash. Meadow, 333 7th Av.

NEWZELIA Wanted—570 and 822. Madison Square 10085.

NEWZELIA Wanted—Botany 6163, all colors. Lackawanna 2300.

PLAIDS Wanted—Quantity, must be cheap. Empire, 136 West 29th.

POIRET Twills Wanted—Tan, gray and navy; not over $1.50; quantity. Ellis, 135 West 36th.

POIRET Twill Wanted—Quantity, must be cheap; plaids, quantity, must be cheap. Empire, 130 West 29th.

POIRET Wanted—Poiret and hairline, quantity for cash; must be cheap. M. Rosen, 140 West 27th. Lackawanna 5200.

POIRETS Wanted—American 06164, all colors; cash. J. Shagam, Madison Square 8314.

POIRETS Wanted—Mac D. Loisky & Bro., 18 West 37th.

POLAIRES Wanted—11082, quantity. Ellis, 135 West 36th.

BUYERS' WANTS.

Fifteen cents per word each insertion.

POLAIRES Wanted—All wool brown reindeer, navy, at a price. United Cloak Co., 27 West 20th.

SERGES, French, Poiret Wanted—36-inch, by Western jobber; also job lots. Write full details, S 55 Times.

SILKS Wanted—Charmeuse, sport satins, messalines, taffetas, satin crepes, satin cantons, foulardines; also printed silks for spot cash. Bassers Textile, 34 East 20th. Madison Square 8397.

SILKS Wanted—Imported chiffon velvets and chenille; large quantity; cash if necessary. Phyllis Dress, 137 West 27th.

SILKS Wanted—Any description, any quantity, spot cash. Lippman, 225 5th Av. Madison Square 7061.

VELVETEENS Wanted—10,000 yards for cash; must be very cheap. Max Schneck, 116 West 14th.

VELVETEENS Wanted—Navy and brown, straight back, for cash. Dainty Maid Mfg., 116 West 27th.

WOOLENS Wanted—Any quality or quantity, cash. B. Schwartz, 695 Broadway. Spring 1982.

WOOLEN Wanted—Cranberry and ox blood, suede, cloth. Dave Belisey Co., 17 West 28th. Madison Square 2869.

OFFERINGS TO BUYERS.

Fifteen cents per word each insertion.

Men's Wear.

KNITTED TIES, seconds mended at $1.50 per dozen; good values. Maple Neckwear, 640 Broadway.

OFFERINGS TO BUYERS.

AMBRIZETTES 13200, 13132, 13227, 13231, 13232, 13216, Dover Woolen, 143 West 24th. Watkins 7275-8700.

AMBRIZETTE — Cranberry, suede, 16076, 13227, 1358, 13200, 13199, 15310, 13280, 0563, navy, Acorn, Madison Square 2656.

ANGORAS—13278, 13200, 11037, 13227, 16076, 13232, 21371, 15140, 1350, 1313, 16053, 1316, Madison Square 1792.

APRONS—Jobs at $3.25, $4.75 dozen; flannelette gowns, $5.25; bloomers $1.50, $2.25 dozen; women's, children's bathrobes; jobs boys' suits, boys' pants; women's silk hosiery, $1.75 dozen; jobs men's, boys' sweaters and other items suitable for special sales S. Kahn & Sons, 909 Broadway, near 20th.

ASTRAKANS—Security to close out. Lark & Brown Ellis, Lackawanna 2735.

BOLIVIAS—Ormandales, 16200, 0599, 16076, 15140, 13227, 1357, 1316, Guerin 999, Delands 551, all shades, Wyandotte 580. Lackawanna 2155.

BOLIVIAS—American 15140 Formoss, black, brown, navy, kitfox, 18282-6, color 502-507; various other bolivias to close out cheap. Esco Woolen. Watkins 6053.

BOLIVIAS—Velverettes, ormandales, moenets, suedines, firsts, seconds; polaires, angora; cheap. Watkins 8075.

BOLIVIAS—16070 black, brown and kit fox; also 13227; also 0599 kit fox. Longacre 7002.

BOLIVIA—16081, 13227, 15199, suedes, Capitol Woolen Co., Madison Square 2740.

BOLIVIA, all wool, black, brown and navy. Eberman & Bernstein, 145 West 30th.

BOLIVIA—Similar to velverette, kit fox, close out cheap. Madison Square 5154.

BOLIVIAS—High grade, black brown, navy, kit fox. Madison Square 4129.

BOLIVIAS and poiret twills—To close out. David Cummings, 25 West 25th.

BRAIDS, Tassels, Fringes—All kinds, closeout prices. 621 Broadway, Office 303.

BRAIDS, Tassels, Fringes—All kinds, closing-out prices, 621 Broadway, Office 303.

BROADCLOTH and Plaids—Full range of colors, for immediate delivery. Empire Textile Mills, 26 East 21st St.

CHIFFON —Velvets, imported, black and high shades; will sell cheap. Chantilly, 45 West 27th. Lack.wanna 1874.

CHINCHILLA, Germania cinnamon and putty; opening price. 8737 Stuyvesant.

CLOTH—Botany's newzelia, American delands and juilliards, suedes; right prices. Agress Bros., 230 5th Av. Madison Square 4614.

CLOTH—Stevens's suede 4314, $1.90; Garfield's black lustrous velour; 09105, homespuns. Meirovits, 39 East 27th, Madison 0546.

CLOTHS—11037, 2303, Dobson 627, Stewart 569, 444, Frankenberg all styles, 2776, Mackeye 4517, 569, chinchillas, downeywools. Lackawanna 2920.

CLOTH, cashmere Kermana; one piece Viatka, Jammune, Viatka and cranberry; charmeen black, Patou crepe, navy. Phone Lackawanna 6956.

CLOTH—Monetta, Formoss, Nubian, Pontoosuc 13227, 16081; cranberry suede 15185, 13280; velours 1316, 16052, 11037, 13200, 13273. Caledonia 5151.

CLOTH—Bolivias, lustrosa, 16209, 13227; charmeen 0164, botany marchan; reasonable. Chelsea 1884.

CLOTH, suede, of all descriptions; all colors; close outs below market price. Longacre 7002.

CLOTHS—18200, 11037, 13200 suedes, 09345, 21527, Jacob Minkowitz, 36 West 25th. Watkins 3546.

CLOTH—Wyandotte 690, mianua 1218, block F. & H. curdelaine, veldyne and kashmere, Kermana, Lackawanna 2300.

CLOTHS—Delands 551, all shades, including oxblood. Call Lackawanna 1491.

CLOTH—2134, 15180, plaid, stripes, 13200, 16210, 11037, all colors. Lackawanna 6702.

CLOTH—Raritan 2903, 1607; Delands 551; Meyers 3050. Chickering 4420.

CLOTH—Botany's newzealia 396, 0752, 490, cheap. Lackawanna 5498.

CLOTH—1316, 16052, 13200, 13227 ormandales. Bunin, 19 East 21st. Caledonia 0147.

CLOTH—Fawn skin Kashmana and Jammuns; all colors. Lackawanna 3066.

CLOTHS—Fawn skin, cuir de laine, kashmans, all colors. Long

LATEST DEALINGS IN REALTY FIELD

The City and Suburban Homes Company Buys Model Tenements on the East Side.

SOLD BY THE PRESBYTERIAN

Trading Indicates a Demand for Private Residences in Manhattan.

The City and Suburban Homes Company has purchased from the Presbyterian Hospital the four model six-story tenements at 507 to 523 East Seventy-seventh Street and 508 to 522 East Seventy-eighth Street at Cherokee Place, overlooking John Jay Park and the East River. The buildings occupy a plot fronting 225 feet on each street and 204 feet on Cherokee Place.

In the transaction the hospital allows a mortgage of $750,000 to remain on the property at 5½ per cent. until the loan has been reduced to $616,000, when the rate will be lowered to 5 per cent.

These four houses were erected several years ago by the Vanderbilt family, and the City and Suburban Homes Company controls the model tenement block facing them on the north side of Seventy-eighth Street from Avenue A to the East River.

Brown, Wheelock: Harris, Vought & Co. acted as brokers in the transaction.

Samuel Bloch sold 472 Columbus Avenue, a five-story and basement apartment house on plot 26 by 100 feet, to Mrs. Grace Jeffers. This is the first sale of the property in over forty years. Edward C. H. Vogler was the broker.

Andresen & Bremer resold for the Marjohn Realty Company, Inc., the four-story double flat, 316 East Seventy-third Street, 25 by 102.2 feet. The new owner will remodel.

Sam Goner sold 375 East Eighth Street, a tenement house with stores, to Matilda Sackler and Herman Gross. Mark Sackler, attorney, represented the purchasers.

The five-story double flat at 65 West 104th Street, on a plot 27 by 100 feet, between Manhattan and Columbus Avenues, held at $55,000, was sold by Patrick A. Carney to an investing client of the Wood, Dolson Company, Inc. Ward Belknap & Son were associate brokers.

Magdalina Foster sold to Albert Gogolin the five-story tenement at 80 East 107th Street, 25 by 100.11 feet.

N. Benenati sold to the George A. Feld Company the five-story tenement with stores at 2,037 Third Avenue, 75 by 95 feet.

David Auerbach sold to John Arn the four-story tenement at 83 East End Avenue, 23.4 by 76 feet.

The five-story tenement at 236 East Ninety-fifth Street, 18.9 by 100.8 feet, has been sold by Paul Eichhorst to Charles Reinhart.

Private Dwellings Sold.

Several private residences in Manhattan were sold yesterday. The four-story dwelling, on a lot 13 by 100 feet, at 157 West Eighty-eighth Street was sold by Hortense Hammerslough to Frank P. Gailliard. It was held at $25,000 and was sold through Pease & Elliman.

James L. Van Sant, operator, purchased from Lydia M. Sullivan 210 West 123d Street, a three-story brownstone dwelling on lot 15 by 100.11 feet. This is the first sale of this property in thirty years. The broker in the transaction was Ernest T. Bower.

Aaron and Flora Mangounie sold the three-story private residence at 184 East Ninety-third Street, between Lexington and Third Avenues. The purchaser is Frank P. Gailliard, a west side operator. Leon S. Altmayer was the broker.

The premises at 142 East Nineteenth Street, belonging to Emma E. Taylor, was sold to W. Brown Morton, who, after extensive alterations, will occupy it as his residence. The brokers were Alfred L. Laurents and William G. Chipley.

On the west side, J. K. Moors sold 359 and 361 West Forty-sixth Street, two three-story and basement dwellings, on plot 33 by 100, to a client for $65,000. The same brokers also sold for the Cadwal Realty Corporation 208 West Seventy-eighth Street, a three-story and basement dwelling, 18.9 by 100, to Miss Kestler.

BRONX BOROUGH SALES.

Fulton Avenue Block Front Sold to Adjoining Owners.

Pasquale Palladino sold the block front plot on the easterly side of Fulton Avenue, comprising 170th Street to Crotona Park south, measuring 280 by 36 feet, to adjoining owners.

Walter E. Brown and Frank Utano have sold for Samuel Greenbaum the vacant lot on the east side of Third Avenue, about 200 feet south of East 168th Street, being in size 23 by 100 feet, to a client for investment.

H. Hammitt and J. Gallagher sold to A. Goldberg the eight-family house at 566 East 179th Street, held at $32,000.

Newark Landmark Sold.

Contracts have been signed for the sale of 936 Broad Street, southeast corner of Franklin Street, Newark, one of the old landmarks of the city.

It is rumored that the price paid for this property is well up to $5,000 per front foot. There is a frontage of 28 feet on Broad Street and 90 feet on Franklin Street.

The purchasers are the Stryburne Realty Company and they were represented by Joseph Stricker, the President, and John Burnhardt. The estate of Eleanor Haines, the seller, was represented by its executors, Mrs. Alfreda Martin, National State Bank of Newark, N. J., through William I. Cooper, its President, and August Roche Jr. of the firm of Harrison & Roche.

The deal was closed through the the General Real Estate and Mortgage Company.

General Electric Leases Floors.

The Federal Reserve Bank, which recently moved into its new banking building on Nassau Street, between Liberty Street and Maiden Lane, has subleased the entire twenty-fourth and twenty-fifth floors in the Equitable Building at 120 Broadway to the General Electric Company.

The two floors contain 62,000 square feet. The new lessee takes the unexpired ten-year lease from the bank. With its present space the General Electric will occupy about three floors in the building.

$96,000 Loan Placed.

Charles H. Mills & Co. have placed for the Wadsworth Holding Corporation, Lonskoff President, a permanent loan of $90,000 on the property, 62 to 66 Wadsworth Terrace.

Brooklyn Trading.

The Jacks Realty Company sold to H. Goldberg a one-family house on a plot 40 by 125, at 965 East Seventh Street, held at $17,500. J. Lacov was the broker.

The ZR-2 comes home! Full page picture of the giant dirigible making her landing at Lakehurst, N. J., after the successful completion of her 5,200-mile journey. Mid-Week Pictorial now on sale. 10c.—Advt.

THE SUBURBAN MARKET.

William L. Dudley Buys Plainfield Home Held at $40,000.

Stony Brook, the former residence of W. H. Williams, at Plainfield, N. J., has been sold to William L. Dudley, general manager of Radio In the Home, Philadelphia, who is now occupying it. The property has a wide frontage on Rockview Avenue, North Plainfield, and is about a quarter of a mile deep, running through to Greenbrook Road. The improvements comprise a residence in the modern French style of architecture, and the property was held at $40,000.

Robert F. Struble and Thomas H. Wiss purchased ten acres in Farrelly Woods, Morristown, N. J., from the estate of Elisabeth C. Farrelly for development.

Chauncey B. Griffen sold for Waite C. Hoyt, pitcher for the New York Yankees, his home on Chestnut Street, Howell Park, Larchmont, to Mrs. Dunwoody. The property was held at $27,000.

COMMERCIAL LEASES.

Corporation Takes Over West Street Property for a Long Term.

Adams & Co. have sold for Charles W. Lifschitz his twenty-year lease on 102 West Street, southeast corner of Liberty Street, to the Liberty and West Street Corporation, represented by Burnstine & Geist.

H. L. Moxley & Co. leased the third floor in the building at 434-438 Broadway to the Kee Lox Manufacturing Company and the fifth floor in the same building to the Typo Mercantile Agency; also the entire third floor in the building at 408 and 410 Broadway to Wright & Ditson-Victor Company.

Butler & Baldwin, Inc., have leased for John H. Henshaw, trustee, to Peerless Properties, Inc., for a long term, the five-story and basement brownstone high stoop dwelling on a plot 20 by 25 feet, at 134 East Thirty-eighth Street, the southwest corner of Lexington Avenue. The lessor will make extensive alterations.

PLAN HARLEM THEATRE.

Second Avenue Corner Sold for Two-Story Improvement.

A plot of five lots at the southeast corner of Second Avenue and 108th Street, fronting 125 feet on the avenue and 100 feet on the street, has been purchased by the newly formed 2,904 Second Avenue Realty Corporation, capitalized at $35,000. The seller was the Mary G. Pinckney estate.

The purchaser will improve the site with a two-story theatre and stores. The entire operation, including the land and improvement, will involve about $200,000.

Abraham Kompel is President and R. Edelstein Vice President of the new company. William Schwartz represented the buying interests.

LAFAYETTE THEATRE LEASED

Bungalows, Inc., Takes Harlem Property for Long Term.

The Lafayette Theatre, a two-story building at 2,227 Seventh Avenue, has been leased by Bungalows, Inc., from the C. & B. Corporation. It occupies a plot 99 by 125, located between 131st and 132d Streets.

The lease is for a term of twenty years, starting from June 1, 1926, at rentals graduating from $21,500 to $25,000.

Continue Degnon Auction Saturday.

Announcement was made yesterday that the Corona-Flushing lot auction sale of the property of the Degnon interests, headed by Michael J. Degnon, subway tunnel and terminal builder, will be continued on the premises next Saturday at 2:30 P. M. by Joseph P. Day, auctioneer.

This entire tract, directly on the route of the new extension of the Corona subway between Corona and Flushing, comprises 2,000 lots. At the sales already held Mr. Day, who has disposed of 1,196 lots, has been ordered to sell all of the remaining unsold lots next Saturday. This means that there still remains for sale a wide variety of choice lots on Jackson Avenue, Roosevelt Avenue and on streets and avenues in between.

To Improve Grant City Plot.

Cornelius G. Kolff, Inc., sold to Ella Smythe a plot of four lots on Hylan Boulevard, near Hamilton Avenue, Grant City, on which will be erected two two-family houses.

Auction Results.

By HENRY BRADY.

East Fifth Street, 718, south side, 200 feet east of Avenue C; 25x95, six-story tenement and store; John T. C. Zerega against David Kraisman and others; due, $28,380.61; taxes, &c., $550; to the plaintiff for $26,500.

The Bronx Exchange.

By JOSEPH P. DAY.

Lyon Avenue, 2,317, north side, 50 feet west of Parker Avenue, 25x100, vacant; Elisabeth B. Stone against John G. Strub and others; due $6,536.81; taxes, &c., $918.20; to William Pratt for $8,500.

By JAMES J. DONOVAN.

Union Avenue, 1,125 to 1,137, west side, 127 feet south of Home Street, 140x140, two two-story dwellings and vacant; Samuel Rose against Joseph J. Lipsits and others; due, $2,709.63; taxes, &c., $445.25; to the plaintiff for $500.

REAL ESTATE AT AUCTION.

S. T. Fairbanks, Auctioneer
Office 897-901 Bergen Avenue, Jersey City
Factory Site with 4-Story Brick Building Adjoining Erie R. R.
At Public Auction Wednesday, Oct. 29th 2 o'clock. On the property.
Northwesterly Corner Tonnele Ave. & Allen St., Jersey City, N. J.
Close to the new Hudson River Vehicular Tunnel.
Building is substantially built, suitable for light manufacturing or warehouse purposes.
Plot of land is 118 feet on Tonnele Ave., by 119 feet on Allen St., by 90 feet on line of Erie R. R. property.
FURTHER PARTICULARS and TERMS may be had from office of Auctioneer.

MANHATTAN—FOR SALE OR TO LET.

MADISON AVE.—CORNERS
Below 96th Street, modern nine story, 1/5 and 1/8, with 2 baths on each floor; splendid order, fully rented; best location; excellent investment or speculation. Price $510,000. Income $62,500. Sole Agent.
Also several other Madison Ave. corners above 72nd Street to offer.
ALSO
Business building, near 5th Ave., 11 story, 150 ft. front, sprinkler and modern improvements. Price $975,000. First mortgage only. Net income over $80,000.
ALSO
Building Plot, 91st Street. Near Lexington Avenue, 40x100; best renting section in city for nine story apartment. Price $82,500. Mortgage $53,000. Possession.
Principals only.
I. B. WAKEMAN
192 Broadway.
Tel. 0778 Cortlandt. Established 1890.

Taken in Exchange
Four-story H. S. private house; 22 feet; near Riverside Drive. Convenient to all transit facilities, and especially adaptable for use as rooming house or club, also fraternity. Near Columbia College. Principals only.
SLAWSON & HOBBS,
162 W. 72d St. Endicott 7240.

REAL ESTATE AT AUCTION. REAL ESTATE AT AUCTION.

Joseph P. Day Auctioneer Inc.
On Northern Boulevard (Broadway)
BAYSIDE Queens Boro, N. Y. City
216th and 217th Sts., one block from Bell Ave., thoroughfare leading to Bayside station, and opposite Belleclaire and Oakland Golf Clubs on Rocky Hill Road.
These lots will be offered with sensible restrictions in order to preserve the present desirable residential character of this section.
250 Lots Absolute Auction Next Sat. Oct. 25th
2 P. M., on Premises, Rain or Shine
70% ON MORTGAGE
BREED, ABBOTT & MORGAN, Attys., 32 Liberty Street, New York City
Send for Bookmap
67 Liberty St. New York City
Joseph P. Day Auctioneer Inc.
Telephone Cortlandt 0744

BUSINESS PROPERTY—Sale or To Let. BUSINESS PROPERTY—Sale or To Let.

Manufacturing Plant
Brick Construction
FOR SALE OR RENT
20,000 Sq. Ft. Floor Space
Sprinklered, Heat, Power, R. R. Siding, 3 Railroads, 2 hrs. from N. Y. C.
Terms Sale, $3000 Cash, Bal. Mgt.
Apply to owner
WM. W. L'HOMMEDIEU
554 Main St. Stroudsburg, Pa.

PROFESSIONAL MEN!
510 MADISON AVENUE
New Fireproof Building. Your Inspection Invited.
OFFICES DOCTORS DENTISTS
CHOICE SUITES AVAILABLE
See Agent At Building or Booklet on Request.
M. H. LAZARUS 510 Madison Ave. Phone Plaza 7050.

MANHATTAN—FOR SALE OR TO LET.
49TH STREET
BETWEEN MADISON AND VANDERBILT AVES.
I am required to dispose of this high grade 5-story and basement business building; size 25x100; total area 25,000 sq. ft.
SALE OR LONG LEASE.
WILLIAM GLATZER ATORNEY
152 WEST 42ND STREET

$400,000 Cash
Balance Easy Terms Will Buy
A well-built loft building leased at low rentals; located in the best part of Garment Center, north of 34th Street. If you are seeking a good safe investment, this is it. Particulars to principals only.
David Stewart
342 Madison Avenue

BRONX—FOR SALE OR TO LET.
15 TWO-FAMILY HOUSES
TAX EXEMPT.
Exclusive section of West Bronx, Teller Ave., between 168th and 169th Sts., east of Concourse; 13 rooms (6 and 7) and garage; private driveway; every modern improvement and luxury; terms to suit your own convenience. FIELDSTEEL, 277 Broadway, N. Y. Phone Worth 2205.

FACTORIES FOR SALE OR TO LET.
New Jersey.
For N.J. Real Estate FACTORIES—CHAIN STORES
Call Feist-Feist in Newark. Market 9600

QUEENS—FOR SALE OR TO LET.
JAMAICA HILL SECTION
Attractive 2-Family Stucco Houses WITH GARAGES—TAX EXEMPT
Near Highland Park and Normal School
eleven large, light rooms, open attic, tiled baths and kitchens, built-in tubs, showers, parquet floors, separate AIRCO steam plants; decorated; 2-car garages, rear driveways; plots 39x100.
CASH $2,000
Price $17,500—15% discount for additional cash over first mortgage of $7,250. Compare these with any offered up to $20,000.
F. W. SCUTT & CO.,
209 Jamaica Av., Jamaica.
Phone Jamaica 0075.

TO LET FOR BUSINESS.
601 Madison Ave
Between 57th and 58th Sts.
Store
50 Foot Frontage
ALL OR PART
6 Show Windows.
Moderate Rent.
B. S. CATTS
17 E. 45th St. Murray Hill 1944

NEW JERSEY—FOR SALE OR TO LET.
654 Lots at $12 Each in Bulk
12 miles from Newark; short distance from railroad station on main line Pennsylvania Railroad; roads made. P. R., 189 Times.

BUILDING MATERIAL.
LANDLORDS
Can you imagine any landlord replacing his old range with new A-B Enamaled Gas Ranges if he didn't save money doing it? Hundreds have. Investigate our special contract.
J. Rose & Co., Inc., 114 W. 39 St., N. Y.

Globe-Wernicke
STEEL SHELVING
ADJUSTABLE—REMOVABLE
3 Stores in New York

BUSINESS PROPERTY—Sale or To Let.
An Unusual Opportunity
to obtain 75,000 sq. ft. of space on three floors in sprinklered fireproof building. Light manufacturing permitted. Located on main thoroughfare between 14th to 34th Sts.
PRINCIPALS ONLY
THOENS & FLAUNLACHER, Inc.
REAL ESTATE
23 West 33rd Street
Tel. Penn. 3700

TO LET FOR BUSINESS.
601 Madison Ave
Between 57th and 58th Sts.
Store
50 Foot Frontage
ALL OR PART
6 Show Windows.
Moderate Rent.
B. S. CATTS
17 E. 45th St. Murray Hill 1944

MANUFACTURING LOFT
70x75 feet
310-314 HUDSON STREET
bet. Spring and Vandam Sts.
FOR RENT
This space comprises the sixth loft in a modern, fireproof sprinklered building occupied by the best type of tenants. Elevator service, electric light and power.
Apply 187 Fulton St., N. Y. C.

5th Ave. N. E. Cor. 28th St.
Light and Attractive Lofts
82 Fourth Ave. Adjoining 19th St.
Exceptionally Light Lofts. Size 50x92. Extra heavy construction. Fireproof Building.
Immediate Possession or Feb. 1.
ARTHUR GREENBAUM
345 Madison Ave. Murray Hill 4080.
Or Your Own Broker.

60 University Place
N. W. Cor. 10th St.
Immediate Possession
8th (top) floor, size 27.6x100
Rent $2,250
Passenger and freight elevators, steam heat; full commission to brokers.
HERBERT JACQUES MORRIS
250 Madison Ave. Tel. Murray Hill 1054

STORE
681 Madison Avenue
at 61st Street
BRADY & BOWMAN, INC.,
726 Madison Ave. Rhinelander 10014
Or Your Own Broker.

44-46 E. 25th ST.
12th (Top) Floor
50x100. Sprinkler. Perfect Light.
48 EAST 25th ST.
4th Floor 25x100
Sprinkler—Low Insurance.
JOHN FRIED,
329 FIFTH AVE. PENNA. 8000
Or Your Own Broker.

SUBLEASE—LOW RENT
50x100 LOFTS
237 Lafayette St. AT SPRING STREET
Light 4 Sides; Fireproof; Sprinkler; Manufacturing Permitted.
BRETT & WYCKOFF
285 Madison Ave. Vanderbilt 8235

TO LET FOR BUSINESS. TO LET FOR BUSINESS.

WHY TAKE THE RISK!
There is always a Risk in building
THE Home for Your Business You Would Build Is Already Erected at Hudson and Canal Streets.
IF You Need 43,600 Sq. Feet, or Thereabout, It Will Pay You to Investigate:
THIS SPLENDID NEW BUILDING
Home of the Melville Shoe Corporation.
IT Is All That a Really Fine Building Should Be. Melville Will Share Its Advantages With You.
To Acquaint Yourself, Address
A. H. MATHEWS & CO.
14 Maiden Lane. Cortlandt 0318

LOFTS OFFICES SHOWROOMS
Exceptional Business Locations
Ashland Bld. S.E. Cor. 24th St. 4th AVE., No. 315
Modern 20-Story Office Building
ONE ENTIRE FLOOR
14,250 sq. ft.
Also Choice SMALL OFFICES
All Front Space. No manufacturing. 100% sprinklered.
15-19 E. 26 Running through to 10-14 E. 27th St.
Modern 20-Story Office and Loft Building Facing Madison Square Park
CHOICE UPPER FLOOR
WITH 16,800 SQUARE FEET
ALSO FEW CHOICE OFFICES
100% sprinklered. Light manufacturing.
IMMEDIATE POSSESSION OR FEBRUARY 1ST
APPLY SUPERINTENDENT ON PREMISES
or Telephone Mr. Herter, Lenox 9000.

Opposite the Plaza Hotel
An opportunity for a milliner, modiste or corsetiere to profit by the patronage of an exclusive clientele in the famous
R. Louis Building
26 West 58th Street
The 2nd and 3rd floors, 25 x 90 each, for rent at an interesting figure—modern elevator service with uniformed attendants
CYRILLE CARREAU, Inc.
eAgent
101 Park Avenue

13 East 37th St.
Between 5th and Madison Avenues
STORE BASEMENT AND FLOORS FOR RENT
in this new modern fireproof office and salesroom building, just completed, 25x100; excellent light; moderate rental.
170 5th Ave. ADAMS & CO. Gramercy 680
Brokers Protected.

Printing Crafts Office Building
8th Avenue 33rd to 34th Streets

The hub of the printing industry in New York and the logical location for any business that is related to advertising and printing. Offices of various sizes. Immediate possession.
Brokers Protected. Inquire Room 1515
Telephone, Chickering 1481

FLORIST
CAN OBTAIN 100% LOCATION
Minimum Competition
Business center adj. B'way cor.
Long Term Lease
An opportunity for the FLORIST capable of handling Big Business
SLAWSON & HOBBS
162 W. 72nd Street Endicott 7240

Centurian Building
1182 BROADWAY
Well known among buyers as a Women's Ready-to-Wear Trade Center. Offices of various sizes, $1,000 and up. Immediate possession.
Brown, Wheelock: Harris, Vought & Co., Inc.
14 Wall Street Rector 9040

Top Loft
Suitable Any Business
Large Skylights, Windows
221-225 W. 17th St.
Light, Power, Steam Heat, Elevator Service
Reasonable Rent
Apply 210 W. 18th St. Watkins 9181

One of 5th Avenue's Finest Stores
(WITH BASEMENT)
located north of 42nd St., will be available on next May 1. Inquiry regarding this space is solicited from principals of business houses of the highest type.
Wm. A. White & Sons
Established 1868
46 Cedar Street
Tel. John 5700

5 Avenue
N. E. COR. 40TH ST.
20,000 sq. feet Office Space
Sublease
Bargain for quick action
WILL DIVIDE
Brokers Protected
EDWARD J. HOGAN
WOOLWORTH BUILDING
Tel. Whitehall 5300

OFFICES
From $30 Per month
42nd St.—Bet. 5th & 6th Aves.
5th Ave.—Near 42nd St.
Broadway—Times Sq.
WALTER J. SALMON
17 West 42d St. Tel. Longacre 8080.

Store & Basement
6,000 Sq. Ft.
Sidewalk elevator, textile district.
ALSO
Small and large spaces for office and showrooms
3-5-7 West 29th St.

STORES
Offices & Showrooms
232 Madison Ave.
N. W. Cor. 37th Street
Leases now being made
WM. J. HENDERSON
50 East 42nd St. Murray Hill 0181-2

APARTMENTS FOR SALE OR TO LET.
BEEKMAN TERRACE
51st Street at East River
100% Cooperative.
CONSTRUCTION of this unique building is progressing rapidly. The roof is on and the partitions are in. Visitors can now see the arrangement of the 3 to 7 room apartments which are still unsold.
Selling Agents: 20 East 48th St.
BROWN WHEELOCK HARRIS VOUGHT & CO. Inc.

At the Gateway to Penn Terminal and Garment Center Zones
455 SEVENTH AVE.
On Seventh Ave. at 34th St.
Extending through to 35th St.
A New and Greater Building for Showrooms, Salesrooms and Executive Offices
Ready for Tenants January, 1925
Exceptional transit facilities and equipment
Floors of 20,000 sq. ft. easily subdivided into smaller units
Light on all sides
We Invite Your Inquiry
BANNER-MITLER CO., INC.
505 FIFTH AVENUE Phone Vanderbilt 5397
Or Your Own Broker

ATTENTION! BANKERS—BUSINESS MEN
STORES
Centre and Grand Sts.
Heart of Machinery District
Brick and Steel Building, Heated
CORNER STORE 40 Ft. x 42 Ft.
WITH 5 STREET ENTRANCES
Store, adjoining corner, 20x64 feet deep.
Basement (6,000 sq. ft.), suitable for storage or manufacturing.
Immediate Possession—Rent Reasonable
Inquire on Premises
Suitable for Banker Offices Restaurant OR Auto Agency Show Rooms Light Manufacturing
CENGRAND REALTY CORP.
135 Broadway, New York. Phone 7967 Rector
OR YOUR OWN BROKER.

APARTMENTS FOR SALE OR TO LET.
55 W. 55th St.
9-Story Elevator Apart.
3 and 4 ROOMS
Rent $1,800 to $2,800
Immediate Possession
Apply Mr. Langdon on premises
N. A. Berwin & Co., Inc.
103 Park Ave. Tel. Van. 5601

Furnished—West Side.
217 West 70th St.
Housekeeping and Non-Housekeeping
Modern Apartments of 1 & 2 Rooms & Bath
Beautifully and cosily furnished. Very Desirable
Agent on premises after 2 P. M. or Phone Stuyvesant 1776.

Unfurnished—East Side.
Just Completed
The Randolph
135 East 50th St.
Located Just Where You Wish to Live
Each apartment has a scientific kitchen equipped with last detail of convenience
JOSEPH MILNER CO.
505 Fifth Avenue
Telephone Vanderbilt 5607

Ready for Occupancy
155 E. 73d
NEW 9-STORY BUILDING
HOUSEKEEPING APARTMENTS
WOOD-BURNING FIREPLACES
3-4 Rooms
4 Rooms Have Extra Lavatory
3-4 Rooms: Suitable Doctor, Dentist.
HENNESSY REALTY CO., Builders
DOUGLAS L. ELLIMAN & CO.
Managing Agents
15 East 49th St. Plaza 9300.
Telephones Rhinelander 10150.
Renting Agent on Premises.

APARTMENTS FOR SALE OR TO LET.
Unfurnished—East Side.
122 E. 51st St.
Bet. Park & Lexington Aves.
4 ROOMS
Living Room, Two Bedrooms and complete Kitchen
Woodburning Fireplace
Maid Service if Desired
$2200 TO $2700
APPLY ON PREMISES OR
Ewing Bacon & Henry, Inc.
101 Park Ave. Murray Hill 2500.

Apartments
Immediate Possession
All Modern Fireproof Bldgs.
149 East 40th St.
3 Rooms—$1,500
4 Rooms—$2,000
829 Park Ave.
Duplex Apartments
8 Rooms—3 Baths
Rent $4,300.
122 East 82nd St.
7 Rooms, 2 Baths
Rent $3,400.
1270 Madison Ave.
Cor. 91st St.
7 Rooms, Bath
Rent $2,500.
Apply to Supt. on Premises or
N. A. BERWIN & CO., Inc.
103 Park Ave. Tel. Vanderbilt 5601.

A NEW fireproof apartment of quiet, charm and dignity in an exclusive residential street.
111 E. 80th St.
Just off Park Avenue
5 Rooms—3 Baths
3 CHAMBERS
We invite comparison with the best New York has to offer.
Physicians' Suites
With Private Street Entrance
Rhinelander 1711 or Vanderbilt 9139

777 Madison Av.
N. E. Cor. 66th St.
10 ROOMS
4 Baths
Rent $8000
N. A. Berwin & Co., Inc.
103 Park Ave. Vand. 5601

Most attractive rental in the Park Avenue Section
115 E. 89th St.
CLOSE TO PARK AVENUE
New building, recently completed
ONLY ONE
3 room apartment left
On 9th Floor
ONLY TWO
5 room apartments left
AND A FEW
4 room and 1 bath apts.
Renting Agent on Premises
Tel. Lenox 3477-8
PEASE & ELLIMAN
All Outside Rooms—No Courts
Madison Av.
S. E. Cor. 77th St.
8 ROOMS, 2 BATHS
See Supt. on Premises.

APARTMENTS FOR SALE OR TO LET. | APARTMENTS FOR SALE OR TO LET.

Very Attractive Fifth Avenue *Apartments*

Offered for rent at moderate prices

A new 14-story building ready for occupancy

Designed by J. E. R. CARPENTER, *Architect*

1150 Fifth Ave.

North Corner 96th St. *Southwest Exposure*

Commanding a magnificent view of Central Park with entrance to Park opposite building.

All large, beautiful outside rooms. Excellently arranged

6 Rooms, 2 Baths 8 Rooms, 3 Baths
9 Rooms, 3 Baths
Rents $3000 to $7800

Any two 6 Room Apartments can be converted into suites of

10 Rooms and 5 Baths

Consisting of 4 Masters' Bedrooms, extra large Living Room, Dining Room, Library, Kitchen, Servants' Hall and Maids' Room.

Agent on premises will show the special plan of 10 room suites.

Every modern convenience for housekeeping

Plenty of closets, additional servants' rooms on roof if desired.

Rents in this building are lower than elsewhere on Fifth Avenue or Park and Madison Avenues.

Building is Owner Built *Representative on Premises*

PEASE & ELLIMAN
340 Madison Avenue, N.Y.-Tel. Murray Hill 6200

Presenting

For Immediate Occupancy

Just Completed **55 East 86th St.** *Just Completed*

An Imposing Address ~ For Social Prestige

Arranged in Distinctive Suites of

8 Rooms, 3 Baths — 7 Rooms, 3 Baths

Also a few 3 and 4 Rooms still available

At Particularly Attractive Rentals

References Essential *Representative on premises*

New Fireproof Building—Ready for Occupancy

156 East 52nd Street

HOUSEKEEPING APARTMENTS

3 & 4 Rooms, 1 Bath—Rent $1900 to $2700

Especially Planned Doctors' Suites

PEASE & ELLIMAN
340 Madison Avenue, N.Y.-Tel. Murray Hill 6200

Unfurnished—East Side.

Just off Park Avenue

112 E. 74

10 Rooms
3 Baths

JOSEPH MILNER CO.
503 FIFTH AVENUE
Vanderbilt 3607

Unfurnished—West Side.

3 & 4 Rooms

Equal in appointments to Park Avenue Apartments

168 West 96th St.

1 Block from Subway Express Station.

Mahogany Floors, White Enamel Refrigerators and Stoves.
ALL IMPROVEMENTS.

Rent $1200 upward
AGENT ON PREMISES, OR
L. J. PHILLIPS & CO.
148 W. 72d St. Tel. Trafalgar 9300

---

789 West End Av.
S. W. Cor. 99th St.

Modern 12-story apartment building.

5 LARGE SUNNY ROOMS

Must be seen to be appreciated; superior service; every improvement.

160 West 87th St.

9-story modern elevator building
5 ROOMS—2 BATHS

All modern improvements; large light rooms; refined neighborhood. Desirable for Doctor or Dentist.
Inquire Supts. on premises or
WINFIELD REALTY CO., 153 W. 72d
Telephone 2650 Endicott

---

325 Central Park West
NEAR 93D ST.

6 Rooms, 2 Baths
Rental $1,500 and upward
Superintendent on premises
L. J. Phillips & Co.
148 West 72d St. Trafalgar 9300

---

227 Riverside Dr.
Corner 95th Street
7-Story Fireproof Building
6-7 Rooms
$1800—$3400
THOMAS J. O'REILLY
Broadway at 109th Street
Telephone Academy 1900

94th St., 321 West
NEAR RIVERSIDE DRIVE
High Class Elevator Apartments
4 Rooms & Bath—$1,200
IMMEDIATE POSSESSION.

---

4 East 88th

Bit of Colonial Atmosphere
New 9-Story Fireproof
4 Rooms, 1 Bath
5 Rooms, 2 Baths
6 Rooms, 3 Baths
For Lease—immediate possession. Can be seen now. Apply at the building, or Pease & Elliman, 340 Madison Avenue.

Unfurnished—West Side.

307 West 79th St.
Near West End Ave.
MODERN 10-STORY BUILDING.
8 rooms $3200
6 rooms $2200
See Supt., on premises.

---

302 W. 87th St.
Adjoining West End Ave.
8 rooms $3500
See Superintendent.

APARTMENTS FOR SALE OR TO LET. | APARTMENTS FOR SALE OR TO LET.

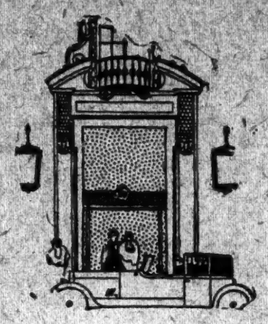

YOUR apartment in PARK LANE, which you may lease furnished or unfurnished, carries with it the service obtainable only in an exclusive hotel, but with this outstanding difference. Trained maid, butler and valet service, refrigeration, electricity, are among the features of service included in your rental. Each apartment contains a complete Butler's Pantry.

The rooms, which have unusually large closets, are all outside. With streets on four sides, the maximum of sunlight and air is assured each apartment.

Park Lane

Park Avenue, 48th to 49th Sts.
HOTEL APARTMENTS
Furnished and Unfurnished
Charles R. Wilson, *Managing Director*

READY FOR OCCUPANCY

Elbrose Court
1713 Beverly Road, Corner East 18th St.
One Block to Beverly Road Station, B. M. T. Line
Exceptionally Desirable Elevator Apartments

3-4-5-6 Rooms—$75 up

These suites are all large, light and well arranged, with abundant closet space. Unexcelled service assured.
See Resident Superintendents or
FREDBURN CONSTRUCTION CO.
31 Union Square, N. Y. City Telephone Stuyvesant 8006-7

UNUSUAL APARTMENTS

IDEAL LOCATIONS—MODERATE RENTS

2955 Gr. Concourse
N. W. Cor. Bedford Pk. Blvd. (200 St.)
2-3-4-5
ROOMS WITH FOYERS
2 blocks from Jerome Ave. Subway and 8th & 9th Ave. "L" Station at Bedford Park.

2860 Decatur Ave.
S. E. Cor. Bedford Pk. Blvd. (200 St.)
3-4-5
ROOMS WITH FOYERS
1 block from Botanical Garden Station, New York Central & 3d Ave. "L" at 200th St.

ALL LATEST IMPROVEMENTS
Best Values in Bronx. Apply on Premises.

---

29 EAST 64th STREET

JUST OFF 5th AVENUE
New 11-Story Apartment Building. Immediate Possession
7 Rooms with 3 Baths
All Outside Rooms Reasonable Rental
Apply on Premises or
505 5th AVENUE, ROOM 1601. Mur. Hill 2491
OR YOUR OWN BROKER.

Unfurnished—West Side.

27 West 55th St.
Just off Fifth Avenue
3 and 4 Rooms & Bath
ALSO STUDIO APARTMENT

Open fireplaces, separate kitchens and servants' quarters if desired. New 9-story fireproof building with passenger and service elevators. Rentals $2,100 and up.
Rentine Agents on Premises
Gaines, Van Nostrand & Morrison, Inc.
385 Madison Ave. Tel. Vand. 5825

---

1 WEST 30th ST.
(Corner Fifth Av.)

5th Avenue Apartments

Apartments of
2-4 ROOMS
or More

Very large, light rooms, abundance of closet space; maid, valet (meals) and laundry if desired. Superintendent on premises.

Rental $80 upwards
Fred'k Fox & Co., Inc.
20 East 30th St. Caledonia 0300

---

9 Rooms
3 BATHS
$4,500 to $5,000
150 West 79th St.
MODERN 12-STORY APT.
SLAWSON & HOBBS
162 W. 72d STREET. Endicott 7240

THE ROGER MORRIS
Elevator Apartments
3, 4 AND 5 ROOMS.
IMMEDIATE POSSESSION.
EVERY MODERN IMPROVEMENT.
400 WEST 160TH ST.
OVERLOOKING POLO GROUNDS.
Near "L" and Broadway Subway Stations.
PHONE WASHINGTON HEIGHTS 2345.

Unfurnished—West Side.

310 West 85th St.
Bet. West End Av. & Riverside Drive.
4 Rooms
BATH AND EXTRA LAVATORY.
Attractive Rentals
Ownership Management.
Inquire Manager on premises or
Phone Murray Hill 3060.

---

105 West 73rd St.
Near Broadway
Recently completed
9-story building.
5 Rooms Sublet
$2,400
Special Value
See Supt., on premises.

Just Completed
599 West End Av.
Cor. 89th St.
Easy Housekeeping
4 Rooms and Bath
Immediate occupancy
Renting agent at building
L. J. Phillips & Co.
148 West 72d St. Trafalgar 9300

---

304 West 89th St.
Near West End Ave.
6 ROOMS AND DINING ALCOVE.
NEW 9-STORY BUILDING.
$2,500.
See Superintendent.

APARTMENTS FOR SALE OR TO LET. | APARTMENTS FOR SALE OR TO LET.

FRED F. FRENCH APARTMENTS

Construction — Control — Management

New Buildings—Now Ready

15 Park Ave. Between 34th-35th Streets
16 Park Ave. S. W. Corner 35th Street
3 and 4 Rooms, $2200-$4000
Many with dining section and wood-burning fireplace
Valet and Maid Service available

55 Park Avenue
Between 37th-38th Streets
4 Rooms and dining section
$3600

34 East 51st Street
West of Park Avenue
3 Rooms, $2300-$2600

1160 Fifth Avenue
Corner 97th Street
4 Rooms, $2400

59 East 54th Street
West of Park Avenue
4 Rooms, $2800
Doctor's office $3000

French & French, Inc.
350 Madison Avenue, at 45th Street :: Vanderbilt 8950

---

277 Park Ave

47th to 48th St.
"An Acre of Garden"

5 Rooms $3900
2 Baths to $4850

6 Rooms $4560
2 Baths to $5800

7 Rooms $5100
3 Baths to $7300

Several apartments, furnished by W. & J. Sloane, open for inspection

Housekeeping and Semi-Housekeeping Apartments

Restaurant in the Building

Laundry, Maid and Valet Service, if desired

Renting and Managing Agent
Douglas L. Elliman & Co.
15 East 49th St. *Representatives on Premises* Tel. Plaza 9200

The Wyoming

BEST VALUES IN MANHATTAN
853 Seventh Ave.
Corner 55th St.
7 to 12 Rooms
BYRNE & BOWMAN
30 EAST 42nd STREET VANderbilt 2371

Unfurnished—West Side.

CALLING! MR. *AND* MRS. HOMESEEKER

to the inviting hominess of this beautiful, new apartment hotel, where comfortable elegance and that economy dictated by good breeding are charmingly united. Superior maid service, spacious rooms, electric serving pantries. Restaurant owner-managed.

Unfurnished Suites Only

A few apartments of 2 rooms and bath available for immediate occupancy.

The Bradford
210 West 70th Street
Endicott 5090

Unfurnished—West Side.

Elevator Fireproof
APARTMENTS

115 W. 71st St.
NEAR BROADWAY
4 Rooms and bath
MODERATE RENT
APPLY ON PREMISES
TELEPHONE ENDICOTT 4181

46 W. 83d St.
NEAR CENTRAL PART WEST
4-5-6 Rooms
1 AND 2 BATHS
MODERATE RENT
APPLY ON PREMISES
TELEPHONE ENDICOTT 6340

135 W. 84th St.
NEW BUILDING
4 Rooms WITH DINING ALCOVE
MODERATE RENT
APPLY ON PREMISES
TELEPHONE ENDICOTT 6340

---

404 *Riverside Drive*

2 Apartments of
10 LARGE ROOMS
3 BATHS

All Outside Rooms on 4th Floor, $4900

Southern Exposure on 7th Floor, $6000

BUTLER & BALDWIN, Inc.
15 E. 47th St. Tel. Vanderbilt 5015

Choice Apartments Overlooking Hudson

The IMPERATOR
725 Riverside Drive
COR. 158TH ST.
Desirable Corner Location
6 and 7 Rooms 2 and 3 Baths
Rental $1,800 Upwards
For Immediate Occupancy
Latest Modern Improvements and Decorations.
Supt. on Premises. Phone Bryant 1497

---

110 West 55th St.
4 Room Apartments
$2,100—$2,400
Large Rooms
Completely Equipped Kitchens.
New Building. References Required.
Representatives on Premises.
Orvista Realty Company
21 East 40th St.
Tel. Murray Hill 5000
Brokers Protected

The Osborne
205 West 57th St.
Corner 7th Avenue
11-Story Fireproof Building
Newly Modernized Apartments of
2, 3, 4 Rooms
Kitchens or Kitchenettes
Rents $1,500 to $3,000
Apartments have high ceilings, foyers, large closets, telephones.
Immediate or later possession.
Renting Office on Premises. Circle 5400

APARTMENTS FOR SALE OR TO LET. | APARTMENTS FOR SALE OR TO LET.

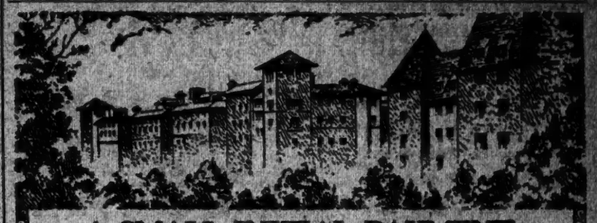

A SMALL INITIAL PAYMENT

secures your New Garden Apartment, with balance same as "monthly rent." This is the simple, financial obligation you assume under Jackson Heights Plan of Co-operative Ownership.

NEW GARDEN APARTMENTS
3, 4, 5, 6 and 7 Rooms, 1 to 3 Baths, Maids' Rooms

FOR SALE—*Monthly Terms $100 to $315*—FOR RENT

New Individual Garden Homes For Sale
Private and Public Schools Unusual Recreational Facilities
Business and Social References Required

Jackson Heights

Write for New Illustrated Booklet "THE GARDENS OF JACKSON HEIGHTS"
THE QUEENSBORO CORPORATION
Manhattan Office: 50 East 42nd Street. Murray Hill 9900
Jackson Heights Office: 25th St. & Polk Ave., Havemeyer 2560

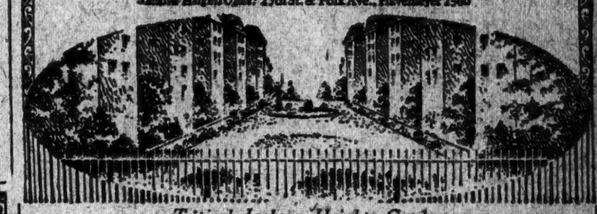

Typical Jackson Heights Garden

Now Leasing *Two New 15-Story Buildings*
Immediate Possession

473 West End Ave.

SOUTHWEST CORNER 83rd STREET
6 & 7 ROOMS 3 BATHS
Large, light outside rooms adjoining private dwellings. Abundance of Closets. Special Needle Point Showers.
Representative on premises daily or
Slawson & Hobbs
AGENTS
162 W. 72nd St. Endicott 7240

---

206 WEST 104th STREET

NEW ELEVATOR
APARTMENT BUILDING
EXCELLENT TRANSIT FACILITIES
3-4-5-6 Rooms, 1 & 2 Baths
IDEAL LOCATION — MODERATE RENTALS
AGENT ON PREMISES—OR APPLY
UPTOWN OFFICE: 505 5th Ave., Room 1601. Murray Hill 2491
DOWNTOWN OFFICE: 217 Broadway, Room 308. Whitehall 5858

Unfurnished—West Side.

Apartments

219 West 81st Street
5 ROOMS
2 BATHS

7 ROOMS
2 BATHS

255 West 90th Street
9 ROOMS
3 BATHS

JOSEPH MILNER CO.
503 FIFTH AVENUE
Vanderbilt 3607

Unfurnished—West Side.

200 W. 93d St.
East of Broadway
A Few Attractive Apartments Still Available in New Building
3-4 Large Rooms
$110-150 monthly

215 W. 92d St.
Cor. Broadway
5 Rooms & Bath

Attractive Rental
Ownership Management
Renting Office
870 AMSTERDAM AV.
TEL. RIVERSIDE 2713.

JUST COMPLETED
359-371
Fort Washington Ave.
Between 176th and 177th Sts.
The Parkway of Washington Heights
HIGH CLASS
Elevator Apartments
2-3-4-5-6-7 Rooms
ONE, TWO AND THREE BATHS
RENTS REASONABLE
Apply on premises or
KRAFMOR BLDG. CORP.
135 B'way. Tel. Rector 6338

New Building
595 West End Ave.
Sunny and Cheerful Apartments of
4 Rooms, Bath
with 2 master bedrooms, large living room, dining alcove, maids' toilet and complete kitchen, $2,400 to $2,600.
ALSO
3 Rooms and Bath, Physician's Apt., $2,000
Agent on Premises.
L. J. Phillips & Co.
148 West 72d St. Trafalgar 9300

Housekeeping Apartments

4 Rooms

New Fireproof Apartment Building

46 W. 95th St.

Very Attractive Leases

Payson McL. Merrill Co.
Managing Agent
9 E. 44th St. Murray Hill 6300

SACRIFICE
Sublet
14 Rooms, 5 Baths
Opportunity to secure for one year this delightful apartment on the 8th floor.
182 West 58th St.
(Alwyn Court)
Rent $6,000
PEASE & ELLIMAN
340 Madison Ave. Murray Hill 6200.

EL RODAX
314 WEST 77TH STREET
New Building
One Six-Room Apartment Available.
All Light Rooms. Fine Exposures.
B. W. AXELROD,
Owner & Builder
ENDICOTT 9179.

---

345 W. 88th St.
Adjoining corner of Riverside Drive. Only one left.
10 Rooms & 4 Baths
Modern in every detail. Moderate Rentals
T. STANLEY BRENNAN
Managing Agents
182 West 57th St. Circle 2187
Supt. on premises.

APARTMENTS FOR SALE OR TO LET.
Unfurnished—West Side.

APARTMENTS TO LEASE

340 W. 86th St.
Near West End Ave.
2, 3, 6 & 8 Rooms
$1,100 to $3,800

12 E. 87th St.
Adjoining 5th Avenue
14 Rooms, 4 baths
One Entire Floor
$10,000

Oregon
162 W. 54th St.
Cor. 7th Avenue
3, 5 & 6 Rooms
$1,800 to $2,800

114 W. 70th St.
Bet. Col. Ave. and Broadway
3, 4, 5 & 6 Rooms
$1,400 to $3,200

Luxor
600 W. 115th St.
Corner Broadway
4 & 5 Rooms & Bath
$1,800 to $2,200

145 W. 71st St.
Near Broadway
3 & 4 Rooms
$1,800 to $2,600

Slawson & Hobbs
Agents
162 West 72d St. Endicott 7240

A Complete Pocket List of Apartments for Rent Will Be Mailed on Application.

Unfurnished—Brooklyn.

5 ROOMS, $75
No Equal in Value
Smaller Apartments
Equally Attractive
Ditchester Court
In the Heart of Flatbush
Lenox Road and Nostrand Ave.
Every modern improvement for the convenience and comfort of tenants.
Conveniently located adjacent to Flatbush Ave. Station I. R. T. Subway.
See Superintendent, premises, or
Fredburn Construction Co.,
31 Union Sq. T. Y. C. Stuyvesant 3066.

New 6-Story Elevator Apartment
Just Completed
76-82 Hicks St.
N. W. Cor. ORANGE and HICKS STS.
Brooklyn, N. Y.
3 & 4 Rooms, 1 Bath
5 Rooms, 2 Baths
One block from Clark St. station, L. R. T. subways, and streets cars. Near Crescent Athletic Club and other important clubs.
Within easy and quick access to shopping, business and theatre districts of New York and Brooklyn. These Apartments contain every modern appointment.
Representative on premises, Tel. Main 9271.

New 6-Story Elevator Apartments
225 Lincoln Place
One Block from Park
7 & 8 Rooms, 3 Baths
Also 3 Rooms and Dining Alcove
Near Montauk, Riding and Driving and Calumet Clubs. One block from subways and street cars.
Within easy and quick access to shopping, business and theatre districts of New York and Brooklyn. Physicians' and Dentists' apartments on ground floor.
Moderate Rentals. AGENT ON PREMISES.
ALNESH HOLDING CO.
Phones: Main 9271—Sterling 0327

Unfurnished—Westchester County.

PELDEAN COURT
High-class elevator apartments
23 minutes from Grand Central
2, 3, 4 and 5 Rooms—1 bath
6 Rooms—2 baths
THE JOHN T. BROOK COMPANY
Pelham, N. Y. Tel. Pelham 4788.

REAL ESTATE MANAGEMENT.

I AM AN APPRAISER OF REAL ESTATE.
My address is 77 Broad St., New York City.
I want the management of an OFFICE BUILDING, either up or downtown.
Give satisfactory references.
JOSEPH F. WEHN.

MAXIMUM net return on property; your apartment and business buildings c onducted under our management at minimum expense. Joseph Rauschkolb, 46 West 46th. Bryant 8660.

REAL ESTATE AT AUCTION.

CONSULT "Headquarters" for my new method about selling your city and country properties. Joseph Rauschkolb, 46 West 46th.

MORTGAGE LOANS.

FIRST MORTGAGES.
SECOND MORTGAGES.
BUILDING LOANS.
TEMPORARY LOANS.
Reasonable Charges.
ALLIGER AND BUCK.
100 Broadway. Cortlandt 3191

MORTGAGE LOANS
AND REALTY BOND ISSUES.
WELLS-CORPORATION, 170 BROADWAY.

HAVE sums ranging up to $75,000 for good second mortgages or building loans in Brooklyn; acceptances given within 24 hours; brokers protected. H. L. Breslaw, 50 Court St., Brooklyn. Triangle 6400.

FIRST MORTGAGE MONEY IN LARGE OR SMALL SUMS AT LOWEST RATE PER CENT; ALSO SECOND MORTGAGE FUNDS. J. RICHARD CO., 26 W. 34TH. PENNA. 1538.

ANY AMOUNT IMMEDIATELY.
SECOND MORTGAGES.
Building Loans. First Mortgages 5%.
FULLER & CO., 42 BROADWAY.

$250,000 TO LOAN on first, second, third mortgages immediately; prompt attention to applications. Charles S. Immerdine, 307 40th St., Brooklyn. Sunset 3776.

MONEY to lend on real estate first and second mortgages, leaseholds, garages or other good collateral. Gluck Holding Corp., 35 Wall St. Hanover 7700.

WE have a large amount available for first and second mortgages on Manhattan property; quick action. Morgan & Manshach, 152 West 42d.

INVEST $14,000 first mortgage, Manhattan, Bronx, Brooklyn. Investor, 441 Ocean Av., Brooklyn.

FOR SALE, $21,250 three-year first mortgage; 8% quarterly payments; cost of construction $65,000. Sells 110 West 40th St.

SECOND MORTGAGES PURCHASED, taken as collateral; brokers protected; quick results. Hamilton Discount Corp., 116 W. 40th.

MORTGAGE money first and seconds, city and suburban. LLOYD WINTHROP, 141 Broadway.

$10 morts purchased at reasonable discount. MARTIN JONAS (PRINCIPAL), 26 Platt St. Tel. 2512 John.

LARGE fund available for second mortgages. ENTERPRISE MORTGAGE CORP., 1457 Broadway.

WILL invest money to heirs, second mortgages. Investor, 441 Ocean Av., Brooklyn.

1ST, 2D MORTGAGES, $5,000 to $175,000 for cash; principals only. T 366 Times.

MORTGAGE LOANS.

REPLACE YOUR MORTGAGE.
5 PER CENT.—INTEREST—5 PER CENT.
Unlimited Funds Are Available.
ANY AMOUNT.
Prompt Action; Reasonable Rates.
OGDEN & CLARKSON CORPORATION,
Established 1909. 21 East 47th St.

SECOND MORTGAGES.
We solicit applications for second mortgage loans on well located, improved real estate.
SAMUEL GREENFIELD, WOOLWORTH BUILDING. WHITEHALL 8262.

LARGE FUNDS AVAILABLE
AT ALL TIMES FOR
SECOND MTGS., RENT ASSIGNMENTS, REALTY BOND ISSUES.
Reasonable rates. Brokers protected.
MAX S. MANKIN, & Co.,
291 BROADWAY. WORTH 3697.

MORTGAGE LOANS WANTED.

2D MORTGAGE of $35,000 for 5 years, on 3 6-story new law walk-ups, for sale; reasonable discount. Geo. Lazo & Co., 347 Madison Av. Telephone Murray Hill 3982.

FOR SALE—Purchase money second mortgage, $8,500, three years; Astoria store property offered discount. Security Mortgage Co., 1,465 Broadway, Astoria.

YOUNG mortgage loan solicitor desires connection; drawing account, commission. G 279 Times.

$5,000-$5,000,000 first and second mortgages. See Joseph Rauschkolb, 46 West 46th.

HOUSES AND ESTATES.

Manhattan For Sale or Rent.

703 (west of Broadway)—Four-story basement, 20x100; 12 rooms, 2 baths; good condition; $38,000; free, clear; $8,000 required. For other bargains see Hidalgo & Lefkowitz, 25 West 42d.

705 (West of Broadway)—For rent, 11-room house; owner will give 10-year straight lease; rent $4,000. A. V. Amy & Co., 700 West 72d St.

705 (near 5th Av.)—Wide elevator house, 18 rooms, 8 baths; under market close estate. Agent, Regent 7710.

705, Park block—80-foot 4 story and basement. Endicott 3685.

75TH, 210 WEST—Price on application. Joseph Rauschkolb, 46 West 46th Street.

805—Real value for the money; 5-story American basement; twenty footer, parquet floors; 16 rooms, 5 baths; perfect condition; now vacant; price $58,000; first mortgage, $40,000 for 5 years at 5½%; $10,000 cash. Charles Clisby, 129 West 72d St. Endicott 7710.

84TH, 215 WEST—Unfurnished, 14 rooms, 4 baths; 5 years straight; perfect condition. Moore, 153 West 72d St.

805—Six-year lease and furniture; fifteen rooms, six baths. Schuyler 6289.

82D—Five years' lease, furniture, $2,500; 12 rooms and four baths. Schuyler 7981.

88TH—House, 11 rooms, 3 baths; sell $25,000. Elberson, 23 West 42d.

90TH, 315 WEST (near Riverside)—Five-story, well appointed dwelling, 14 rooms, 3 baths, for rent. Schuyler 6385.

113TH ST., 252 WEST—Private house, brownstone front; 10 rooms, electric light; first-class condition; price $17,500. Inspection 2 P. M.-5 P. M.

147TH ST., 541 WEST—14-room house, all improvements; 5 years' straight lease; rent $250 month. Inquire Lombardi, 256 West 40th St. Chickering 9618.

GREENWICH VILLAGE—3-story and store on good business street; $22,000 or will give long lease. Vaughn, 57 Greenwich Av. Chelsea 8339.

GREENWICH VILLAGE (Washington Square)—Desirable houses in this section for sale or rent. Edmund Yard, 158 West 11th.

BARGAIN—$6,000 cash buys 4-story and basement, 20.6x100, 19-room house, 3 baths, all improvements, on West 96th St., near Central Park West; price only $37,000; easy terms; immediate possession; act quickly; principals only. Edward Wolfe, 220 West 42d.

[illegible] EAST 93D STREET.
Three-story and basement private house.
Size 15.6x78.8½.
Price $21,000; 10 rooms; electricity.
LEON S. ALTMAYER, 62 EAST 86TH.

OWNER going abroad will sacrifice altered dwelling, 130 East 57th St., near Riverside Drive; 3½-story, 20x100; one apartment and bath on each floor; price only $34,000; terms. E. C. H. Vogler, Amsterdam Av., corner 82d St. Phone Trafalgar 9150.

TWO 2-FAMILY BRICK DWELLINGS
TAX EXEMPT.
Unusually well built by registered architect with every up-to-date convenience, 131-133 West 167th St., West Bronx, near Webb Av., two blocks west of University Av.

A SPLENDID residence, suitable for practicing physician; four floors and basement; perfect condition; will sacrifice; midtown, near 5th Av. Willis Vernon Cole, 331 Madison Av. Murray Hill 6081, or 6581.

VICINITY of 137th St. subway station—26-foot private house, 14 rooms, 3 baths, 3 kitchens; all improvements; garage; can be rented on long lease or sold at right figure. J. S. Maiwell, 3,422 Broadway.

TO Rent for Winter, comfortable house near station and school; four master's, 3 servants' bedrooms, four baths, 1 master's bedroom and bath ground floor; hot water fetcher; garage. Telephone Rye 491.

BARGAINS—Chance lifetime for lessees, just off Central Park West; apartments refit, improvements, about $8 per room. Browning, 29 West 81st. Telephone Trafalgar 4894.

BARGAIN—3-story residence, West 92d, $23,500; only $3,000 required. Frank Gaillard, 251 West 19th St.

PRIVATE houses to rent or for sale on upper west side. Norman Denzer, 2,246 Broadway. Trafalgar 1155.

CONSULT "Headquarters" for your requirements. See Joseph Rauschkolb, 46 West 46th Street.

Bronx For Sale or Rent.

NEAR GRAND CONCOURSE and Burnside Av. subway station; modern detached 2-family, hot water heat, electricity; immediate possession; 1 floor $1,650; terms to suit. Scott Bros., 2,498 Webster Av. (Fordham Road).

Brooklyn For Sale or Rent.

BAY RIDGE—Private residence; splendid location; 11 rooms, 3 baths; sun porch; garage; lot 50x100. 8204 Ridge Boulevard.

BAYRIDGE, Brooklyn—For rent, modern, new, one-family brick house, 7 rooms, garage, telephone. Atlantic 6712.

FLATBUSH (861 Av. N, corner East 8th St.) Two-family, tax-exempt, detached house; exceptionally built frame, stucco and brick; 2-car garage; few minutes subway station; your own terms. Nelson Floyd, 42 Broadway. Bowling Green 7940.

FLATBUSH—Near Albemarle Road, brick house, newly decorated, 7 spacious rooms and large bath; has fine yard; price $11,000. James B. Fisher Co. Main 7266.

LENOX ROAD—Detached dwelling on large plot of ground; garage for two cars; every modern improvement; owner must sell, has bought a larger house. James B. Fisher Co., 190 Remsen St. Main 7266.

IDEAL for any business; will alter to suit; four-story brick; opposite large theatre; all improvements; sale or rent; good opportunity. 340A 9th St., Brooklyn, or phone Midwood 0050.

Queens For Sale or Rent.

BROADWAY - ON - THE - HILL, FLUSHING. Beautiful home, tax exempt, 8 rooms, 2 baths, sun parlor, pergola porch, fireplace, built-in bookcase, built-in garage, steam heat; plot 60x100; 5 minutes' walk to station; built for owner from architect's design. For terms, &c., call Owner, Penn. 0564, 320 Fifth Av., New York.

FLUSHING—(Old residential), brick Colonial, 14 rooms; exclusive location; modern, unspoiled; two acres; $38,000; worth double; make offer; settle estate. Stanfield, Flushing 2265-2819.

$250 CASH,
$53 MONTHLY PRINCIPAL.
Beautiful house, 9 rooms, bath, sun parlor; driveway, sidewalk; steam, quiet floors, electricity, gas, hot water, artistic decorations; 20 minutes Manhattan; handy to schools, churches, stores; select neighborhood; daily evening, Sundays. Frankwitzer, 90-50 Sutphin Blvd., block from Jamaica station. Phone Jamaica 5267.

Long Island For Sale or Rent.

BELLEROSE (6 Virginia Road)—30 minutes to Manhattan; owner sacrifices 7-room new house; also furnishings; house worth $14,500; make offer; easy terms for quick buyer. Phone Floral Park 754.

DOUGLAS MANOR—Will rent for 6 months; furnished house, 9 rooms, 2 baths; beautifully situated; overlooking bay; near station. For particulars phone Bayside 2182.

GREAT NECK, DOUGLASTON, BAYSIDE. Our listings of superior homes are very complete. Let us know your requirements.
I. T. McKNIGHT.
22 East 33d St. Caledonia 4931.

HEMPSTEAD—Unexpected circumstances force immediate disposal; six delightful rooms, bath; completely decorated, steam, shades, screens; attractive shrubs; fine garage; six minutes station; savings bank mortgage $4,500; owner offers absolute bargain, $6,900. Rector 4883, Hempstead 404R.

JAMAICA'S Finest Park Hill Section—Distinctive type house, plot 7,000 square feet, offered $2,500 reduction; 20 minutes Manhattan; 535 trains daily; 5-cent fare; steam, parquetry, sewer, pavement, tile built-in bath, kitchen, equipped breakfast room; quarry tile sun parlor garage; positively greatest bargain; $1,000 cash, $40 monthly principal. McKenzie, builder, 54 Union Hall St., Jamaica. Phone Jamaica 8010 daily.

NEW GARDENS—For lease; modern residence, nine beautiful rooms, two baths; most exclusive section. Telephone Richmond Hill 2197.

NEW GARDENS—7 rooms, 2 baths; garage; sacrifice, $17,500. Richmond Hill 1437W.

HOUSES AND ESTATES.

Long Island For Sale or Rent.

LONG BEACH (West End)—For sale; completely furnished; very well built, 4 rooms, bath, electricity, gas. Riverside 0862.

RICHMOND HILL (107-52 116th)—House, detached, seven rooms, bath, all improvements, newly decorated, good neighborhood; $70. Chelsea 8189.

ROCKVILLE CENTRE—Six rooms, all improvements; price $8,500, $900 down; balance easy monthly payment. Store, 248 West 34th.

FOR SALE IN BROADWAY-FLUSHING. Within two blocks of L. I. R. R. Station, and 20 minutes to Pennsylvania Station, N. Y.
Exclusive neighborhood; two-car garages; must be seen to appreciate; living conditions and transit facilities.
Corner, 10 rooms, 2 baths. Price...$17,500.00
Colonial frame house, 6 rooms and bath.....16,000.00
Colonial frame house, 7 rooms and bath.....16,000.00
On plots 50x100; terms can be arranged that will pay you 6% on your investment and the rent you are paying now will pay off the mortgages.
LOUIS H. VIEMEISTER,
Real Estate and Insurance.
693 Manhattan Av., Brooklyn, N. Y.

BONI FIDE BARGAIN—The man who will pay me $60 monthly and some cash now, when I need it can secure a wonderful home and save $1,000; my home is new, well-built, spacious, detached, tax-exempt; sacrificing for $7,200, worth $8,200; has 7 fine rooms, tiled bath, heating plant, electricity, gas, artistic decoration; everything up-to-date; select neighborhood; near station, 25 minutes to Pennsylvania Station, 33d St.; 5-cent fare by "L" New York City. Owner, Room 2016, 154 Nassau St., New York.

Westchester County For Sale or Rent.

BRONXVILLE—Gentleman's home, hollow tile slate roof, 10 rooms, 3 baths; garage; vapor heat; tennis court; fruit trees; about acre landscaped ground; 12 minutes station; $45,000, easy terms; must sell. Phone Wiley, Mansfield 1412, all week.

CRESTWOOD, N. Y.—Attractive 7-room house; hot-water heat, all modern improvements; plot 100x128, fronting on two streets; beautifully landscaped; situated in highest section of Crestwood. Watson & Son, 200 9th Av. Chelsea 1491.

LARCHMONT—Look this up for a rare opportunity; beautiful houses 7, 8 rooms, 3 baths each; garages; choice location; plot 67x165; 8 rooms, 3 baths; every modern appointment; 2-car garage; look at this today. Call Prince & Ripley, Pelham 1103, or Murray Hill 0535.

PELHAM MANOR—Charming 7-room Colonial house, 2 baths, enclosed porches, heated garage; well located, ample grounds; owner leaving town; your opportunity if you act quickly. MURRAY B. CLARKE, 1,315 Pelhamdale Av. Pelham 4743.

PELHAM—Owner will sacrifice new brick house, Spanish tile roof; contains eight large well-planned rooms; 3 tiled baths, sun parlor, central hall; 2-car garage; interior 12x24'00; make offer. Murray B. Parke, 1,315 Pelhamdale Av. Pelham 4743.

PELHAM MANOR—Colonial house, 6 bedrooms, 5 baths; every modern appointment; sun room; garage; monthly rental $200. O'Neill, 1,013 Edgewood Av. Telephone Pelham 1571.

PELHAM HEIGHTS—New early English, 8 rooms, 2 baths; garage; near station; $5,000 below value; $22,500; want offer. Phone Wiley, Mansfield 1412, all week.

RYE.
On highest point, within 10 minutes' walk of station; frame residence containing 3 master rooms, maid's room, 2 baths, &c.; garage; fruit and shade trees; 1½ acres; $19,000. See owner on premises, E. V. Siedle, Rye, N. Y. Phone Rye 183 or Fish & Marvin, Rye, N. Y., phone Rye 212.

RYE—ENGLISH "GARDEN HOMES," furnished & unfurnished, $1,000-$1,500 yearly. EDNA M. DRUMMOND—NR. STATION, 90 Purchase St. Tel. Rye, N. Y., 814.

RYE—For rent; Colonial cottage; open fireplace, beautifully decorated, glassed-in porch; $100 per month. Apply Magill, 247 East 43d St. Murray Hill 0686.

SCARSDALE—Beautiful Greenacres; Colonial dwelling, 9 rooms, 3 baths, double garage; 65x200; beautifully decorated; special fixtures; perfect order; 10 minutes station; one year old; must sell; asking $30,000. Phone Mr. Wiley, Mansfield 1412, all week.

WHITE PLAINS.
Business has compelled owner to move West; authorizes us to sell his brick Colonial dwelling in one of the finest residential and convenient locations; large plot, wonderful shade trees; residence contains centre hall, living room, open and enclosed porches, dining room, breakfast room, kitchen, laundry, 3 spacious bedrooms, 2 tiled baths, maids' room and bath; every modern improvement, including open fireplace, hardwood floors, shades, screens, copper leaders and gutters, metal weather strips; 2-car garage, heated. Apply W-703, Fish & Marvin, Depot Plaza, White Plains, N. Y. Phone White Plains 2805; or 527 5th Av., N. Y. Phone Murray Hill 6526.

WHITE PLAINS—English brick home, large living room, fireplace, enclosed porch, library, dining room, pantry, kitchen, maid's room and bath; three master sleeping rooms, dressing room, tiled bath with shower, hot-water heat; many special features, perfect condition; two-car garage; large landscaped plot; owner forced to sell at once; bargain for the quick purchaser. Chauncey B. Griffen, Depot Plaza, White Plains. Tel. White Plains 2375; or 18 East 41st St. Tel. Murray Hill 9326.

WHITE PLAINS.
$38 MONTHLY, PRINCIPAL $2,000 CASH.
Unfortunate circumstances compel owner to sacrifice new attractive 7-room house, planned in porch, tiled bath, shower, oak floors throughout; steam heat; garage; large plot; excellent section; near schools, churches, station.

LAWRENCE & BRUCE,
Depot Plaza, White Plains. Tel. 3631.

BEFORE YOU BUY, send for booklet, "Suburban Westchester," gives valuable information about the towns and cities within commuting zone; mailing costs 10 cents. Prince & Ripley, 342 Madison Av., New York City.

FOR SALE or rent at Mount Vernon; attractive stucco residence; nearly new; nine rooms, three baths; sun parlor; two-car garage; $250 monthly. E. S. Herkimer, 25 West 43d St., N. Y. Tel. 0789 Murray Hill.

FOR SALE or exchange for home in Westchester County; strictly modern small home in Buffalo, N. Y., address 144 Clove Road, New Rochelle. Phone N. R. 2128R.

SEND for free descriptive list, "Westchester Homes Incomparable." $12,000 upward. WHITE REALTY CO., 57 Prospect Av., Mount Vernon.

$13,000—Attractive new Dutch Colonial 7 rooms, 2 porches, oak floors, tile bath, garage. Zangerle's Office, Crestwood, H.R.R.

AT RYE—Very attractive, modern eight-room house, furnished or unfurnished. Box 950. Phone 1240 Rye.

$1,600 CASH, balance like rent; new 7-room house, all improvements, $10,900. Offenbach, 99 Wicks Av., Yonkers.

$35 MONTHLY, $750 cash, buys new stucco cottage, 6 rooms, all improvements. Stilwell, Mamaroneck, N. Y. Tel. 594.

HOUSES AND ESTATES.

Westchester County For Sale or Rent.

WOULD YOU BUY
A $35,000 HOME
FOR $21,000?
10 rooms, 3 baths, 3 open fireplaces; 2-car garage; plot 110x150.
AT
PHILIPSE MANOR ON HUDSON,
a restricted community; all improvements; private bathing beach, clubhouse, tennis courts available.
Small Amount Cash Required.
EDWARD B. MORRIS,
507 5th Av. Murray Hill 9457.
Philipse Manor office south of Railroad station, Tarrytown 787.

NEW—Six rooms, garage, plot 100x125, price $11,500; new, six rooms, plot 50x100, price $11,000; ten rooms, two baths, outbuildings, seven acres, price $30,000; eight rooms, garage, plot 50x125, price $15,000; eight rooms, house, three baths, plot ¾-acre, want offer, owner sacrificing; new Colonial, six rooms, garage, rent $100 month. Clarence Blaine, 151 Larchmon Av., near depot. Telephone 883 Larchmont.

BEAUTIFUL double dwelling; unusually attractive design; near two stations; highly restricted residential section; rent of one apartment pays charges; owner living practically rent free; 30 minutes Grand Central; special reasons for selling. Phone 0569 Murray Hill.

AT Colonial Heights, new sunny house top of hill; 5 bedrooms, 3 baths, living room 19x28, sun parlor; open verandah; price $25,000, or might rent to select family at $260 monthly. L. H. Tasker, 154 Nassau St. Beekman 4500.

UNUSUALLY attractive proposition; new 7-room house, tile kitchen, tile bath, oak floors, hot-water heat, 2 fireplaces, garage; was asking $16,000; can be bought now for $3,000 less. Zangerle's Office, Crestwood, H.R.R.

FOR Mount Vernon homes, sale, rent, see ANDERSON REALTY CO. Oakwood 8880.

New Jersey For Sale or Rent.

BERGENFIELD, N. J.—Free booklet on modern six-room homes, every improvement; large plots; restricted; $5,500; $41 monthly carries. J. Z. Demarest's Sons.

CRANFORD—$500 down; new 2-story bungalow, every improvement. Tel. Rector 1176.

ENGLEWOOD, N. J.—For rent, furnished or unfurnished, attractive stucco house, 10 rooms and three baths; hot water heat, three-car garage; unfurnished $175, furnished $200. Phone Frank B. Probst, Englewood 1890.

RIDGEFIELD PARK—Wonderful opportunity, new 6-room Craftsman bungalow, garage range, water heater, steam heat; hardwood trim; corner plot, 51x120; sewer, paved-street; price $7,000 cash $1,000; monthly $55. 2-family stucco; 12 rooms, 4 baths; all improvements; paved street; $8,500 on easy terms; come out today! John A. Baldwin, opposite station.

LAKEWOOD, N. J.—Sixty-room hotel, furnished. Dr. Joyce, 467 5th St., Brooklyn.

RIDGEWOOD—Attractive home with 1½-acre plot; running brook, lawns, shade and garden; well-built, six rooms, bath; all improvements; garage; convenient depot and school; 40 minutes commuting service; $9,500; photos. Buckley Wheeler, Ridgewood, N. J.

RIDGEWOOD—Heights section, near station; fine home, 8 rooms, bath, oak floors, fireplace, hot water heat; possession; low price. Bedell, 90 West Broadway, Manhattan.

RIDGEWOOD—High wooded plot, Colonial, eight rooms, two baths; steam heat; garage; possession. Bedell, 90 West Broadway, Manhattan.

WESTFIELD, N. J., sale, exceptional bargain; house, 8 rooms, all improvements; over acre high ground; less mile station; no brokers. Mrs. Cross, 424 Summit Av. Phone Westfield, N. J. 1136.

$500 DOWN secures new English style house, 6 rooms, bath, gas and all improvements; insurance $7,000; big lot, 200x60; garage; to close immediately, $6,700; very easy terms, and if taken soon include almost new auto. A. Haye, 131 North Av., Plainfield, N. J.

DENTIST wishes to purchase east side dwelling below 86th, west of Lexington; only bargain considered. R. F., 271 Times.

FREE LIST of houses for sale. Write EDWARD LEISE, Harrington Park, N. J.

FREE list of houses for sale and rent. Write Van Winkle Co., Rutherford, N. J.

Connecticut-New England For Sale or Rent.

SILVERMINE—Artist's colony; house containing five rooms and bath, heat, electric light, fireplace, garage; 1½ acres; $6,750; small cash payment. Williams-Dexter Co., Inc., 22 Perry St., Chelsea 7590.

OWNER called away, sacrifices attractive New England Colonial, 9 rooms, oak floors, hot water heat, bath; grand old shades; 2 open fires, grand view, fruit, grapes and berries; garage; poultry house; on macadam road; worth $12,000; to close before Nov. 15, $10,500; easy terms. Mrs. H. Harding, 54 Park Place, Stamford, Conn.

HOUSES AND ESTATES WANTED.

WANTED, to buy for client, one-family brick house, 6 or 7 rooms, with 2 or 3 lots, in or near Mount Vernon, near station; must be reasonable; send full particulars; principals only. Morris Kerner, 176 Lafayette St., City.

OWNERS, ATTENTION.
Wanted, Manhattan, Bronx, Brooklyn, to buy or rent vacant lands, stores on ground floor, in good location, suitable for improvement; corner property preferred. Suculis, 201 West 110th St.

WATERFRONT, New York or Connecticut shore, Long Island Sound; private beach and anchorage preferred; house must have at least 5 master's bedrooms. K 946 Times Downtown.

TO LEASE, 20 to 25 room house in New Jersey, furnished or unfurnished, few acres, some shade, suitable boarding house; good roads. Write details Z 2408 Times Annex.

PRIVATE house wanted on Riverside Drive, 72d to 106th; must be reasonable; good condition; possession 60 days. B. C., 116 Times.

HAVE a client who wants to lease 10-room private house, 72d to 96th, near Broadway. Riverside 0682.

WANTED—5-room cottage, all improvements; maximum $6,000. Edmond A. Vianney, 846 Madison Av., N. Y. C.

CASH for house, east or west side. Joseph Rauschkolb, 46 West 46th.

HAVE clients to lease or buy private houses. De Rosa, 110 West 34th.

LOTS AND LAND.

Manhattan.

5TH AV., 960 (corner 78th St.)—25.8x100; suitable for 14-story apartment house; will subordinate to a building loan. SHARUM, 565 5th Av.

171ST ST.—Fine elevator apartment site; 12.8x100; cheap. Box 318, Yonkers.

WASHINGTON HEIGHTS—Plot, overlooking Riverside Drive; building loan and liberal subordination. GILLEN, 152 West 42d St.

LOTS, plots, all purposes; large, small, restricted, unrestricted; waterfronts; sale, lease; right prices, terms; tell your requirements; all locatilties. Ephraim Buchwald, 1,972 Lexington Av.

Bronx.

GARAGE plot, storage or manufacturing; 40,000 square feet; choice location; one block from Grand Concourse; will sell all or part; brokers protected. Prendergast, 900 Grand Concourse.

MOTT AV. (near 161st St.)—Entire block, 28 lots, suitable for elevator apartments; liberal subordination; will subdivide; brokers protected. Prendergast, 900 Grand Concourse.

RIVERDALE(corner 261st-Fieldston Road, near Broadway)—$4,500. Kautsky. Telephone Morningside 6886.

Westchester County.

ONE quarter-acre plot for only $2,000; fully improved with sewer, water, gas and electricity; high, well shaded, splendid view of Hudson; located at Philipse Manor; easy terms to responsible party. Z 2487 Times Annex.

New Jersey.

SARASOTA, FLORIDA.
EXCEPTIONAL SUBDIVISION PROPOSITION.
Eighty acres of improved land on paved road near Sarasota. There are 5,500 bearing orange and grapefruit trees in perfect condition, on this property also three dwellings, electric light plant; water system; tractors and all equipment for development. Ideal suburban location, all ready to put in streets, stake and sell. Write for further information, Dean-Tyler Company, Inc., Sarasota, Florida.

LOTS AND LAND WANTED.

WANTED—Owners of lots who want to build a home to write or call at my office. I furnish plans, build the house and finance the operation. No cash in advance required. E. M. Tessier, Home Builder, 117 West 23d St. (24 floor), Manhattan.

PLOTS or buildings, suitable for garage purpose. Lichtenstein, 1,467 Broadway. Bryant 7848.

GARAGE plots wanted, Manhattan, Bronx, Brooklyn. S. Bubin, 1,937 Davidson Av., Bronx.

CASH for your properties; send full particulars. Joseph Rauschkolb, 46 West 46th.

FARMS, GROVES and RANCHES.

Other Sections For Sale or Rent.

FARMS and Country Stores. Call or write for booklet. Burke Stone, 41 East 42d.

REAL ESTATE FOR EXCHANGE.

RIVERSIDE DRIVE APARTMENT.
Above 14th St., covering over 6 lots; equity $250,000 above savings bank mortgage; well rented; will consider east or west side plot of 75 feet or more suitable for 15-story apartment, and cash; principals only. See
DAVID STEWART,
342 Madison Av.

Midnight Tonight
8 P. M. Tomorrow

For Classified Sections next Sunday, Display Real Estate advertisements must be received before midnight tonight. All other classified advertisements before 8 P. M. tomorrow.

Advertisements for daily editions must be received before 4 P. M. on day preceding publication.

Telephone LAckawanna 1600.

REAL ESTATE FOR EXCHANGE.

HAVE several thousand cash and desirable plots, 70x150 each, on new State boulevard, top hill, Palisade...N. J., half-mile from 125th St., New York ferry; value $16,000; free and clear; what have you to offer? City or suburban. 972 Times Downtown.

CONSULT "Headquarters" for exchanging your properties. See Joseph Rauschkolb, 46 West 46th.

APARTMENT HOUSES.

Manhattan-Bronx For Sale or Rent.

3D AV., 540—Price on application. Joseph Rauschkolb, 46 West 46th St.

333D, WEST—Corner, 3 stores; rent $16,100; price $120,000, cash $35,000.
CHAS. M. DE ROSA & CO., INC.,
110 West 34th. Chickering 3216

108TH ST., EAST (near 3d Av.)—60x100, 2 6-story double and 1 2-story; price $48,500 or $9,500 cash. Goodwin & Goodwin, 1,256 St. and Lenox Av. Harlem 6500.

135TH, 629-633 WEST (adjoining Riverside Drive)—75x100; 6-story elevator building; rents $33,976; price on application. Joseph Rauschkolb, 46 West 46th St.

HAMILTON PLACE 87 (southeast corner 141st St.)—124x106; 7-story elevator building; with 3-story house to protect light; rents $60,000; price on application. Joseph Rauschkolb, 46 West 46th St.

MADISON AV.—Corner, 6 times rent, 30 per cent. after amortization, free, clear; cash $22,000. Seidel, 500 5th Av. (405).

WASHINGTON HTS., ABOUT 5½ TIMES. Cash required, $25,000 above mortgages. 52-foster, 4s, 5s; rent $17,300.
Harris Exchange, 4,046 B'way Wads. 2063.

1NVESTMENT, $45,000; INCOME, $16,000.
Without work or worry, get your check every month; ideal 100 feet Broadway corner; under lease with cash security; rising values; excellent investment; 4½ times rental. D 421 Times.

5½ TIMES THE RENT.
East 70th Street 5-story basement tenements, excellent condition, fully rented; colored section; two 4s, two 3s each house; good mortgages; rentals $22,000; cash $80,000.
OGDEN & CLARKSON CORP.,
21 East 47th St. Vanderbilt 1275.

BARGAIN.
106th St. (near 3d Av.)—Two 6-story new law tenements, stores, fine location; rental $14,000, average $6 per room; price $85,000, easy terms.
M. Morgenthau Jr.-Everett Seixas Co., Inc., 130 West 42d St.

$3,000 CASH BUYS
3-story, 2-8s and bath each floor; rent over $3,000; price $21,000.
ANDRESEN & BREMER,
Yorkville Bank Building.
3d Av., corner 85th. Lenox 6763.

FURNISHED ROOMING HOUSE.
$4,000 cash buys single apartment house in West 80s; wonderful opportunity for rooming house. E. C. H. Vogler, Amsterdam Av., corner 82d St. Trafalgar 9150.

TO PRINCIPALS only: west side, in the 90s; 42-foot new law tenement; steam heat, hot water, electric light; rent $10,600; price, $70,000. Barclay & Harrison, 16 East 43d St. Telephone Vanderbilt 4846.

ATTENTION—348-350 EAST 8D ST.
Six stories; $35,000; new-law tenement; 36 apartments; 10-year second mortgage; rents, $8,400; cash, $10,000.
LEON S. ALTMAYER, 62 EAST 86TH.

$30,000 CASH BUYS
high-class elevator apartment, adjoining Broadway; rents $27,618, only $15 per room. Arthur L. Shaw, Inc., 4,032 Broadway.

CASH, $50,000, and mortgages, $100,000, offered for equities, group of tenements preferred; what have you to offer? Miss Newfield, Sec'y, 303 5th Av. Caledonia 0029.

TAX-EXEMPT, West Bronx, 29-family; excellent mortgages; splendid investment; investigate quickly. McAree, 2,639 Webster Av. (180th St.).

$7,000 BUYS 5½-story new-law walk-up with four 4s on a floor; price $54,000; netting $6,300. Geo. Lazo & Co., 347 Madison Av.

THIRTY per cent. income on investment; act quickly; apartments on 5th Av., near 120th. Morgan & Manshach, 152 West 42d.

GREAT BARGAIN in Harlem; several five-story houses for sale. Write for particulars Box 100, 108 East 125th.

$20,000 CASH buys 5-story, new law, 50 foot; rents $4,200; price $98,500. Homer Realty, 119 Nassau St.

CONSULT "Headquarters" for your requirements. See Joseph Rauschkolb, 46 West 46th Street.

Brooklyn-Long Island For Sale or Rent.

ASTORIA—35-family tax-exempt apartment house; subway; approximate rent $24,500; expenses about $13,000; price $155,000; cash $45,000; mortgage and terms. D. T. Flynn Co., Inc., 424 Jackson Av., Long Island City. Stillwell 6640.

"SNAP" BARGAIN!
Rare Opportunity for Quick Buyer.
Five-story modern remodeled apartment dwelling on Columbia Heights, Brooklyn; seven suites, seven baths, twenty-one rooms in all; choice neighborhood; could be used for school, doctors' offices or club; rentals over $9,000; owner will sacrifice to immediate purchaser. Frank J. Derr, 233 West 42d St., New York. Phone Chickering 8485.

Other Sections For Sale or Rent.

TO PRINCIPALS ONLY.
HARRINGTON PARK APARTMENT HOUSE
steam heat, hot water, electric lights; rents $5,100; price $30,000. Carlsen & Aldeborn, Harrington Park, N. J. Tel. Closter 600.

APARTMENT HOUSES WANTED.

WILL buy tenements; will give as payments $12,000 to $15,000 first mortgage at 6 per cent. on New York City property; no commission to brokers. Edward M. Simmonds, 1,265 Broadway, Pennsylvania 1145.

WE BUY apartments and tenements; quick action. Walburn Realty Corp., 152 West 42d.

CASH for your properties; send full particulars. Joseph Rauschkolb, 46 West 46th. FOR quick results list your disposals with De Rosa, 110 West 34th.

HOTEL PROPERTIES.

All Sections For Sale or Rent.

WILL lease to refined lady several small suites in elevator hotel apartment; Central Park West, for furnishing and equipping. Phone between 12-2, Bryant 7412.

$30,000 CASH, balance on terms, purchases apartment hotel lease; Central Park section; rents $68,000; excellent opportunity. Z 2468 Times Annex.

WELL-KNOWN Boston hotel property for sale. Philip J. Mann, Real Estate, State Mutual Bldg., Worcester, Mass.

HIGH CLASS 9-story apartment hotel for l

Any person or firm that places before the public in a newspaper or other public publication in New York State an advertisement containing any assertion untrue, deceptive or misleading is guilty of a misdemeanor.

Apartments to Let—Furnished and Unfurnished

60 cents an agate line. Telephone LACkawanna 1000.

Reward of $100 offered for information leading to arrest and conviction of any one who may have obtained money under false pretenses through a misleading or fraudulent advertisement in The Times.

Furnished—East Side.

96TH, 45, EAST—Large, exceptionally attractive living room, bedroom, kitchenette, bath; short or long lease; $150; also charming 1-room apartment. Hughes, Regent 2804.

64TH, 23 WEST.
New modern building, near Central Park West; one and 3 rooms, with real kitchen. Superintendent on premises, or Slawson & Hobbs, 162 West 72d.

64TH, 28 EAST—Attractively furnished apartment, 2 bedrooms, grand piano; exclusive location; elevator; meals, valet available. Rhinelander 7722.

62TH ST., 23 EAST,
NEAR MADISON AV.,
2 ROOMS AND BATH,
FURNISHED OR UNFURNISHED;
LARGE, LIGHT AND AIRY.
Inquire Superintendent on premises.
RHINELANDER 2806.

71ST ST.—Apartment, six rooms, two baths; piano; $270. Elberson, 25 West 42d.

72D, 167 EAST (The Lexington)—One, two, three rooms, furnished or unfurnished; maid service available; restaurant on premises. Apply to Mr. Merritt, on premises.

72D, 163 EAST—Two rooms, bath, kitchenette; $75.

68TH ST., 42 EAST (S. E. corner Madison Av.)—Non-housekeeping apartments, 1, 2, 3 rooms and bath; rooms all light, large closets; ideal residence for adults or bachelors; high-class restaurant on premises.

70TH ST., 250 WEST (corner Broadway)—Three and four rooms, $1,080-$1,320.
SHARP, NASSOIT & LANNING,
2,489 Broadway. Riverside 3850.

82D, 127 WEST—Five rooms, front apartments; high-class building; $2,100-$2,200.
SHARP, NASSOIT & LANNING,
2,489 Broadway. Riverside 3850.

83D, 29 EAST—Three large rooms, handsomely furnished; tiled bath; spacious kitchenette and closets; open fireplaces; exceptional management; elevator; continuous switchboard service; maid service and meals optional; furnished or unfurnished; $200 upward. Call or phone Owens, Butterfield 3654, or Proudfit, John 3100.

85TH, 250 WEST—14 stories; 2-room apartment, tile kitchen, $1,600; room and bath, 13th floor, $1,000 yearly.

92D, Y WEST—Five rooms, front apartment; light rooms; $1,500.
SHARP, NASSOIT & LANNING,
2,489 Broadway. Riverside 3850.

83D ST. AT MADISON AV. (Hotel Ashton)—Hotel service; homelike rooms, with bath, $15 up; without, $12 up; suites consisting of bedroom, sitting room and bath at rates in proportion; exceptional service; convenient to all transportation; close to park.

124TH, 507-511-517 WEST—4, 5 and 6 rooms; parklike and sunny; $1,200-$1,800.
SHARP, NASSOIT & LANNING,
2,489 Broadway. Riverside 3850.

129TH, 51 EAST—6 rooms, elevator, switchboard; very reasonable rent.

157TH, 523 WEST—Seven large, light, front; elevator service; $1,020; reasonable.

LEXINGTON AV., 835 (63d)—Attractive, sunny, connecting sitting room, bedroom, newly decorated; all improvements; cleanliness assured; good service; permanent business people; reasonable; references; telephone.

LEXINGTON AV., 419—1 and 2 rooms, bath and kitchenette; $75 and up; maid service. Apply at Weinberger's Hair Shop. Phone Vanderbilt 6800.

MADISON AV., 715—Attractively furnished living room, 2 bedrooms, bath; all light; non-housekeeping; valet and breakfast service; elevator; all improvements; $200. Apply Superintendent on premises.

MADISON AV., 230—Sunny corner apartment, beautifully furnished, living, bath, bedrooms, kitchenette, elevator; piano; housekeeper. Gay.

MADISON AV., 805—Attractive two rooms, bath, kitchenette. Apply Supt. or Albert B. Ashforth, Inc., 12 East 44th St. Murray Hill 1100.

MADISON AV., 685 (between 61st-62d)—Will rent any attractive apartment, large, light, very modern kitchenette and bath; references exchanged. Clarke, Rhinelander 1564.

MADISON AV., 402,
H. C. KOPP & CO.,
FURNISHED APARTMENTS.
VANDERBILT 4900.

MADISON AV. (70th)—Three rooms, 2 bedrooms, front apartment; $140. Endicott 0278.

MADISON AV., 985 (624)—Sunny 3 rooms, bath; kitchenette, Rhinelander 0162. Welch.

MURRAY HILL—2 sunny rooms, bath; kitchenette; modern, remodeled house. Vanderbilt 2928.

PARK AV., 940 (corner 81st)—Elegantly furnished three-room apartment; parlor (12x25; bedroom, bath; regular kitchen.

PARK AV., 1—3-3 rooms and bath; modern; all improvements.

BACHELOR DUPLEX APARTMENT.
125 EAST 56TH ST.
Unusually planned, highceramed living room, two stories high, with rare antique furnishings, winding stairway, balconies, beamed ceiling, cathedral windows, log fire, &c.; opening into miniature sunken pergola garden; bedroom, bath, kitchen, foyer. Plaza 8080.

TOWN & COUNTRY RENTING SERVICE,
49th St., 34 West—Offer personal assistance in finding distinctive Winter or Summer homes, apartments or houses, furnished or unfurnished.

Bryant 0041.

L. B. FIELD AGENCY,
47 WEST 8TH ST.
Washington Square section; beautifully furnished 3 to 7 rooms; also small, attractive apartments, all locations; $250 up.

MRS. G. W. DAVENPORT,
25 East 54th. Plaza 4682.
9th St.—Decrator's apartment; 6 beautiful rooms.

CONSULT "Headquarters" for your apartments; $1,200 up. Joseph Rauschkolb, 46 West 46th.

Furnished—West Side.

6TH AV., 178—Handsomely furnished great studio, kitchenette, bath; $100. Gramercy 5812.

11TH ST. (Washington Square section)—living room, 2 bedrooms; beautifully furnished; every convenience. Watkins 2355.

14TH ST., 351 WEST—Elegant two-room apartment, kitchenette, bath; victrola, private telephone, silver, linens; $11; 4 up-stairs.

14TH, 31 WEST—2 and 3 rooms, all modern improvements; newly decorated.

20TH, 28 WEST—Two rooms, bath, hotel service; reasonable rent. Hotel Caledonia.

27TH, 28 WEST—Two room and bath apartment; modern and light; service; $65.

51ST, 4 WEST (HOTEL WOLCOTT)—ATTRACTIVELY FURNISHED PARLOR, BEDROOM AND BATH, FROM $45 PER WEEK OR $190 PER MONTH; CONCESSION ON EIGHT MONTHS' LEASE.

37TH, 42 WEST,
HOTEL GREGORIAN.
14-STORY MODERN BUILDING; APARTMENTS OF ONE ROOM, EXCEPTIONALLY LARGE FURNISHED, WITH PLENTY OF LIGHT AND SUNSHINE; EACH ROOM HAS PRIVATE BATH: $20 PER WEEK AND UP.

37TH, 43 WEST—Two rooms, bath, kitchenette; all improvements; $60 to $75; lease. Sittenham. Fitzroy 4862.

44TH, 123 WEST (HOTEL LANGWELL)—Attractive 3-room suites; $40 week, lowest rate in city. Owner management.

49TH, 241 WEST (HILDONA COURT)—Elevator apartments, one, two and three rooms and bath, showers, kitchen, kitchenette; all newly furnished and decorated; $20 to $50 weekly. Longacre 3260.

47TH, 64 WEST—FURNISHED OR UNFURNISHED ONE AND TWO ROOM APARTMENTS, WEEKLY OR MONTHLY; PRICES REASONABLE.

48TH, WEST—3 rooms, kitchenette, bath, elevator; rent; sell $423. Bryant 2396.
COMMANDER 9146.
CHARMINGLY PICTURESQUE.
Five rooms; service. Jackson, Riverside 7376.

50TH ST., 50 WEST—Unusually attractive and delightfully homelike apartment, 2 rooms and bath; lease. Darrah.

51ST—Attractively furnished 6 rooms, 3 baths; short term. Vanderbilt 9146.

52D ST., 223 WEST (CORNER BROADWAY)—MODERN ELEVATOR APARTMENT HOUSE, NEWLY FURNISHED; HOTEL SERVICE; ONE ROOM, BATH, $10 UP; TWO ROOMS, BATH, $100 UP; REFERENCES REQUIRED.

54TH (830 7th Av.)—Home away from home; beautifully furnished 3 rooms, real kitchen; Oriental rugs. Apt. 2D.

54TH, CORNER 7TH AV.
(THE REGAL) MODERN ELEVATOR APARTMENT HOUSE, NEWLY FURNISHED; MAID, VALET SERVICE; ONE ROOM AND BATH, $70 UPWARD; TWO ROOMS, BATH, $110 UP; REFERENCES.

55TH, 110 WEST—Three rooms, unusually large, sunny, freshly decorated, elevator; rear.

56TH ST., WEST—Beautiful three-room apartment, bath; regular kitchen. Circle 9235.

57TH, 18 WEST—Two rooms and bath; $100 month; nicely furnished. Call from 12 to 5. Mrs. Kaye.

57TH, 105 WEST—Large sunny living room, bedroom, bath, kitchenette. Circle 0925. 7B.

57TH, 16 WEST—Apartment, two rooms, kitchenette, bath; piano. Elberson or Supt.

57TH, 307 WEST—Two rooms, bath and miniature kitchen; perfect light; elevator building; $100 up. Columbus 7450.

57TH, 104 WEST—Sunny two-room housekeeping apartment; double bedroom; lease; $125; sun 2-4 or appointment. Regent 2804.

57TH, 236 WEST—Delightful, sunny 6 rooms, 2 baths, beautifully furnished; October lease; $300. Apt. 6 A. Endicott 9699.

70S—Five rooms, two bedrooms; rental $275; consider $235; investigate. Endicott 1277.

71ST ST., 167 WEST—Beautifully furnished two rooms and bath; new elevator building; unusual location; $110 per month up; service. Endicott 4257.

71ST (near Broadway)—Handsomely furnished 3 rooms, real kitchen; new elevator building; baby grand player, victrola. Endicott 5388.

71ST, 225 WEST—Richly furnished five sunny outside rooms, front apartment; new building; real kitchen. Apt. 7I.

72D, 203 WEST. KENT REALTY CO.
67th, four rooms, two bedrooms, $225.
69th, five rooms, eights months, $275.
71st, five rooms, exquisitely furnished, $350.
72d, six rooms, three baths, $450.
ALL HIGH-CLASS BUILDINGS.

72D, 42 WEST (Croydon Apartment Hotel)—Attractively furnished 2-room suite, bath; hotel service, restaurant; by week, month or year; from $28 week or $100 month up. Endicott 9300.

72D, 121 WEST—Attractive sunny apartment, two rooms, bath, kitchenette, facing two parks; elevator; new; desirable for couples; lease; $150. Particulars, Flagg, Endicott 1293.

72D, 18 WEST—VERY LUXURIOUSLY FURNISHED PARLOR; BEDROOM, PRIVATE TILED BATH, SHOWER; REAL KITCHEN; WEEKLY, MONTHLY.

72D, 118 WEST (HOTEL EARLTON)—VERY DESIRABLE ROOMS AND BATH; FULL HOTEL SERVICE; RESTAURANT; WEEKLY OR MONTHLY. ENDICOTT 8245.

72D, 183 WEST—Very attractive 3-room kitchenette apartments; two bedrooms.

72D ST., 128 WEST (Hotel Nobleton)—Newly decorated, luxuriously furnished 1, 2, 3 outside rooms, private bath; elevated surface cars, subway; from $25 to $40 weekly; full hotel service; restaurant.

73D, 103 WEST—Charming three-room elevator apartment; year's lease. Trafalgar 8631.

73D, 158 WEST—Charming two-room kitchenette apartment; also one room. Clarke.

74TH ST., 129 WEST—Suites of two and three rooms, $115 to $155; elevator service; maid service if desired. L. J. Phillips Co., 148 West 72d St. Trafalgar 3300.

74TH, 59 WEST—Parlor floor, well furnished, steam, shower, phone; owner's management.

74TH, 65 WEST—Three rooms, bath, fireplace; beautifully furnished; exclusive; $115. Superintendent.

75TH, 162 WEST.
TWO ROOMS, KITCHENETTE, BATH; NEWLY FURNISHED. APPLY SUPT.

75TH ST., 23 WEST—Magnificent, sunny, south front, entire floor; complete apartment.

76TH, 151 WEST—Sublet beautiful 2 rooms, bath, kitchenette apartment, $135. Elkins.

76TH, 28 WEST—Very attractively furnished 2 rooms, kitchenette; select. Supt.

76TH ST., 247 WEST—Two rooms, bath and kitchenette. Inquire premises.

77TH AND BROADWAY—Free yourself from housekeeping cares, yet enjoy the comforts and privileges of home, in a suite at the Belleclaire; quiet, yet close to business and pleasure; well furnished; reasonable rates. Schuyler 7700.

77TH ST., 4 WEST—Bachelor suite; large private bath; steam heat; luxuriously furnished; elevator; quiet; ideally situated: Central Park West; opposite Museum of Natural History; rent reasonable. Phone Endicott 6595.

77TH ST., 6 WEST—As good as best hotel in service and cuisine, in private mansion. Telephone Trafalgar 2344.

70TH, 209 WEST—Excellently furnished 2 rooms, large closets, bath, kitchenette; lease.

77TH, 172 WEST—Three-room kitchen apartment; modern, sunny, clean; $100. 5D.

77TH, 172 WEST—3-room, kitchenette apartment; modern, sunny, clean; $100. 5D.

78TH, 306 WEST—Two rooms and bath, suitable for family light housekeeping; housekeeper, telephone Endicott 7197.

80S—Five rooms, two bedrooms, elevator, outside; piano; immediately; $150. Endicott 1277.

80TH, 101 WEST—Luxurious 7 rooms, 2 baths; apartment; until Oct. 1; $325 monthly; references; going to Florida.

80TH, 249 WEST—Two rooms, bath, with without kitchenette; very desirable.

80TH, 102 WEST (HOTEL ANDERSON)—1 2 ROOM SUITES; REFINED ATMOSPHERE.

80TH—Apartment, two rooms, kitchenette, bath; piano; $100. Elberson, 25 West 42d.

81ST, AND COLUMBUS AV., OPPOSITE PARK (ENDICOTT) HOTEL—PARLOR, BEDROOM AND BATH, $35 WEEKLY OR $150 PER MONTH; CONCESSIONS ON EIGHT MONTHS' LEASE.

81ST ST. AND COLUMBUS AV.,
COLONIAL HOTEL, FACING PARK.
All apartments newly furnished and decorated; parlor, bedroom and bath, $30 weekly. Phone Trafalgar 2000.

81ST, 204 WEST—Exceptional living room, bedroom, kitchen; linen, silver; accommodates three; fifth floor; elevator; southern exposure; reasonable.

81ST, WEST—Well furnished, immaculate 5 rooms; 4 months; $200; references before rented; $150; references. Trafalgar 4083.

82D, 128 WEST—Attractively furnished two rooms, steam, private bath, kitchenette; reasonable.

82D, 12 WEST—Attractive, large, sunny back parlor, bath, kitchen; steam; references.

84TH, 153 WEST—Modern 3-room complete housekeeping apartments; very clean; $85.

86TH, 257 WEST—Eight rooms, duplex, fireplace, southern exposure. Barbour, Schuyler 5910.

86TH, 329 WEST—Cheerful room in private house; $35 month. Schuyler 0962.

86TH, 3 WEST
Two independent rooms; shower bath; $100.

87TH ST., 3 WEST
A clean, cozy, homelike suite, 3 rooms and bath; real kitchen; high-class apartment house; rent $125.

90S (near Riverside)—Beautifully furnished 5-room elevator apartment; $150. Trafalgar 8414.

91ST ST., 27 WEST.
ROOM AND BATH, MAID SERVICE, $35 AND UP.

91ST, 5 WEST—Apartment, ground floor, seven large rooms, two baths; rent $450; sell lease, furniture; reasonable. Valmas.

92D, 201 WEST—ARTISTIC THREE ROOMS, EXCLUSIVE HOUSE; LEASE UNTIL JULY-SEPTEMBER.

92D ST. WEST—Very attractive furnished apartment, 3 large rooms, bath, small kitchen; exclusive; reasonable.

93D (680 West End Av.)—Two bedrooms, twin beds; living room, kitchen; very spacious; immaculate; all appointments pertaining to comfort and home. Thayer.

94TH ST. (near Broadway)—Beautifully furnished 4 rooms, and large kitchenette, in quiet, quaint picturesque colony house. 15 Romander Walk. Riverside 5108.

94TH, 164 WEST—Sunny room apartment; bath; 2 bedrooms; attractively furnished.

96TH ST.—Seven rooms, two baths, southern exposure, handsomely furnished; $300. Riverside 0921.

96TH, 311 WEST—Six sunny, large, charming, furnished, 2 master bedrooms, fireplace, elevator; near Riverside; rent $250. Orgree.

96TH, 305 WEST (SCHUYLER ARMS)—Delightfully situated modern housekeeping apartment hotel.
Two rooms, bath, kitchenette, $110.
Four rooms, bath, real kitchen, $185.
Rates include maid service, linen, laundry, electricity, silverware, kitchen utensils, &c.
10-7TH, 308 WEST—Apartments, 1 and 2 attractive rooms; private bath; kitchen.
10-7TH (Riverside)—Elegant 4 rooms, front, piano, twin beds; $185. Endicott 9678.

100TH, 316 WEST (Riverside Drive)—Three exceptionally large rooms, bath and kitchen; newly decorated, furnished; reasonable. James.

107TH, 237 WEST—Seven beautifully furnished rooms, front; elevator apartment; piano; silver.

108TH, 320 AND 328 WEST—LUXURIOUSLY FURNISHED 1-2 ROOM SUITES; PRIVATE BATH; REAL KITCHEN; PIANO; WEEKLY OR MONTHLY; REASONABLE.

109TH (215 Manhattan Av.)—2, 3, 4, 5, 6 room housekeeping apartments, elevator and non-elevator; $60 up; references essential. Main office, 216 Manhattan Av. Academy 1647, 8 A. M. to 8 P. M. Open Sunday.

109TH, 201 WEST—2 rooms with real kitchen and bath, completely furnished; elevator; phone; all front; southern exposure; $80 month; electricity furnished. Apt. 23.

109TH, 55 WEST—Furnished apartments, less than dollar room daily. Why hotels? Furnished for refined people; also 2 rooms and bath, $60. Phone Plaza 0644.

CLAREMONT AV., 140—Beautifully furnished 5-6 rooms, elevator; finest location; reasonable.

GREENWICH VILLAGE, 11 Charles St.—Beautiful 3-room apartment, bath, kitchenette, private roof garden; reduced to $110. Apply Anna C. Pollok.

RIVERSIDE DRIVE, 240 (corner 96th)—High-class apartments, 2 rooms, every modern convenience, including restaurant; one, two, three rooms, furnished or unfurnished; reasonable rent. Superintendent.

RIVERSIDE DRIVE (lower 100s)—Completely furnished 3 rooms, 2 baths; 2 facing Drive; beautiful home; attractive rental. Thomas J. O'Reilly, Broadway at 100th St. Academy 1900.

RIVERSIDE DRIVE—7 beautiful outside rooms, 2 baths; called away; sell furnishings, lease cheap quick buyer. C 548 Times.

RIVERSIDE DRIVE (158th)—Choice six-five room apartment; high-class furnishings; immediate possession. Billings 1140. Kent, Apt. 5F.

RIVERSIDE DRIVE, 549—Unusually attractive home, 7 rooms; river view; library, piano, antiques; moderate rental. Baldwin. Morningside 4126.

RIVERSIDE (facing Drive)—Seven rooms, three bedrooms, piano, magnificent; $160. Endicott 1277.

RIVERSIDE — Seven rooms, overlooking Drive; piano, victrola; attractively furnished; $185. Circle 7252.

RIVERSIDE (125th subway)—6 rooms, location; furnishings cultured home; concession. Morningside 6342.

RIVERSIDE (near) 101st—Seven commodious, light, attractive rooms; elevator; $220. Riverside 9921. Apply Janitor.

RIVERSIDE DRIVE—8 rooms, 2 baths. Phone before 9 A. M. Riverside 3789; immediate occupancy.

RIVERSIDE DRIVE (83d)—Six rooms, $200; long lease, $175. E 175 Times.

RIVERSIDE DRIVE—7 rooms, overlook Hudson; 2 baths; $275 month. C 547 Times.

ST. NICHOLAS AV., 243 (northwest corner 127th)—Attractively furnished 2 to 5 large, sunny rooms, baths and kitchens in high-class elevator house; best value in the city; $60 upward.

WEST END AV., 674 (93d)—2 beautiful front rooms, bath, kitchenette; conveniences.

APARTMENTS OF UNUSUAL CLEANLINESS
AT VERY MODERATE RENTAL.
Three rooms, bath and kitchenette, comfortably furnished; telephone and elevator service, maid service if desired; no objectionable or questionable tenants; references essential; rent $120 monthly.
THE WILSONIA,
225 WEST 99TH ST.

BUSINESS girl to share apartment with lady; cooking, housework; references. 19 East 76th. Phone Butterfield 1072, Mrs. White.

SUBLET two rooms and bath, southern exposure, furnished. Apt. 1007, Marie Antoinette, 67th St., Broadway. Telephone 2200 Trafalgar.

CENTRAL PARK WEST AT 64TH ST.
HARPERLEY HALL.
Three rooms, bath and kitchenette, $75.
Completely furnished.

BEAUTIFULLY furnished corner 1-room apartment; 924 St.-Broadway. Morrison, 2709 Riverside.

NARRAGANSETT, Broadway and 94th St.—One, two, three room apartments; reasonable rate.

APARTMENT RENTING CO.—Furnished, unfurnished apartments. 176 West 72d. Endicott 1277.

PARTLY furnished apartment for sale and no reasonable offer refused. Phone Trafalgar 8941.

FOR SALE OR RENT.
81st, 203 West—Beautiful furniture, 3-room apartment; lease if desired; bargain.

CONSULT "Headquarters" for your apartments; $1,200 up. Joseph Rauschkolb, 46 West 46th.

APARTMENT hunting unnecessary. Mrs. Dingleman, Renting Specialist, 138 West 72d. Trafalgar 1203.

Furnished—Bronx.

High-class two, three, four room,
CONCOURSE PLAZA,
161ST-GRAND CONCOURSE.
HOUSEKEEPING APARTMENTS,
furnished, unfurnished; also transient rooms. FOR INFORMATION CALL JEROME 4700.

Furnished—Brooklyn.

BROOKLYN HEIGHTS (10 Orange St.)—Three rooms, bath, completely furnished, light housekeeping; yearly lease, $110 per month; seven minutes from Wall St. Apply Smith, Bowling Green 3800.

CLARK ST., 69 (opposite subway station)—2 rooms, bath furnished; $80.

PRESIDENT ST. (Prospect Park West)—Lady in four-room lower front apartment wishes another lady. Telephone Sterling 4244R.

Furnished—Long Island.

FOREST HILLS GARDENS, L. I.
Tennis Place, 7-room, G-16; beautifully furnished three rooms, housekeeping; grill room on premises; sacrifice. Premises or Fitzroy 0822.

JACKSON HEIGHTS—Attractively furnished 4-room apartment; $125. 77-11 Roosevelt Av. and Sales Co., Inc. Phone Havemeyer 4681.

Furnished—West Chester County.

PELHAM—High-class apartment, 29 Young Av., Pelhamwood. Telephone Pelham 4803.

Unfurnished—East Side.

47TH AV., 469 (at 32d St.)—Two rooms and bath, including maid service. Apply Albert B. Ashforth, Inc., 12 East 44th St. Murray Hill 1100.

8TH AV., 27 (Washington Square, Greenwich Village section, northeast corner 9th St.)—Ninth floor apartment with wonderful view; sunshine and air; nothing more delightful in city; six rooms and two baths; every room an outside one and all but one southern exposure; living room 20x20 with open fireplace; apartment just redecorated; day and night call service; 15 minutes to Wall St. and Times Square; finest restaurants in neighborhood; lease to October, 1925, or longer; immediate possession; unusual opportunity. Apply Superintendent, four own broker or Arthur B. Fairchild.

117TH, 68 EAST—Studio apartment, 2 rooms, bath; modern improvements; reasonable rental. Inquire Engineer, 91 East 11th.

24TH, 125 AND 127 EAST—Handsome large apartments, eight rooms and bath, all improvements, at reasonable rent. Apply to Superintendent, on premises.

28TH, 28 EAST—Two-room and bath apartment, modern and light; service.

81ST ST., 120 EAST—3 rooms and bath; fireproof building; elevator, telephone, mail chute; superintendent on premises.

34TH, 127 EAST—Two rooms and bath; rent $75; immediate possession.

34TH ST., 122 EAST (Park)—Eight sunny rooms; elevator; open fireplace; $2,400.

36TH ST., CORNER LEXINGTON.

MURRAY HILL APARTMENTS.

3 AND 4 ROOMS AND BATH.

The most attractive apartments to be found anywhere; come, see for yourself.

36TH, 163 EAST—Exclusive Murray Hill; artistic bungalow on roof, 6 rooms, 2 baths; open fireplace; tiled roof; gardens; elevator; river view; restaurant; $4,500.

36TH, 163 EAST—Two, three rooms, bath; elevator; restaurant premises; $1,800-$2,500.

36TH ST., 17 EAST—Two front rooms and bath for living or any kind of business.

37TH ST., 156 EAST (on Murray Hill)—New 9-story building; large and unusually well planned 6 room housekeeping apartments, $1,700 and up; service if desired; location and management assure continuance of social desirability. Payson McL. Merrill Co., 9 East 44th St. Murray Hill 8300.

201 EAST 38TH ST.
Dentist's or doctor's opportunity; new building; first floor, corner apartment; 3 rooms and bath, all improvements; reasonable rent and lease.
MAURICE WERTHEIM,
408 LEXINGTON AV., AT 42D ST.

33 EAST 38TH ST.
SUITABLE FOR BACHELORS.
3 rooms, bath, kitchenette, exclusive use of yard service if desired; agent on premises. L. Maurice Weinstein, Jr., Severin M. Seixas Co., Inc. 130 West 42d St. Bryant 6466.

38TH ST., 155 EAST—3 rooms, bath, foyer, and kitchenette, open fireplaces; north and south exposures; $125; shown this afternoon.

38TH, 106 EAST—Attractive one-room apartment; real fireplace.

40TH, 124 EAST (southwest corner Lexington Av.)—New fireproof building; 3, 4, 5, 6 large, light rooms; two elevators, night and day service; decorative and studio apartments; maid service available.

43D, 202 EAST (Biarritz Apartments)—Unfurnished or furnished, two rooms, bath and real kitchen; two rooms, bath and kitchenette; all modern improvements; newly decorated; one block from Commodore Hotel and subway station; $75-$90. Agent on premises.

47TH ST., EAST—Living room with open fireplace, bedroom, bath and kitchenette; excellent southern exposure; reduced rental. Vanderbilt 1197.

50TH, 40 EAST—To lease, large studio living room, fireplace, alcove, dressing room, bath; kitchenette; ideal location for business quarters or business; best references required. Lanfranchi, Plaza 1426.

51ST, 51 EAST—Desirable new 3-room apartment, living and bedroom 20x20, open fireplaces, large closets, complete kitchen, breakfast room, bath; $2,000.

51ST, 51 EAST—Attractive new apartments, foyer, living room 20x20, open fireplace, dressing room, kitchenette, bath, three large closets; $1,900.

52D ST., 140 EAST (The Clifton)—5 rooms and bath, $1,200 per annum. Laurenmac Corporation, 444 Madison Av. Plaza 1327.

54TH ST., 148 EAST—Attractive apartment two rooms, bath, kitchenette; rent $85. Thomas Plaza 2105.

57TH, 4 EAST—6 rooms, real kitchen, maid's room; sunny; modern; redecorated; $115; owner resident. Plaza 8362, Supt.

57TH, 127 EAST—Large, light, airy rooms, newly decorated, in select neighborhood.

56TH, 19 EAST—Attractive 2-room, bath, kitchenette apartment, second floor; furnished, unfurnished; $2,100 yearly. Plaza 0563.

60TH, 118 EAST—2-room apartment, bath, kitchenette; convenient to subway; references required; open for inspection.

61ST, 240 EAST (corner Lexington Av.)—2 large front rooms, ultra-modern, non-housekeeping apt., $90. Apply at premises or Nehring Brothers, St. Nicholas Av. and 126th St.

61ST, 53 EAST—Beautiful floor, also small apartment; roof garden; shower. 12 to 6, or Rhinelander 2055.

62D, 141 EAST—Two rooms, paneled walls, outside kitchenette; modern, tiled bath-room with shower and other conveniences; building has character of premises; Butler and Baldwin, Inc., 15 East 47th St. Vanderbilt 9015.

72D, 157 EAST (The Lexington)—1-2-3 rooms, furnished, or unfurnished; maid service available; restaurant on premises. Apply to Mr. Merritt on premises.

75TH, 59 EAST (Park Av.)—8 beautiful rooms, 3 baths (duplex), upper two floors, remodeled dwelling; no elevator.

78TH, 221 EAST—2 rooms, tiled bath, paneled walls, open kitchen; private hall; steam, electric, janitor service; entire building newly renovated; $65; references.

81ST ST., 114 EAST.
SUITABLE FOR PHYSICIAN.
Six rooms, 2 baths. Apply premises or Bryant 6466.

82D ST., 17—Four rooms; bath; house. Bryant 6466.

86TH, 108 EAST (near Park Av., half block from subway express station)—Large living room, bedroom, kitchen, bath, in modern first-class apartment house; ground floor. Inquire doctor's office.

176TH, 102 EAST—Five rooms, bath; steam, hot water, electricity; reduced; $60.

LEXINGTON AV., 589 (at 51st St.)—Large living room, sunny kitchen and bath; all improvements; $75 per month; 5 minutes walk from Grand Central Station. Agent on premises, 2-3.

LEXINGTON AV., 591—5 rooms and bath; also parlor floor and store, 20x40; $2,400 per annum. Laurenmac Corporation, 444 Madison Av. Plaza 1327.

LEXINGTON AV., 846—Two rooms, bath, kitchenette; reasonable rent. Apply premises.

MADISON AV., 715—Living room and 2 bedrooms, all light; non-housekeeping; valet and breakfast service; elevator; all improvements; newly decorated; bachelors or married couple; $125 per month. Apply Superintendent.

MADISON AV., 905 (72d)—Two large rooms, kitchenette and bath; rents $125 per month; immediate possession. Joseph Rauschkolb, 46 West 46th St. Bryant 2800.

MADISON AV., 601—Two and three rooms, studio apartments, bath, kitchenette, elevator.

MADISON AV., 1,835—3 rooms and kitchenette; elevator apartment; $1,200.

MADISON AV., 1,126—Four-room apartment; all modern improvements; $85. Inquire Superintendent.

PARK AV., 1,050 (8D)—Six rooms, 3 baths; ninth floor; one block from subway express station. Inquire Supt. or call Broad 1256.

PARK AV., 31—2 large rooms, bath (entire floor); also doctor's apartment.

WASHINGTON SQUARE NORTHEAST (28 Waverly Place)—Two large outside rooms and bath; attractively decorated; exceptional; $100. Apply premises; also FOREST HILLS GARDENS, L. I., Tennis Place and Garden Apartments, by station; New York's finest suburban apartments; three rooms, including kitchen, $90 up; four rooms, including kitchen, new, $95; special five-room studio, sublet $200; ask any tenant about quality of house and service; grill room on premises. Nichtane Household Corp., 1 Penn Plaza or phone Guyon 1, C. Earle, 358 6th Av. Fitzroy 0822.

ONE to ten rooms, unfurnished or furnished, all sections. M. Hirsch, 140 East 54th. Plaza 9097.

Unfurnished—East Side.

THE GILFORD,
45th St. and Lexington Av.
Recently complete elevator apartment house.

TWO ROOMS,
Kitchenette and Bath,
$125 PER MONTH.

Furnished if desired; large, sunny rooms; maid service. Vanderbilt 7210.

BELGRAVE BLOCK.
Madison Av., 49th to 50th St.; apartment, 2 rooms and bath; possession immediately; satisfactory references required; moderate rentals. Superintendent on premises, or Lauremmac Corporation, 444 Madison Av. Tel. Plaza 1327.

MURRAY HILL—Professional woman will sublet half apartment to business woman; two sunny rooms, fireplace; cafeteria in building; independent arrangement; write references, G 275 Times.

LOWER 5TH AV.—Attractive sublease; complete housekeeping; four excellent sized rooms; 10th floor; full door service. Whitehall 6200.

CONSULT "Headquarters" for your apartments; $1,200 up. Joseph Rauschkolb, 46 West 46th St.

Unfurnished—West Side.

87TH ST., 11-15 WEST (near 5th Av., Washington Square section)—4 rooms, high-class elevator apartments.

9TH ST., 26 WEST—2 and 3 room apartments; wood-burning fireplace; all improvements. Superintendent on premises.

11TH, 276 WEST—Duplex studio apartment, three rooms, large skylight, mosaic bath; open fireplace, kitchenette, ample closets; also 2-3-room apartments in Spanish and Georgian styles. Apply on premises or telephone Watkins 6518.

11TH, 281 WEST—3 rooms, bath; southern exposure; remodeled house; all improvements; large living room; fine old marble fireplace; door service; $75. Chelsea 9047.

11TH ST., 153 WEST.
Seven rooms, high-class elevator house; entirely redecorated. Premises or Bryant 6466.

11TH, 129 WEST—High class; elevator, six sunny, outside, newly decorated rooms.

12TH, 82 WEST—One, three, four rooms; all improvements; reasonable. Worth 2281.

12TH, 345 WEST—Four beautiful rooms, steam, electricity, parquet floors, telephone.

16TH, 5 WEST—Skylight studio, 2 rooms and bath, sculptors, &c.; also apartments, $90 and $80; quiet; references.

16TH, 120 WEST—2 good-sized rooms, real kitchen, bath, in year-old house; near "L," subway and bus. Bryant 3747.

20TH, 448 WEST—2 rooms, bath, all improvements; possession Nov. 1; evenings.

24TH, 472 WEST—Three large sunny rooms, kitchenette, bath; steam heat, fireplace; near 9th Av. "L" and bus line.

27TH, 246 WEST—3-4 beautiful rooms, steam, electricity, parquet floors, telephone.

28TH, 344 WEST—Delightful new apartments; 2 rooms, bath, electricity; excellent residential block; ideal; business woman, couple; $65.

28TH, 339 WEST—Five large sunny rooms, bath, steam, electricity; restricted section.

48TH ST., 65—Two rooms, bath. Premises or Bryant 6466.

49TH ST., 17—Three rooms, bath. Premises or Bryant 6466.

50TH, 3 WEST—Two rooms, bath, kitchenette; unusually large, attractive; southern exposure; exclusive elevator apartment; near 5th Av.

50TH, 11 WEST—Two immense rooms, outside kitchen apartment; roof garden; fireplace.

50TH, 42 WEST—2 rooms and bath, artistic, high class. Apply premises or phone Lackawanna 7758.

50TH, 70 AND 72 WEST—2 and three rooms, bath and kitchenette, $65-$80-$100. Dowd & Clemens, Inc., 874 6th Av. Circle 0032.

51ST, 312 WEST—7-8 room apartment, bath, steam heat; electric light. Apply J. J. Totten, 405 West 51st.

51ST, 34 WEST—Two rooms, bath, kitchenette; southern exposure. Casey.

54TH ST., 10 WEST—Exclusive bachelor apartments, two rooms, bath, shower, maid, elevator and hall service; linen and valet if desired. WM. A. WHITE & SONS, 46 Cedar St. Tel. John 5700.

54TH ST., 20 WEST—Ground floor, separate street entrance; suitable doctor, dentist; also attractive 1-2-room apartments. Apply on premises or WM. A. WHITE & SONS, 46 Cedar St. John 5700.

55TH, 110 WEST—4-room and bath apartments, southern exposure; completely equipped kitchens, door and elevator service; very large rooms; $2,100-$2,400. Apply on premises or Orvister Realty Corporation, Murray Hill 5090.

55TH, 39-41 WEST.
Exclusive and high-class apartments.
Also two 5-room apartments.
Suitable physician's office.
Desirably decorated. Apply Superintendent.

57TH ST., 205 WEST (CORNER 7TH AV.).
THE CHESTERTON.
11-STORY FIREPROOF BUILDING.
Newly modernized apartments of
2, 3, 4 ROOMS AND BATHS,
kitchens and kitchenettes.
Rents $1,500 to $3,000.
High ceilings, foyers, large closets, telephones; immediate possession.
Manager on premises. Circle 5420.

**

APARTMENTS TO LET.
Unfurnished—West Side.
Continued from preceding page.

RIVERSIDE DRIVE, 371, CORNER CATHEDRAL PARKWAY (110th)

TO SUBLET.
5 ROOMS, 5TH FLOOR.
NEW 12-STORY BUILDING.
VERY DESIRABLE.
Can be seen all day.

APPLY SUPERINTENDENT ON PREMISES OR RATNER, INTERVALE 7163.

RIVERSIDE DRIVE, 417 (southeast corner 114th St.)—Cliff Haven; fireproof building; two modern apartments; eight rooms, three baths; all light rooms; seven rooms, two baths, ground floor, suitable for physician; attractive terms. Inquire Superintendent, Cathedral 0447 or Cliff Haven Realty Co., 295 Broadway, Worth 0374.

RIVERSIDE DRIVE, 370 (corner 109th St., Windsor Garden Apartments)—Fireproof building; ideal, modern; 11 rooms and 3 baths; corner suite, facing Drive; attractive terms. Inquire Superintendent, Riverside 0317, or Harland Realty Co., 295 Broadway, Worth 0374.

RIVERSIDE DRIVE, 220 (CORNER 162D)—THREE, FOUR, FIVE, SIX AND SEVEN ROOMS, ONE TO THREE BATHS; IMMEDIATE POSSESSION; NEW BUILDING; TWO ELEVATORS. APPLY PREMISES.

RIVERSIDE DRIVE, 600 (north corner 146th)—Three, four exceptionally large rooms; abundance closet room; high-class elevator house; all apartments have river view; rents reasonable. Apply premises.

RIVERSIDE DRIVE—Apartment to sublet, 8 large rooms, 3 baths; rent $2,800. Call Audubon 5383.

RIVERSIDE DRIVE, 320 (95th)—5, 6 rooms, spacious, front; newly decorated; elevator; every modern improvement; $1,500 up.

RIVERSIDE DRIVE, Apartment of six rooms, 2 baths; $3,200. Silberson, 20 West 42d.

ST. NICHOLAS AV., 849 (183d and 184th Sts.)—9 large rooms; low rent; privilege for furnished rooms; elevator service. Apply Supt. or Hikerman, 110 West 34th.

ST. NICHOLAS PLACE, 75 (corner 153d)—Four rooms, front, sunny and large; new elevator building. Apply premises.

ST. NICHOLAS PLACE, 18-20—Four rooms and bath, $80; all modern improvements.

UNDERCLIFF AV., 1,942—Exceptional 6 and 7-room apartments in new 2-family brick houses overlooking river; and Speedway garages and every modern convenience; located 2 blocks west of University Av., near 176th St. Melrose 3165.

WASHINGTON SQUARE.
12TH ST., 71-77 WEST.
Attractive layout and surroundings.
3 and 4 rooms
with complete kitchen, $1,400-$1,850.
Best values in the neighborhood.

11TH ST., 31 WEST.
High-class fireproof elevator house.
2-5 rooms and bath.
Rentals $1,600 to $2,200.

16TH ST., 125 WEST.
High-class Elevator House.
3-4-5 rooms and bath.
Rentals $1,080 to $1,900.

Various apartments, all types in this desirable residential section.
Rentals $900 to $3,000.

J. IRVING WALSH,
78 West 11th St. Chelsea 5580-5581.

WASHINGTON HEIGHTS (291 Edgecombe Av., north 145th)—High-class 6 rooms elevator apartment, facing park; $115; immediate possession; beautifully decorated. Phone Spring 5968.

WADSWORTH AV., 574 (two blocks from 190th St. subway station)—High-class elevator building; 3 rooms, $90; 7 rooms, $123. Nehring Brothers, St. Nicholas Av. and 182d St.

WEST END AV., 699 (corner 86th St.)—New building, just completed; all outside rooms; rooms; full kitchen; $2,000 to $2,200; immediate possession. L. J. Phillips & Co., 148 West 72d St. Trafalgar 9300.

WEST END AV., 949—5-room apartment and 3-room studio apartment; beautiful river view. Inquire Supt. or Clarkson 1551.

WEST END AV., 440, cor. 81st St. 4, 5, 6 rooms, modern; suitable for a physician. Representative on premises.

NEW BUILDING.
325 WEST 71ST ST.,
WEST OF WEST END AV.
3 ROOMS, EVERY IMPROVEMENT.
$100-$115.
INQUIRE ON PREMISES.

FACING BEAUTIFUL PARK.
Central Park West, 58 (corner 66th).
Apartments, 6 to 11 rooms.
Apply Superintendent.

BEST LOCATION RIVERSIDE DRIVE.
Seven-room apartment; exclusive house; concessions to reliable party. Phone Billings 1076.

NEW BUILDING, 174th to 175th, on Broadway, three, four, five, six rooms; unusually large; abundance of closet space; many new features; moderate rental. Apply premises.

PHYSICIANS—Ground floor, 6 rooms, bath, elevator; occupied for years; lease. Address Physician, Box 106, Station F, Manhattan.

NATIONAL STORAGE, 146 West 96th St.—Storage $6 month van load; motor vans; moving, moder te rates. Schuyler 3393.

TIMES SQUARE DISTRICT—1 room, bath, $30; elevator apartment. Sullivan, Longacre 3050.

CONSULT "Headquarters" for your apartments, $1,200 up. Joseph Rauschkolb, 46 West 46th.

Unfurnished—Bronx.

176TH, 320 EAST (Marguery Hall, Mount Hope Section)—4-5 rooms, convenient to Concourse, elevated trains and subways. Owner's telephone, Murray Hill 6410 or agent, Bingham 0756.

176TH, 245 EAST (corner Briggs)—3-4 rooms (front, low rental); near school, church, concourse; good neighborhood.

ANDREWS AV., 1,921 (179th St.)—Large five-room apartment, all improvements; $70.

BAINBRIDGE AV., 2,580 (corner 190th)—Five and six beautiful rooms, parquet floor, telephone, shower bath; all latest improvements; $70-$85.

CLAY AV., 1,196 (168th St.)—Four-room apartment; rent reasonable. Apply Supt.

CONCOURSE PLAZA,
161ST ST.-GRAND CONCOURSE.
3-4-5-6-room apartments.
HOUSEKEEPING APARTMENTS.
Unfur. and furnished; also transient rooms. FOR INFORMATION CALL JEROME 4700.

FOX, ST., 931—Four, five and six rooms; elevator; $60 up. Supt. or WARREN & SKILLIN, 55 Park Row.

GRAND CONCOURSE, 1,425 (171st St.)—3, 4, 5 rooms; reasonable rentals. Agents on premises.

HULL AV., 3,361 (210th)—Three sunny rooms; private house; near all transit lines; $50 month, including light, heat.

HUNTSPOINT APARTMENTS,
163D ST., CORNER SOUTHERN BLVD.

TO SUBLET,
8 ROOMS, 3 BATHS;
HIGH-CLASS ELEVATOR APARTMENT;
VERY DESIRABLE.

APPLY RATNER, INTERVALE 7163.

LORING PLACE, 2,812-2,816 (two blocks west of University Av. and Fordham Road)—4, 5, 6 and 7 rooms, 2 baths; new buildings; $85 to $115.

SEDGWICK AV., 2,755-2,765 (two blocks north of Kingsbridge Road)—New buildings; 3, 4, 5 and 6 rooms and bath; $55 to $100. Agent on premises.

SHERIDAN AV., 1,223 (Near Jerome Av. subway)—3 rooms, $35 up; 4 rooms, $72.50 up; new building; good concession. Call Bingham 5058. Superintendent on premises.

UNIVERSITY AV., 1,865-1,875 (between Burnside and Tremont Ave.)—Just completed, high-class elevator apartments, 2-3-4-5-6 rooms; finest residential section University Heights; moderate rent. Inquire premises or Phone Fordham 1241. Office phone Vanderbilt 3661.

UNIVERSITY AV., 2,467—New building; moderate rentals; 2-3-4 rooms and bath; immediate possession; near Fordham Road and Devoe Park.

Unfurnished—Brooklyn.

51ST, 435 EAST, corner Dorchester Road—4 and 5 rooms; all improvements; reasonable rents. Inquire premises or phone Sheffield 7844.

BROOKLYN HEIGHTS—Six sunny rooms; up to date; elevator and switchboard service; five minutes from Wall St.; overlooking the bay; beautiful corner apartments. 187 Hicks St.

BROOKLYN HEIGHTS (170 Joralemon St.)—Attractive 3 rooms, bath, kitchenette; sub way corner; 20 minutes Times Square; $75. Stemen.

MIDWOOD (4,010 Av. N)—Lower part of (family) house; 3 large rooms enclosed porch; hot and cold water furnished; $75 per month. Dewey 10148.

PIERREPONT ST., 144—Two rooms, $60. Girard, 218 Montague St., Main 9554.

UNIVERSITY AV., 2,467—New building; moderate rentals; 2-3-4 rooms and bath; immediate possession; near Fordham Road and Devoe Park.

Unfurnished—Queens.

ASTORIA (Grand Av. subway station)—Four and five rooms; all improvements; rent $40. Mathews, Grand and 4th Avs.

FOREST HILLS—4 rooms, living room, 2 bedrooms, kitchen, bath; 21 Temple Place Apts. For photo Boulevard 3071.

APARTMENTS TO LET.
Unfurnished—Queens.

KEW-BOLMER APARTMENTS.

PARK AVENUE APPOINTMENTS.
SUBURBAN SETTING.
REVISED RENTALS.
New 5, 4, 5 room; all outside apartments; efficient kitchens; refined improvements; new school; children's playground and tennis courts on premises. Queens Boulevard at Kew Gardens. Opposite Kew Gardens Inn. Phone Virginia 2440.

FOR RENT,
$90 to $185 a month.
Ivy Court Garden Apartments,
3, 4, 5 and 6 rooms.
JACKSON HEIGHTS
Hayes Av., 30th to 37th St.
Ready Oct. 1.
Send for Plans, Prices, &c.
THE QUEENSBORO CORPORATION,
Manhattan Office: 50 East 42d St. (Murray Hill 9600). Or inquire at our Jackson Heights Office, 25th St., near Roosevelt Av., near the Ivy Court Garden Apartments.

CRYSTAL GARDENS, ASTORIA.
4, 5 and 6 rooms, $68 to $95.
Office, 287 Hoyt Av.

Take L. I. R. T. from Grand Central, B. M. T. from Times Square, 2d Av. "L" from 59th St. (Astoria line) to Hoyt Av., 15 minutes from 42d St. Send for booklet.

TO SUBLET, very desirable four-room apartment at Jackson Heights; wood-burning fireplace, large kitchen; garage available; will decorate. Phone Mrs. Hermelin, Havemeyer 2304.

Unfurnished—Staten Island.

ST. GEORGE—2, 4 and 6 rooms, all improvements. Inquire 23 Stuyvesant Place. 5 minutes from St. George Ferry.

Unfurnished—Long Island.

FLUSHING—18 minutes to Penn Station. PRESIDENT HARDING APARTMENTS. Sanford Av.; nothing more luxurious on Long Island; 3 and 4-room apartments, some equipped for 5-room efficiency; reasonable rentals; booklet on request. Representative on premises. Phone Flushing 5849.

JACKSON HEIGHTS—6 very large rooms, sun parlor and foyer; steam heat; hot water supply; up-to-date two-family house; elevated or subway to Manhattan; good surroundings; must be seen to be appreciated; $90. 35-12 34th St. Havemeyer 2018.

KEW GARDENS, L. I.
Cooperative apartment owner will sacrifice his vacant four-room apartment; submit offer; you will have splendid neighbors in this cooperatively owned building. Apply Kew Hall, by station, or phone Richmond Hill 0670, or Room 707, 386 5th Av. Fitzroy 0821.

WOODSIDE, AV. (Long Island)—3 large, attractive rooms; in new two-family house; enclosed porch; pantry; tiled bath. Call Havemeyer 4761.

FOR SALE—Three-room garden apartment at Jackson Heights; special price for quick turnover; $5,500; maintenance, including taxe, charge, only $42 monthly. Phone Mr. Dean, Havemeyer 2363.

Unfurnished—Westchester County.

MOUNT VERNON—7-room apartment and garage, steam heat, hot water supply, $150 month. Telephone Hillcrest 1336J, 813 South Columbus Av.

NEW GARDEN APARTMENTS
AT SCARSDALE.
All the conveniences of a city apartment in an ideal suburban environment.
Suites of 2, 3, 4, 5 rooms
and tiled bath, with private garages available.
Directly at the Heathcote Station of the Westchester and Boston R. R.
Now open for inspection.
FRED'K FOX & CO., INC.,
20 East 39th St., N. Y. Caledonia 0200.

BEAUTIFUL GARDEN APARTMENTS.
2 rooms and 1 bath, $140
5 rooms and 1 bath, $175
7 rooms and 2 baths, $200
Just completed; ready for immediate occupancy; front apartments, with southern exposure; near station; 30 minutes from business district; wonderful values. Telephone Vanderbilt 7176.

BUNGALOW apartments, 5 rooms, open porch, $60. Van Ness, 353 So. Broadway, Yonkers.

Unfurnished—New Jersey.

EAST ORANGE—Modern apartments to let; newly decorated; 3, 4, 5 and 6 rooms. 254 North Grove St.

EAST ORANGE—3-4-5 rooms, latest improvements, near station. Inquire Supt, 102 North Arlington Av. Orange 1862.

THE CLAREMONT COURT APARTMENT.
Two to nine beautiful rooms with elevator, roof garden and restaurant; 5 minutes to trolley and D. L. & W. line location at Claremont Av. and North Fullerton Av. Phone Market 7837 or Montclair 2031.

BEAUTIFUL three and four-room apartments, three minutes from D. L. & W. and trolley. Apply on premises, 65 S. Arlington Av., East Orange, or phone Market 7837.

APARTMENTS WANTED.
Furnished.

FURNISHED apartment wanted to rent from Jan. 1 to June, fully furnished, modern in every detail; east side or Park Av. preferred; responsible family of two persons and servants; require four master bedrooms and about three baths; best care will be taken. Z 2404 Times Annex.

VERY well-furnished 5 or 6 room apartment wanted below 96th St.; possession immediate or before Nov. 15; minimum 3 months; describe fully and rental. 510 West 79th, apartment 9E.

WANTED—Furnished, three rooms and bath, for six months, Nov. 1 to May 1, in neighborhood 70th to 68th St., Central Park West to West End Av. V 601 Times Downtown.

GENTLEMAN wishes well furnished 2-room, bath apartment; service; moderate; references; 72-90 West, between Broadway-Riverside; November-June. S 24 Times.

TWO rooms, well furnished apartment, west of Broadway, between 103th and 110th St., $120. Thomas J. O'Reilly, Broadway at 109th St. Academy 1600.

FOR SELECT CLIENTELE.
List apartments with Mrs. Dingleman, Renting Specialist, 138 W. 72d. Trafalgar 1203.

FURNISHED apartments wanted; all sizes, all locations; clients waiting. BROWN-SMITH, 143 West 72d.

7-8 ROOMS, Washington or east side; 2 or 3 master's; 2 maids'. November, April, $450 month. Vanderbilt 1450.

APARTMENT RENTING CO. → List your apartment immediately. 176 West 72d. Endicott 1277.

KUBA LEASING ORGANIZATION — List your apartment immediately. 11 West 50th. Circle 7222.

FURNISHED apartment wanted, with kitchen; state price and location. S 112 Times.

APARTMENT wanted, 2-3 rooms; above 72d near Broadway. Telephone Kilpatrick 3730.

ONE-ROOM furnished apartment wanted, below 23d St., for Winter. B 144 Times.

WANTED for six months or year, well furnished apartment. Phone Bryant 0253.

WANT 6 rooms, 3 baths, furnished, $350, June; $300 October. Vanderbilt 1450.

TWO rooms, bath, kitchenette, West 80's or 90's, from Nov. 15. B 147 Times.

TEN rooms, 3 baths, east side, $750 month, 6 months. Vanderbilt 1452.

Unfurnished.

APARTMENT wanted, six to seven rooms, between Broadway and Riverside, 80th to 110th St.; front, elevator, modern; rent about $150; new building preferred. S 17 Times.

SEEKING a high-class apartment, east or west side. Phone Bryant 2680.

MOVING, TRUCKING, STORAGE.

AMERICAN STORAGE CO., 247 West 69th—Stores furniture, also moving, at lowest rates in city. Telephone Endicott 2157.

WANTED—Return loads furniture to Rochester. Bernard Costich, Rochester.

FURNISHED ROOMS.
East Side.

10TH ST.—Double room, $10; single, $7; heat; kitchen privileges. Orchard 8765.

115TH, 230 EAST—Suitable lady; sunny, lavatory; $20 single, $15 double, in attractive apartment of professional woman. Appointment after 4 P. M. Top floor.

5TH AND MADISON AV. (Hotel Madison)—Sunny outside rooms, private bath, $15-$17.50; rooms, running water, use of bath, $10.50-$14; quiet, homelike atmosphere; full hotel service; daily, $2-$4.

29TH, 29 EAST—MARTHA WASHINGTON; 2,000 ROOMS; FIREPROOF; A WOMAN'S HOTEL; ROOMS WITH RUNNING WATER, $14 TO $18 WEEKLY FOR ONE PERSON, $17.50 TO $21 WEEKLY FOR TWO; ROOMS WITH PRIVATE BATH, $21 WEEKLY FOR ONE, $24.50 AND UP WEEKLY FOR TWO.

40TH ST. (Lexington Av.), Hotel Nutlesse—Women exclusively; newly decorated room; private bath, from $15 weekly; also rooms, use of bath, $12 weekly; restaurant conveniences; big reduction for two persons.

56TH ST., 34 EAST—Ideal two rooms and bath, kitchenette apartment; $125.

57TH ST., 132 EAST—Sunny south room; gentleman. Caledonia 3309.

59TH, 124 EAST—Beautiful large front room, adjoining bath; steam, three windows, hot water; reasonable. Kiernan, Caledonia 8886.

38TH, 35 EAST—Attractively furnished single front room, bath, heat; telephone; reasonable.

39TH, 9 EAST—
Desirable room; bath; elevator; breakfast; references.

FURNISHED ROOMS.
East Side.

47TH (Madison)—Outside, day bedroom; quiet; business woman; may breakfast; $45 monthly. Circle 9855.

48TH, 144 EAST—Large room, bath, hot, running water; one-two ladies.

49TH ST., 31 EAST (Hotel New Weston)—Attractive outside single room with running water; convenient to bath and showers. Plaza 0600.

49TH, 252 EAST—Single front room adjoining bath; steam heated, modern, private.

53D, 53 EAST—Large, sunny room, furnished or unfurnished; references required.

55TH, 127 EAST—Attractive living, bedroom, bath; suitable 2 business people.

58TH, 124 EAST—Large room with kitchenette, nicely furnished; phone; references.

60S (near Madison)—Small attractive studio-room, running water, steam; modern, exceptional value; $35 monthly. Telephone Lenox 1612.

81ST (Park-Lexington)—Two rooms, kitchen, bath, in private apartment. Butterfield 4881.

86TH, 50 EAST—A particularly attractive opportunity; one or two rooms, with or without meals. Butterfield 8472. Semple.

93D, ST. (at Madison Av.)—Hotel Ashton—Newly decorated, furnished rooms with use of bath, $12 weekly up; rooms with private bath, $15 weekly up; buses, surface cars, subway; full-hotel service; restaurant.

97D—Large room, bath; new elevator building; suitable professional or independent woman seeking home; private family. Lenox 2098.

94TH, 4 EAST—One, two rooms, porch; furnished, unfurnished; references. Lenox 8066.

95TH ST., 104 EAST—Large front parlor and adjoining bedroom, steam, bath, kitchen privilege, &c., private family; near subway. Wineburgh.

104TH, 150 EAST (Y. W. C. A.), Apt. 3—One, two young ladies share cozy house-keeping apartment; conveniences; reasonable.

LEXINGTON AV., 858 (54th St.)—Newly decorated room, suitable 2; private bath; 2 large connecting rooms with bath.

LEXINGTON AV., 283 (36th-37th Sts., Murray Hill)—Restricted section, private baths; best social reference required.

LEXINGTON AV., 524 (38th)—Front basement; business or housekeeping; also single room.

LEXINGTON AV., 515—Splendid room in high class apartment; suitable two. Beckman.

MADISON, AV., 971 (near 78th)—Newly furnished, decorated large double and single rooms; running water; $8 up weekly.

MADISON AV., 1,309 (93d)—Or unfurnished; gentleman; modern; private house. Lenox 0940.

MADISON (30th)—Well furnished large sunny room, private bath. Madison Square 1016.

MADISON AV., 186—One large double room, private bath; suitable two or three.

MADISON AV., 189—One large, double room, private bath; suitable two or three.

PARK AV. (96th)—Front room in family of two adults, to business person, elevator, subway; references. Lenox 5783.

"ALLERTON HOUSE."

Club residence for man, conveniently located, affording every comfort of home, with surroundings and service of the select club; rates, $10 to $20 a week, for approved residents only.
45 EAST 56TH ST. 143 EAST 39TH ST.
22 EAST 38TH ST. 302 WEST 22D ST.

West Side.

9TH, 41 WEST—Partly furnished, $35-$75-$85; efficient service; club like.

12TH, 201 WEST—Well-kept furnished front; no other roomers; gentleman, bachelor.

16TH, 51 WEST—Charming single, double studio rooms; Colonial fireplaces; steam; attractive restaurant; interesting, artistic; professional, business people.

22D, 412 WEST—Large and small rooms, beautifully furnished, all improvements.

31ST, 4 WEST (WOLCOTT HOTEL)—LARGE OUTSIDE DOUBLE ROOMS WITH RUNNING WATER, TWIN BEDS; $18 WEEKLY FOR ONE OR TWO; SINGLE ROOM, WITH BATH, $21 WEEKLY UP.

32D ST., 117 WEST (Hotel Abenaki)—Special Fall rates; single rooms, hot and cold running water, $2 per day, $12 per week; with bath, $2.50 and up.

35TH ST., 42 WEST—
HOTEL GREGORIAN.
1-2-3 ROOMS, KITCHENETTE, PRIVATE BATH.
ALL LIGHT AND AIRY; COMPLETE HOTEL SERVICE; $20 PER WEEK.

43D ST., 255 WEST (HOTEL TIMES SQUARE)—NEW 1,000 ROOM HOTEL; ROOMS WITH RUNNING WATER, FOR ONE PERSON $2, FOR TWO $3; WITH CONNECTING BATH $2.50 FOR ONE; $3 FOR TWO; ROOMS WITH PRIVATE BATH, $3 FOR ONE, $4 FOR TWO; NO HIGHER RATES; SPECIAL WEEKLY RATES; SEPARATE FLOOR FOR WOMEN.

43D ST., 127 WEST (HOTEL WOODSTOCK)—COMFORTABLE ROOMS WITH RUNNING WATER ON BACHELOR FLOOR; BATHS ON FLOOR; $14 WEEKLY.

43D ST., 255 WEST (HOTEL TIMES SQUARE)—ROOMS WITH CONNECTING BATH ON WOMAN'S FLOOR, $15 WEEKLY.

47TH ST., 106 WEST—RALEIGH HALL, HOTEL FOR MEN.
Attractive furnished rooms, with, without private bath or shower; club advantages and accommodations with hotel service.
RATES FROM $10 WEEKLY.

50S, EAST—Exceptional, beautiful, exclusive, kitchenette, bath; maid service; gentleman. Plaza 7147.

51ST (near 5th Av.)—Single room for gentleman, opposite bath; private residence, first class; permanent; references. Circle 0239.

54TH, 20 WEST.
Double room, bath, shower; private house.

56TH, 52 WEST.
Large room, one flight, bath; furnished or unfurnished; $35.

57TH ST., 300 WEST (Apt. 8F)—Five very large rooms for rent; immediate possession; furnished or unfurnished; can be examined only by appointment. Telephone Columbus 2924.

57TH ST. (between 5th and 6th Avs.)—Beautifully furnished single or double rooms; electricity, steam heat; elevator; appointment by phone. Plaza 8619.

57TH, 315 WEST—Nicely furnished, clean front room for single or double.

58TH—Double room, suitable 2; piano, conveniences; private family; references. Plaza 3101.

58TH, 126 WEST.
Large room; private house; central location.

59TH, 60 WEST—Attractive, homelike, all conveniences, phone. Plaza 2260.

59TH, 128 WEST—Beautiful room, electricity, private bath, shower; service; $25. Johnson.

59TH (Central Park South)—Two rooms, kitchenette, running water; $25. Circle 7916.

62D, 206 WEST (Apt. 5B)—Attractively furnished room; all conveniences; phone. Circle 9470.

65TH, NORTHEAST CORNER BROADWAY (HOTEL SIDNEY)—ALL MODERN IMPROVEMENTS; HALF-DOUBLY FURNISHED; $2 PER DAY UP; SPECIAL WEEKLY RATES.

68TH, 109 WEST—Small room, steam heat, electricity; reasonable; one flight. Gross.

69TH, 11 WEST—Two sunny rooms, kitchenette, bath; also 1 room, $11.

70TH, 286 WEST—Room, newly furnished, light, airy; maid service if desired; near 72d St. express station. Inquire H. Dyerly.

70TH, 345 WEST—Double or single; gentlemen preferred. Apt. 2B. Endicott 5229.

70TH, 145 WEST—Light living room, private bath; all improved; well furnished.

71ST, 153 WEST—Large front parlor, furnished or unfurnished, for light business; all conveniences.

71ST, 118 WEST—Newly decorated large room, bath, steam; refined home; gentlemen.

71ST, 342 WEST—Comfortable room, steam, elevator; 1-2 gentlemen; references. 2E.

72D, 262 WEST—Double front kitchenette suite; front basement, bath, kitchenette; references.

72D, 216 WEST—Front room; running water; day beds; suitable 2 business women.

72D, 261 WEST—Sunny front room, private bath, twin beds; American home.

73D, 106 WEST—Nicely furnished single room, running water, electricity, telephone; $10.

73D, 168 WEST—Handsomely furnished second floor room; private bath; $20; references.

74TH, 103 WEST—Attractively furnished, newly renovated double room, private bath; kitchenette; large studio, bath, kitchenette. Endicott 3817.

74TH, 25 WEST—Elegantly furnished single and large rooms, private baths; apartments.

74TH, 252 WEST—High-class rooms with, without bath; one flight; excellent service.

74TH ST. (2,121 Broadway)—Attractive, newly furnished rooms. Apt. 5B. Gray.

75TH, 327 WEST—Exceptionally furnished, with, without bath, kitchenette, steam; refined home.

75TH, 509 WEST—Attractive, large, room, kitchenette; nicely furnished; steam heat.

76TH, 112 WEST—Large double rooms, baths, toilets, kitchenettes; $15 up.

76TH, 342 WEST—Large studio room, rear bath; suitable 2. Apt. 1E.

76TH, 30 WEST—Attractive single rooms, gentlemen; references.

76TH, 305 WEST—Attractive room with, without bath in excellently kept home.

76TH, 60 WEST—Large, small rooms, running water, twin beds; elevator. Scott.

77TH, 111 WEST—Desirable large room, all conveniences; reasonable; references.

77TH, 154 WEST—Front basement; sunny, double room, running water; $15.

77TH, 108 WEST—Room for business girl; call after 7:30 evenings. Casey.

FURNISHED ROOMS.
West Side.

77TH, 272 WEST—Attractively furnished, one room, private bath; double, single rooms, bath; excellent service.

77TH, 101 WEST—Front room and medium room; $6; gentleman. Wilson.

77TH, 153 WEST—Beautiful back parlor, with piano; private bath; $, alike.

78TH, 137 WEST—Two connecting front rooms, single beds, Schuyler 2093.

79 (West End)—Delightful sunny, medium-sized room in beautiful home; running water, elevator; cultured business woman; $50 monthly; references required. Telephone Endicott 3064.

70TH, 174 WEST (Apt. 5)—Newly opened, two handsomely furnished corner rooms, other rooms; twin beds, adjoining bath; business people; breakfast optional; elevator, phone.

79TH (Broadway)—Large, sunny, luxuriously furnished room, suitable for 1 or 2; also small room; exclusive house in high-class elevator apartment. Endicott 7114.

79TH (63 Riverside Drive)—Beautifully furnished large front room, ground floor; private entrance; twin beds, bath, steam.

79TH, 208 WEST—Front room, twin beds, running water, all conveniences.

79TH (358 West End Av.)—Medium room, running water, steam; $12. Trafalgar 0800.

80TH, 158 WEST—Large, attractive front room, bath, all improvements; reasonable. Nelson.

80TH, 133 WEST—Immaculate, nearly furnished room, suitable for two; conveniences; $15.

81ST ST., AND COLUMBUS AV. (HOTEL ENDICOTT)—ROOMS FROM $2 PER DAY OR $12 PER WEEK; ROOMS WITH BATH FOR ONE PERSON, $2.50 PER DAY OR $15 WEEKLY FOR ONE PERSON, $3.50 PER DAY OR $21 WEEKLY FOR TWO PERSONS.

82D, 250 WEST (corner Broadway)—Three large, sunny, well-furnished rooms, connecting or singly; exceptional and immaculate. Hall.

82D, 33 WEST—Large rooms, adjoining bath; cooking; $12-$14; single, $7.

82D, 11 WEST—Sunny double and single room, private bath; modern; references.

82D, WEST—Studio; also small room for young ladies only. Trafalgar 2981.

82D, WEST (15A)—Large, small rooms, some kitchenettes; also front basement.

83D, 262 WEST—Beautifully furnished room, gentleman preferred; elevator; reference. Birmingham.

83D, 216 WEST.
BACHELOR QUARTERS.

83D ST., 326 WEST—Newly decorated double, single; every convenience; $8 up. Trafford.

83D, 83 WEST—Come and see my attractive, clean room.

84TH, 49 W.—Newly opened house; refined neighborhood; very reasonable rates; desirable, well furnished single and double rooms; private baths, telephone; every home comfort.

84TH, 102 WEST—Charming room; every convenience; elevator; gentleman. Inquire Superintendent.

84TH ST., 112 WEST—Well-furnished parlor bedroom; electricity, steam, bath; French family. Druaux.

84TH, 318 WEST—Two comfortable, attractive rooms for gentlemen; modern; small private family. Apartment 5B.

86TH, 320 WEST—2 outside rooms; private family; $16; call evenings. Apt. 2W.

85TH, 343 WEST—Newly furnished rooms, single or double; near Riverside Drive; seen any time. Apt. 6W.

85TH, 30 WEST—Sunny, attractive, clean bed, water; housekeeping; $14. Schuyler 0678.

85TH, 242 WEST—Newly furnished room, adjoining shower bath; homelike; references. Monroe.

85TH, 300 WEST—Attractive front room, accommodate 2-3; private house; reasonable.

85TH ST., 127 WEST—Large comfortable rooms; light housekeeping.

86TH, 43 WEST—Redecorated large room, shower, kitchen; single, running water; references.

86TH, 249 WEST—Small, sunny room, modern; elevator apartment; $8. Perrin.

86TH, 202 WEST—Attractively furnished rooms, private bath; elevator. Kennedy.

87TH, 110 WEST—Newly decorated living-bedroom, bath, kitchenette, electricity, maid, phone service; small room also, southern exposure; private home; reasonable and attractive; references.

87TH, 24 WEST—Sunny 1-2 rooms, kitchen, bath, shower; quiet tenants.

88TH, 13 WEST—Two front rooms, suite, kitchenette; reasonable; other rooms. Negro.

88TH, 25 WEST—Newly decorated residence; steam heat, bath; rooms, $8, $14.

88TH, 340 WEST—Beautifully furnished front basement room, with bath; charming home.

91ST, 120 WEST—Independent front suite, electricity, steam, piano, private family. Spendler.

91ST, 130 WEST—Large and small room; phone, electricity; exclusive; private house.

91ST, 7 WEST 1W)—Parlor, bedroom; twin beds; piano; also double room.

91ST, 148 WEST—Large front room, single, small; $8-$5; phone. Lawrence.

91ST, 73 WEST—Large room, dressing room, running water; smaller room.

92D, 292 WEST (Apt. 4E)—Beautiful room, 20x19, suitable for studio, piano and kitchenette; smaller room.

92D, 214 (Broadway)—Tastefully furnished double, single; sunny, immaculate, all conveniences. Riverside 7028.

92D, 257 WEST—Large, front, medium rooms; $6.50 up; references. Mrs. Grill.

92D, WEST—Suite; two business women. Riverside 8651 or Murray Hill 4651.

93D, 140 WEST—Front basement; also second floor; private bath, kitchenette; electricity.

93D, 60 WEST—Two connecting, comfortable, use kitchen, $15. Riverside 7567.

93D, 306 WEST—Beautiful room, near Riverside; elevator. Apt. 5E.

94TH, 173 WEST.
EXCEPTIONAL OPPORTUNITY
for right party; elegantly furnished; all conveniences; kitchenette, private bath; reasonable.

94TH (214 Riverside Drive)—Beautifully furnished double room, high-class; elevator. Beck.

94TH, 78 WEST—Clean single and double room; comfortable and reasonable. Ward.

94TH, 311 WEST—Large sunny outside room, unobstructed view; gentleman. Apt. 6E.

94TH, 10 WEST—Small and large room in elegant home; gentlemen; references.

94TH, 71 WEST — Beautifully furnished rooms, bath, shower, telephone; gentlemen.

94TH, 75 WEST—Back parlor, real kitchen, private bath, $20; other rooms.

95TH, 317 WEST—Delightful front, sunny living and bedroom; refined surroundings. Gorton.

95TH, 10 WEST—Magnificently furnished large and single rooms, private bath, telephone.

95TH, 115 WEST—Large room, running water, $12; select house; references; gentlemen.

95TH, 52 WEST—Front parlor, private bath; back parlor, kitchenette; medium room.

96TH ST., 33 WEST.
Newly opened and furnished large rooms, also connecting living and bedroom, adjoining bath; suitable 2, 3, 4; open fireplaces; refined home; references.

96TH, 210 WEST (Apt. 2C)—Attractive room, elevator apartment; refined business girl; $15. Riverside 1241. Call evenings.

97TH, 311 WEST—Large comfortable room, attractively furnished; private lavatory; a real home; gentleman or couple; references. Toliver.

98TH, 316 WEST—Newly furnished, comfortable; modern conveniences; $15 up. Riverside 10022.

98TH, 244 WEST (Broadway)—Attractive 2-room suite, also medium; kitchen privileges; $10 up. Riverside 0933, Apt. 61.

101ST, 309 WEST—Attractive front suite, kitchen privileges; also single, $7. Wilson.

101ST, 311 WEST—Large, sunny room, well furnished; single; $8. Apt. 63.

104TH, 249 WEST—Comfortable, outside room, newly decorated; running water; gentleman. Mode.

104TH ST., 245—WEST—Large front room, facing Broadway; smaller room; reasonable. Schuyler 9693.

104TH, 247 WEST (Broadway)—Attractive rooms, one flight, front; desirable; reasonable. Carpenter.

104TH, 809 WEST—Large room, southern exposure; running water, adjoining bath; $12.

105TH, 156 WEST—Attractive double and single rooms, running water; references. Faith.

105TH, 201 WEST—Front, sunny, twin beds; others; $8 to $10. Apt. 3H.

106TH, 206 WEST—Same after 7 only; single front; $6; gentleman. Harriett.

107TH, 200 WEST—Sunny, front, newly decorated, finely furnished twin beds, kitchenette; $10-$11; homelike; elevator. Apt. 3.

107TH, 220 WEST—Immaculate double room, sunny, also small; all conveniences. (52)

107TH, 230 WEST—Single, double rooms for particular people. Apt. 1.

108TH, 241 WEST, (Apt. 2A)—Front room, kitchen privileges; $10.

110TH, WEST (Riverside Drive)—Beautifully furnished room, exclusive elevator apartment; small Jewish family; exceptional environment. Goldknopf, Cathedral 8750.

110TH—Cheery, handsomely furnished room, hot and cold running water; modern fireproof building; refined, homelike environment. Academy 9338.

111TH, 518 WEST—Unusually attractively furnished sunny double room, adjoining bath; 64.

111TH, 507 WEST—Comfortable suite, southern exposure; elevator; gentleman; references. Apt. 4E.

114TH, 606 WEST—Newly decorated single, double rooms; kitchen privileges. Apt. 3E.

FURNISHED ROOMS.
West Side.

112TH, 301 WEST—Room, real kitchen; piano; double room, $9; single, $7.

113TH, 515 WEST—Large light room and bath; gentleman. Apt. 6A.

115TH, 603 WEST—Light; comfortable, single room; elevator; $8. Cathedral 6140. Apt. 6N.

115TH, 606 WEST—Large, sunny; 3 windows; also single room; lavatory. Murphy.

115TH, 615 WEST—Newly decorated; sunny room; no other roomer; subway. Redman.

115TH, 809 WEST (Apt. 54)—Sunny, medium sized, spotless bath, private; reasonable.

117TH, 345 WEST—1-2 rooms, kitchenette, (together, separate; near park; $7 up.

118TH, 400 WEST (36)—One large, one small room; no other roomers; American family, 2 adults; elevator; tel phone; Broadway subway, Columbia University station; gentlemen.

118TH, 417 WEST—Light, newly decorated rooms; Craftsman furniture; one outside corner overlooking Columbia; $7.50 up. Apt. 41.

118TH ST., 415 WEST—Attractive single rooms; business people; moderate; elevator; telephone, maid service; restaurant. Moore.

119TH, 401 WEST—Beautiful, newly furnished, clean, first-class; elevator; $8. Holland.

119TH, 41 WEST—Outside and court room, near Columbia College. (Apt. 5A)

120TH ST., 113 WEST—Large newly furnished rooms; all conveniences; telephone.

121ST, 420 WEST—Very desirable front room, also single. Apply Apt. 62.

122D, 418 WEST (A)—Unusually large attractively furnished double rooms, 2 windows, overlooking Morningside Park, warm, kitchen privileges, $12-$14; single rooms, $6-$8.

123D, 541 WEST—Single room; heated, Apartment 12. Morningside 9640.

124TH, 522 WEST—Pleasant room; small private family; all improvements; evenings, Hornheimer.

125TH, 629 WEST—Handsome room, twin beds, adjoining bath; $12. Apt. 33.

126TH, 600 WEST (Apt. 51)—Daintily furnished single and double rooms; twin beds; reasonable; block subway.

129TH, 508 WEST—Woman would share apart

SITUATIONS WANTED—Female.

YOUNG WOMAN, experienced switchboard operator and general clerical work. A 1965 Times Bldg.

FRENCH conversation, grammar, literature; young reference. De Sinsay, 90 West 68th. Bryant 8441.

COLORED WOMAN, remodeling, mending, making ladies' children's plain dresses. Riverside 7475, Home.

Employment Agencies.

STENOGRAPHER, relieve busy man of details; beginners, juniors. Fulton Agency, Gerrland 1566.

Domestic.

COOKS, housework, chambermaids, cleaners, part, timers, laundresses, kitchen maids, waitresses; respectable colored; factory workers; references. Agency (free), Audubon 8774.

HOUSEWORKERS (employers' free), cooks, couples, chambermaids, waitresses, laundresses, nurses, part timers; references. Federal Employment Bureau, Morningside 1450.

HOUSEWORKERS (employers free), couples, cooks, chambermaids, laundresses, part-timers, day-workers; references. Bradhurst Agency, 216 West 135th. Bradhurst 1586-2569.

PEOPLE'S AGENCY (free)—Housekeepers, cooks, laundresses, $3.60; chambermaids, part-timers country, hotel, tea room help; colored. Harlem 4424.

BERTHA CARLSON'S Swedish Agencies—Excellent servants, 2,415 Broadway, corner 89th. Schuyler 1987. East side, 111 Lexington (61st).

EXPERIENCED colored servants; best references. Mrs. Mundy's Agency, Audubon 2804, Bradhurst 2393.

HOUSEWORKERS, cooks (free), maids, part timers, chambermaids; references. Colored Agency, Harlem 4435.

HOUSEWORK, part, whole time, chambermaid, waitress, day worker. Morningside 9787, Agency.

COOKS—Trustworthy colored housekeepers, couples; part time; free agency. Phone Morningside 6361.

ALL kinds experienced colored cooks, couples housekeepers free. Agency, Morningside 6361.

REV. DUTTON'S AGENCY supplies help all kinds; investigated references. Bradhurst 2207.

HOUSEWORKER, neat girl; half time or chambermaids; free. Paschal, 6420 Harper.

TINKA ANDREESEN, Scandinavian Agency, 2,220 Broadway (82d). Endicott 7740-7741.

SITUATIONS WANTED—Male.

ACCOUNTANT-BOOKKEEPER, 22, Christian, thoroughly experienced factory cost, general bookkeeping, financial statements; highest credentials, ability, integrity; desire change for better opportunity. E 79 Times.

ACCOUNTANT, bookkeeper, office manager, 29; Christian, college graduate; eight years' experience general and cost accounting; typist; excellent references; moderate salary. 51 N. Y. Times Brooklyn Branch.

ACCOUNTANT, junior, 27, university graduate, 11 years' commercial and 1 year public accounting experience, desires public accounting connection; small initial salary. D 167 Times.

ACCOUNTANT, junior, 24, university senior, 3 years bookkeeping, accounting experience; honest, energetic, willing; desires position with C. P. A.; no Saturdays. G 47 Times.

ACCOUNTANT—Books opened, closed, audited; financial statements. Write H. Obolsky, 246 5th Av., or call Madison Square 7134.

ACCOUNTANT, tax expert; auditing, systematizing, financial statements; bookkeeping arrangements, $10 monthly upward. Gerrfield 4, 265 5th Av.

ACCOUNTANT-OFFICE MANAGER, fifteen years' experience general and cost accounting, taxes, finances, systematizing, desires position. B 4 Times.

ACCOUNTANT, bookkeeper, A1, references, over 50, wants confidential position; besides speaks English, German, Hungarian fluently. W., 3,528 Broadway.

ACCOUNTANT, controller, office and credit manager, age 36; 16 years' experience; capable executive; exceptional references. G 32 Times.

ACCOUNTANT, office manager, 27; several years' experience bookkeeping, collections, correspondence; capable assuming responsibility. G 291 Times.

ACCOUNTANT, junior, 4 years' bookkeeping experience, New York University senior, desires connection with accounting firm. D 280 Times.

ACCOUNTANT, junior, experienced, university senior, desires certified connection. K 978 Times Downtown.

ACCOUNTING STUDENT, 6 years' bookkeeping experience, typist, desires C. P. A. connection; moderate salary. D 830 Times.

ACCOUNTANT, semi-senior, desires permanent position; five days weekly. C 523 Times.

ACCOUNTANT, as aid to executive; varied commercial experience, including selling of merchandise; dependable. S 78 Times.

ACCOUNTANT, junior, experienced bookkeeper, good typist, N. Y. U. senior, connection with accountant. C 920 Times.

ACCOUNTANT, junior, experienced, desires C. P. A. connection; stenographer-typist. M 731 Times Downtown.

ACCOUNTANT, semi-senior; certified experience; college graduate; available immediately. D 468 Times.

ACCOUNTANT, junior, 21, desires position with accountant; salary secondary. C 837 Times.

ACCOUNTANT—Bookkeeping firms without bookkeepers, $3 weekly; books opened, &c. Bryant 4622.

ACCOUNTANT, bookkeeper, tax work; expert; three days weekly; $25. D 553 Times.

ADVERTISING—Experienced advertising manager, now running advertising agency, would connect as advertising manager progressive concern. M 259 Times.

ADVERTISING, YOUNG MAN, 19, high school, experienced, desires position in agency. K 968 Times Downtown.

ADVERTISING man seeks connection, agency training; export advertising experience. E 28 Times.

ADVERTISING SOLICITOR, 5 years' successful record, publication or screen. C 516 Times.

ARCHITECT-ENGINEER, commercial and industrial structures, designing, estimating, superintending, exceptional experience, yearthy; $4,500; permanent position. G 97 Times.

ARTIST, young man, 18, experienced, wishes position in commercial or scenic studio. Address Irving Brooks, P. O. Box 4, Coytesville, N. J.

ARTIST—Young man wishes position, assistant, &c.; experienced. E 180 Times.

ASSISTANT to executive or salesman in food products line wanted by Italian young man, business college graduate; broad experience operation and control. B 140 Times.

AUDITOR, comptroller, many years' experience steamship accounting and finance, responsible, trustworthy, desires connection with progressive company; either similar capacity or any position where executive ability is needed; age 40, single. A 1206 Times Bronx.

BANK SYSTEMATIZER, accountant, foreign exchange, capable executive, strong pleasant personality, desires change; will consider promising connection; no objection out of town; age 31. K 79 Times Downtown.

BOOKKEEPER, thoroughly experienced, desires position; accustomed early hours; formerly with meat house; age 22. D 897 Times.

BOOKKEEPER, ACCOUNTANT, office manager, university graduate, ten years' practical experience, desires change of position. K 932 Times Downtown.

BOOKKEEPER'S ASSISTANT, typist, 18, beginner; references; security if desired; $15. Joseph, Manhattan School. Orchard 6277.

BOOKKEEPER, office manager, full charge books, five years' experience in same capacity; competent, energetic; references. G 856 Times.

BOOKKEEPER, successful experience general and cost accounting, financial, production, purchase, controls, desires position. B 6 Times.

BOOKKEEPER, 25, charge office, correspondence, credits, general routine; loyal. B 125 Times.

BOOKKEEPER-TYPIST, 23; full charge of books; eight years' experience; best references. K 92 N. Y. Times Brooklyn Branch.

BOOKKEEPER, 25; six years' general ledger, office experience. Walker, 19 East 11th St.

BUTLER, useful Japanese, capable, trustworthy, conscientious worker. Ass, Plaza 6178.

BUTLER, first-class, good disposition, capable, neat, faithful; highly recommended; go anywhere; Japanese. Yoshi, 103 East 56th.

BUYER infants', children's wear; out town proposition considered. M 723 Times Downtown.

DANDY—Assistant superintendent, 6 years' experience with large manufacturer in scheduling and routing work; quantity production assured; can handle help. W 1439 Times Fordham.

CARTOONIST, sport writer, reporter, young man, N. Y. college education, a real hustler and live wire, wants immediate connection with newspaper, preferably in smaller city, where the ability to produce the goods means something; can handle sport or political or any cartoons; a good, interesting writer, with a thorough knowledge of all sports; is living wage pending demonstration of ability. E 252 Times.

CHAUFFEUR-MECHANIC, 15 years' experience; best references. Wm. May, 927 West 183d. Phone Morningside 4367.

CHAUFFEUR, mechanic, single; 15 years' experience; Packard or Winton preferred. Hansen, 306 West 79th St. Endicott 4597.

CHAUFFEUR, 14 years' experience, wishes private position; references. J. B., University 3906.

CHAUFFEUR-MECHANIC wishes position; speaks French, Italian. Mr. Pescio, 6 West 96th.

CHAUFFEUR, mechanic, 33, German; 15 years' high-class cars; experienced. Chick-

SITUATIONS WANTED—Male.

CHAUFFEUR, competent, courteous, reliable, with 16 years' experience driving high-class cars; putting my car up for the Winter; highly recommend him to any one requiring an efficient chauffeur. Telephone Trafalgar 8371.

CHAUFFEUR-MECHANIC, white, 13 years' experience driving and repairing all cars, neat, willing, courteous, 5 years steady with last employer; private references; marrying ability and honesty, desires city or country position. Edward, telephone Academy 4926.

CHAUFFEUR—Expert mechanic, American, 37, married; wishes position with private family; 18 years' experience on high-grade cars; 4 years last employer; neat; careful driver. Robert Grimes, 14 West 100th. Academy 4926.

CHAUFFEUR, 30, married; Bohemian-American; 13 years driving high-grade cars; expert driver; war never summoned to court; A1 reference. Phone Rhinelander 2467.

CHAUFFEUR-MECHANIC, 29, married, neat, careful, reliable, conscientious worker; expert driver; wishes position with private family. Phone Morningside 0459, William.

CHAUFFEUR, 28, refined, educated, 5 years' experience; desires position, private or commercial; best references. Harry Campbell, Riverside 5312.

CHAUFFEUR—Gentleman desires to place reliable chauffeur; opportunity to obtain services of excellent man. Plummer, 241 East 51st.

CHAUFFEUR-MECHANIC, Japanese, experienced, careful driver, neat, honest, willing, wishes steady position, private family; best city references. Higo, 148 West 65th.

CHAUFFEURS — High-class private chauffeurs employed. Society of Professional Automobile Engineers, 139-150 West 64th St. Trafalgar 6184-6135.

CHAUFFEUR, mechanic, Swedish, wishes position city, country; 10 years' experience; careful, trustworthy; references. Charles Johnston, 203 West 50th.

CHAUFFEUR, mechanic, Japanese; 10 years' experience, 5 years last place; excellent references. Miter, 609 West 156th. Edgecomb 4925.

CHAUFFEUR, single, white, 8 years' experience, desires steady private position; own repairs; city country; reference. Walsh, Morningside 2874.

CHAUFFEUR, married, experience, high-grade cars, personal references, desires position. Frank O'Connell, 147 West 63d. Schuyler 1900.

CHAUFFEUR, Japanese, 32, fifteen years' experience, best references, wishes position; private, $120 Times.

CHAUFFEUR-MECHANIC, 35, long experience, private, neat appearance, 8 years previous position. Barnes, 636 Lexington Av. Plaza 7180.

CHAUFFEUR-MECHANIC, married, 18 years' experience; Cadillac, Packard; expert. Rhinelander 0155, Nord.

CHAUFFEUR, 24, reliable, thoroughly experienced all makes cars; excellent references. Endicott 6610. Burnett.

CHAUFFEUR, 34; ten years' private reference. Canella, 2,362 Webster Av. Kellog 4067.

CHAUFFEUR, white, single, with private chauffeur references, desires steady position. Clarkson 1550.

CHAUFFEUR, colored, and wife, desire private family in city or country; stay by the year. 248 West 145th. Herbert Milliner.

CHAUFFEUR, experienced, best references, 236 South 10th Av., Mount Vernon, Hillcrest 1179R.

CHAUFFEUR, Swedish, married, wishes position; careful driver, mechanic; references. Lenox 3401J.

CHAUFFEUR, married, first-class man; city, country; best references. Farrell, Morningside 7102.

CHAUFFEUR, useful colored city, country; reference. Call Audubon 8742. Bassett.

CHEMICAL ENGINEER, 1924, desires position; 3 positions with reputable company. P 241 Times.

COMPANION, traveling, to gentleman; 33, single; drive car; references. G 278 Times.

COOK, Japanese, first-class, desires steady position as general housework in private family; satisfactory references; wages $100 per month. Kato, 56 West 45th. Apt. 6, 314 West 111th St., Cathedral 0279.

COOK AND BUTLER; Japanese; experienced; small family in city; good references. 148 West 65th St. Kawai.

COOK, A1, Japanese, wants position in private family or bachelor's; city or country. Write to M. Ito, 323 West 108th; reference.

COOK, A1, Japanese, capable, dependable and economical; highest references. Hapna Hapna, Plaza 6175.

COOK, Chinese, experienced housework; city, country; references. G 491 Times.

COOK; Japanese; first class references; also excellent baker. Shin, G 454 Times.

COOK-BUTLER, white, for one or two gentlemen; references. C 508 Times.

COUPLE, French, competent, reliable; butler and cook; entire charge city apartment; references; $100. Room, 630 Bergen Av., Bronx.

COUPLE, English, wish positions; wife chambermaid; husband, good houseman; private estates, clubs, hotels; caretakers; no smoking. K 797 Times.

COUPLE, colored, wishes position, city or country; good plain cook and butler; best reference. Call Schuyler 4777. Supt.

COUPLE, man, Japanese, wife, German, desires position; entire charge; country preferred; references. Tel. Bryant 6072.

COUPLE, chauffeur, useful garden; wife, excellent cook; references investigated, reliable; best references. E 178 Times.

CREDIT or collection department, experienced, legal and commercial education; satisfactory references; interview appreciated. Phone Ashland 0729.

DISPLAY MAN—SIGN ARTIST
Advertising windows, apparel or department store manager; capable, aggressive; live proposition; city or elsewhere. Studio, 213 Lafayette, Brooklyn.

DRAFTSMAN, mechanical, graduate engineer, five years' experience, wishes position. G 254 Times.

DRAFTSMAN, mechanical; eight years' experience shop and drafting. B 1118 Times Harlem.

DRAFTSMAN, mechanical, desires home work. John Kosar, 1,740 Linden St., Ridgewood.

EDITOR, reporter, writer, make-up, magazine, newspaper; six years' experience. G 298 Times.

EXECUTIVE AVAILABLE.

From Salesman to Sales Director.
In five years introduced and sold 50 per cent metropolitan sales of high-grade product universally known; 35 years, married, college graduate, executive of convincing and dynamic personality. B 185 Times.

EXECUTIVE, expert, cut stone, marble, drafting, representation, designs, engagement. G 325 Times.

EXPORT MANAGER, American, married, 10 years' travel Europe, South America, Orient, former member firm South American importers, desires connection as export manager, executive, representative capacity, home or abroad; speaks, corresponds several languages; excellent references. 709, First National Bank Buildings, Jersey City, N. J.

FURNITURE—MAN with thorough experience, past four years store manager of high-class home furnishings establishment; forced to leave present position account of home location; age 35, married; excellent record; moderate salary. K 993 Times Downtown.

HANDKERCHIEF MAN; understands all angles; capable of taking charge. G 845 Times.

HARDWARE—Married man, 26, six years' experience, desires opportunity. G 800 Times.

JANITOR, couple, colored; steam heat; take care house; does repairs; reference. Phone Audubon 1249.

JAPANESE, first-class, long experience, cook, butler; general housework; small family; quiet, industrious worker; best references. Ono, 225 East 58th St.

JAPANESE wishes work every evening; capable, first-class butler; also good family cook; best city references. Murata, 21 West 65th.

JAPANESE young man wishes position, cook-butler or general housework, small family; city, country; best reference. Muss, 140 West 66th St.

JAPANESE, general housework; first class in every way; best, years' city references; expert housekeeping. Tay, Morningside 8193.

JAPANESE, first-class butler, desires position; good references; go anywhere. G. Yoshida, Prospect Place.

JAPANESE student wants domestic work; will help all morning; room and board. 230 monroe, Kade. Plaza 8219.

JAPANESE COOK, bachelor's caretaker specialty, last place two years. Y. J., 1,907 Broadway.

JAPANESE YOUTH desires part-time position. Kay, 9 West 96th. Clarkson 1244.

MAN, 28, having considerable spare time days and evenings, seeks real estate, legal or financial connection; has selling, investigating, collection experience; capable stenographer; can be of valuable service in any of the above capacities. B 126 Times.

MAN, 29, neat, refined, gentlemanly, ten years in prominent city hotel, wishes position South this Winter; excellent references from present employers; any clerical work. P. O. Box 86, Grand Central Station.

MAN with personality, tact and ability, all-around office man; exceptional local and out-of-town sales; capable assuming charge; references. B 1108 Times Harlem.

MAN, 30, wishes position, evenings preferred, on stock auditing and inventory work. K 963 Times Downtown.

MAN, 42, active, neat, married, ten years' experience small hotel, wishes position hotel club. Telephone Raymond 5838.

MAN, 32, wishes employment four hours daily, 11-3. G 317 Times.

MANAGER restaurant, wishes profitable record for results in kitchen, dining room operation and control. B 140 Times.

SITUATIONS WANTED—Male.

MANAGER, 100672, gives general hand management. 250 East 87th St., 1-2.

MECHANIC, expert, automobile and gasoline engines, installation, demonstrator and sales ability. B., 690 Degraw St., Brooklyn.

OFFICE MANAGER - ACCOUNTANT, finances, credits, sales promotion, foreign exchange, systematizing, taxes; university graduate; highest recommendations. G 297 Times.

PHYSICAL DIRECTOR, college athlete, 10 years' experience, thorough knowledge dietetics, wants position; school or club. G 310 Times.

PHYSICIAN, Italian, awaiting license, wants medical situation in private hospital, health house. Deross, 245 Lincoln Place, Garfield, N. J.

PRINTING estimator and order clerk; six years' experience. C 546 Times.

PURCHASING AGENT.
Ten years' purchasing, traffic and sales experience; clean record with last employers; aggressive, forceful personality, initiative; good executive. Communicate for full details. T 2076 Times Annex.

REAL ESTATE; experienced rentals, listings and sales west side properties; American, aged 29; university education; salary and commission. K 970 Times Downtown.

REAL ESTATE—Experience renting, collecting and general management. T 424 Times.

SALES
or
EXECUTIVE POSITION.

Connected with the selling of a product or mechanical specialty having quality, value, and rendering a real service—backed by manufacturer of similar make-up.

Salary and commission, or bonus.

Have good general business experience and record that will stand rigid investigation. The connection must be permanent and have possibilities for growth; age 36, married, Christian; not afraid of work nor hours. C 545 Times.

SALESMAN—Mutually profitable is what I believe I can make my connection on your sales force; at present and for five years selling automotive trade; excellent reason for desiring to make a change. G 496 Times.

SALESMAN, clean cut, six-foot American, college education, five years' experience, want situation demanding factful ability; any line; salary and commission. B 158 Times.

SALESMAN, clean-cut American, experienced in merchandising lines and service, desires change; also held executive inside position. Advertiser, 838 Carroll St., Brooklyn, N. Y.

SALESMAN, infants' wear, desires good $ to 8 boys' suits or girls' dress line for Jersey; has own car; drawing account. D 308 Times Annex.

SALESMAN, with car, covers Brooklyn, Long Island, open for proposition; wide, successful sales experience; drawing. A 1266 Times Bronx.

SALESMAN, Christian, familiar details shipping, promotion, outside selling, desirous affiliating good concern; formerly automobile; salary. D 598 Times.

SALESMAN, with present establishment 8 years, wishes to make change; all information supplied at personal interview. Z 2482 Times Annex.

SALESMAN, 29, technical graduate, 5 years' experience selling heavy machinery and contractors' equipment, seeks change. O 455 Times.

SALESMAN, 27, Christian, married, with six years' experience, desires metropolitan connection; salary or drawing only. G 295 Times.

SALESMAN, now employed, desires to connect with firm selling standard line; age 30, Christian. G 462 Times.

SALESMAN, 24, experienced, educated, live wire, wants legitimate proposition; no stocks or schemes. B 146 Times.

SALESMAN, with automobile, progressive, producer, any line; drawing account; and commission. Charles H. Strolmer, 1,384 Carroll St., Brooklyn.

SALESMAN, auto trade, specialty or complete line; aggressive. K 961 Times Downtown.

SECRETARY - STENOGRAPHER, excellent training, experienced, capable handling of office; $27. D 308 Times.

SHIPPING, receiving, route clerk, domestic export, seeks position. K 606 Times Downtown.

STENOGRAPHER - CORRESPONDENT, 25; educated, thoroughly experienced, neat appearance, personality. D 556 Times.

STENOGRAPHER, correspondent, salesman, seeks connection sales department; $30. Steno., 245 West 107th.

STENOGRAPHER-BOOKKEEPER, 26; seven years' thorough office experience; references. G 487 Times.

STENOGRAPHER, Spanish, English, beginner, experienced, office work, seeks position. G 242 Times.

STENOGRAPHER, 36, advertising experience, college trained, seeks to work into responsible job. C 1004 Times Annex.

STENOGRAPHER, English-Spanish, translator, correspondent, bookkeeper; moderate; good references. E 184 Times.

SUPERINTENDENT desires to make change; married, no children; own tools; only high-class elevator, steam, house apartments; no basement rooms. Supt., 321 West 56th.

TUTOR, with private and public school experience, elementary and prep work; normal and sub-normal students; highest possible credentials; age 28; partly interested; must get quickly. G 823 Times.

WINDOW DRESSER would like to make connection with a high-grade establishment; thoroughly experienced; general department, woman's and men's wear; best of references. G 221 Times.

YOUNG MAN, EXECUTIVE ABILITY, EXPERIENCED SEVERAL LINES, HIGHEST REFERENCES, DESIRES PERMANENT CONNECTION. K 967 TIMES DOWNTOWN.

YOUNG MAN, 26, MARRIED, COLLEGE GRADUATE, WITH LEGAL TRAINING, SEEKS POSITION FOR EVENINGS. B 160 TIMES.

YOUNG MAN, 18, parochial school graduate, two years' business experience, desires connection manufacturer where there's promotion in position and salary. M 713 Times Downtown.

YOUNG MAN, 24, capable, energetic, desires connection with reliable concern where hard work will eventually lead to advancement; A1 references. K 947 Times Downtown.

YOUNG MAN, export, import, all lines; several years' experience; also as executive; extensive travel; open for proposition; best references. E 117 Times.

YOUNG MAN, married, wants position with foreign export house, messenger; experienced in office and custom work; American born and educated. B 1127 Times Harlem.

YOUNG MAN, 29, correspondent, salesman, shipping; anything legitimate; salary. G 302 Times.

YOUNG MAN, 24, desires evening work after 6; office work eventually; German correspondence preferred. B 1123 Times Harlem.

YOUNG MAN, 27, open for new connection with first-class firm; four years' selling experience. C 518 Times.

YOUNG MAN, 26, good knowledge of architectural drafting, seeks opening with opportunity; references. C 541 Times.

YOUNG MAN, 21 years, wishes position men's clothing line; experienced; best references furnished. B 146 Times.

YOUNG MAN, four years' manufacturing experience; capable stenographer. B 160 Times.

YOUNG MAN, selling, advertising, correspondin- experience, good education, references. G 536 Times.

YOUNG MAN, 20, experienced stock clerk; well recommended. M 172 Times Downtown.

YOUNG MAN, 22, university education, desires legitimate position. C 464 Times.

YOUNG MAN, 24, desires evening position, 6 to 12. 54 N. Y. Times Brooklyn Branch.

YOUNG MAN desires change position for one with future. D 810 Times.

YOUNG college graduate, 22, with initiative, executive ability, intelligence, seeks position with future; highest references. G 519 Times.

YOUNG MAN (20) with clerical, factory, production, selling experience, in petticoats, sweaters, desires salaried connection. G 220 Times.

YOUNG MAN, 21, high school graduate, knowledge bookkeeping, desires position. Write Box 5, 1,152 3d Av.

YOUNG MAN, 27, energetic, desires position with reliable firm with prospects for advancement. A 1205 Times Bronx.

YOUNG MAN, 22, capable industrious, desires position where advancement is reward for ability. B 154 Times.

YOUNG MAN, 22, desires position clerical or assist in wholesale establishment; good appearance; experienced. D 401 Times.

YOUNG MAN, 24, wishes to learn business; experienced, able, office; well educated; unobjectionable references. C 943 Times.

YOUNG MAN desires evening employment; hosiery store salesman preferred. D 811 Times.

YOUNG MAN, familiar with drugs, chemicals; essential oils, wants position wholesale house or factory. P. L., 200 East 32d.

YOUNG MAN, 26, desires connection with reliable firm; 2 years with silk house. K 606 Times Downtown.

YOUNG SWEDE, lately landed, wishes position; 14 years' bank experience. Sarriquist, 699 Melrose Av.

YOUNG professional basketball player 2c., wishes position with large concern. D 917 Times.

YOUNG MAN, 24, desires outside position; good references. C 662 Times.

YOUNG MAN, 20, bookkeeping experience; high school education. Rolle, 420 East 82d.

YOUNG MAN, music student, desires position. Holbrook, 513 East 87th St.

FEMALE HELP WANTED.

ADVERTISING WRITERS for newspaper advertising agency; must have experience in writing women's fashions for popular-priced specialty stores; capable of putting punch and pep into copy. Call between 9 and 10, with samples, Philip Wolf, 220 West 42d St.

ADVERTISING SOLICITOR, with following, experienced soliciting by telephone exceptional opportunity, salary and commission. 537 N. Y. Times Brooklyn Branch.

ARTIST wanted to demonstrate painting on composition. Velvety. Kerott Drug & Trading Co., 26 Union Square.

ARTISTS to paint lamp shades at home. Ludlow, 52 Grove St.

ASSISTANT Dress Buyer—Large New York buying office wants assistant dress buyer; only those with department store or residence buying experience need apply; write full details regarding experience, age, salary requirements. Y 2067 Times Annex.

ASSISTANT in physician's office wanted; specialist; experienced stenographer; $18. S 47 Times.

AUDITOR'S ASSISTANT.
Active young woman, experienced in auditing work for responsible position in large retail establishment; a good salary and splendid chance for advancement. Hecht Bros., 63 West 14th St.

BILLING MACHINE OPERATOR, MOON HOPKINS EXPERT; WANTED BY LARGE TEXTILE CONCERN; ONLY THOSE WITH LONG EXPERIENCE NEED APPLY; STATE SALARY, AGE, AND PARTICULARS. BOX 637, 27 UNION SQUARE.

BOOKKEEPER, in a sanitarium located near New York; salary $90 per month, including board and room; must be able to take trial balances, profit and loss report, &c.; write, stating age, education, experience, religion and qualifications. Y 2070 Times Annex.

BOOKKEEPER-STENOGRAPHER - TYPIST, one capable handling telephone; excellent chance for advancement; $18 to start. Write, giving experience, references, &c. Box 254, 103 East 125th.

BOOKKEEPER as assistant; beginner preferred; must have knowledge of stenography; permanent position with advancement for bright, ambitious applicant. Julian Roberts, 206 5th Av.

BOOKKEEPER and typist, by children's wear house; state salary and experience. Apply by mail, H. Reiss, 92 West 26th St.

BOOKKEEPER wanted, experienced; able to use typewriter; mention salary wanted, previous employment and age. C 513 Times.

BOOKKEEPER wanted, experienced; mention all particulars. C 512 Times.

BOOKKEEPER, experienced, man's clothing; $15 to start, with advancement. S 46 Times.

CANDY SALESGIRL.

TALL, REFINED, AMBITIOUS; GOOD SALARY AND COMMISSION; ADVANCEMENT; NO SUNDAY.

SCHRAFFT'S, 56 WEST 25D.

CHAMBERMAIDS, WAITRESSES; 3 Castle School, Tarrytown, N. Y. Call Housekeeper, Tarrytown, 81.

COMPANION for lady; salary $25 monthly. 1,538 Dakota Av., Dunton, L. I. Telephone Jamaica 7348.

COMPTOMETER OPERATOR and clerical worker, intelligent, ambitious; opportunity for advancement; write full particulars, stating salary expected. Box 86, 2501 World Tower Building.

COOK.

MUST BE EXPERIENCED
IN TEA ROOM WORK;
FINE HOURS, GOOD WAGES.

PARK & TILFORD,
225 5TH AV.

COOK, WHITE, FOR PRIVATE FAMILY IN BELGIAN HOME; NO WASHING OR UPSTAIRS WORK; GOOD HOME; ROOM WITH PRIVATE BATH; PERMANENT POSITION. CALL FROM 2-4, SCHRAFFTS, 56 WEST 25D.

COOK, visiting, general, French preferred; $75. Scott, 29 East 87th. Call before 10 A. M.

COOK, chambermaid, waitress; two friends; recent references required. Call Thursday before 12, 178 West 72d, Apt. 10F.

ELECTRIFISHER OPERATOR wanted; high school graduate; state experience and salary expected. Write Box 496, City Hall Station.

FOSTER MOTHER and housekeeper, about 40 years old, settled and refined, full charge of small house in suburbs; 7-day job; no servants wanted; salary, $60. Full particulars address R. G., Box 108, Station F, Manhattan.

GENERAL HOUSEWORKER, white, thoroughly experienced, reliable, good wages; no washing; references. Call Thursday before 3 P. M., 301 West 108th St., Apt. 2C, Academy 5407.

GIRL about 5 feet, who can ride bicycle, for big sensational vaudeville act. Address Chas. Hadfield, 122 Riverside Av., Newark, N. J.

GLOVES wanted to sell a line of high-grade ladies' underwear; good commission paid; no deliveries made by representatives. Alepach Knitting Co., Orwigsburg, Pa.

GLOVE SALESWOMEN & REPAIR CLERK.

LORD & TAYLOR
require the services of several experienced glove saleswomen and also an experienced glove mender who is capable of selling as occasion demands.

Apply 36th St. and 5th Av.,
Employment Office,
11th floor.

GOVERNESS, French or Swiss preferred, for school girls, 7 and 10, light chamber work, mending; a good home; references necessary. Call Thursday, Apt. 5 W, 495 West End Av. (86).

GOVERNESS for two children, 9-10; musical; experience and references. Write Apt. 74, 924 West End Av.

HAIRDRESSING
MANAGER.

Large, successful corporation, operating a number of high-class ladies' hairdressing establishments, requires the services of a competent and thoroughly experienced hairdressing manager; knowledge of all phases of hairdressing parlor operation, handling of appointments; personnels, merchandise, &c.; essential attractive proposition for right party; state complete qualifications and experience. Address manager, Box 108 Station F, Manhattan.

HOUSEKEEPER, nurse, complete charge small apartment, little girl, pleasant room; good home. Call 895 West End Av., Apartment 123, between 2 and 4 or after 6 P. M.

HOUSEKEEPER, working, white, for 3 adults; 4 hours' work 6 days a week; must be good cook; references; Thursday 9 to 11. Mrs. Norman Lovett, 101 East 75th.

HOUSEKEEPER, white, general, exceptionally clean; plain cook; sleep out. 7 T. Riedan, 77 Park Terrace West, near Broadway, 213th. Call afternoons, Billings 1407.

HOUSEWORKER, white, cooking, laundry, two adults; good home and wages. Edgecombe 3884.

HOUSEWORKER, white, general, plain cooking, city references; 403 Riverside Drive, corner 116th St., Apt. 8B.

HOUSEWORKER—Steady person; nice cook; Christian family; no washing; own room; bath; $15a/w. 202 West 92d, Apt. 6d.

HOUSEWORKER, general, wanted, four-room apartment; sleep in; good references. 215 West 104th. Apt. 4.

HOUSEWORKER, German or American preferred; good cook; references. 28 West 86th St. Apt. 3d.

FEMALE HELP WANTED.

HOUSEWORKER, general assist cooking, experienced white girl; 3 in family, small laundry, sleep in; give telephone answer; $25. Box 38, 2501 World Tower Bldg.

HOUSEWORKER, white, 2 family, light work; must be good cook; no washing; wages $75; city reference. Call 10-12, 120 West 104th (Apt. 7B).

HOUSEWORKER, white; sleep in; must be good cook; highest wages paid for right party; references required. Andrea, 161 East Mount Eden Av. Phone Bingham 0964.

LADIES of style and refinement to sell ladies' silk lingerie and dresses direct to consumer from nationally known manufacturer; full commissions paid daily; exclusive territory granted to producers; regular income of $75 weekly readily made; references required; state experience. K 962 Times Downtown.

LADIES with large acquaintances can earn commissions during spare time soliciting trade for gowns, dresses and underwear. Room 301, 106 West 34th St.

MAIDS, one cook, one general housework; capable, willing, no colored, private Christian family; separate rooms and bath, south. 309 Jamaica Av., Jamaica. Phone Jamaica 3912, 10 to 5.

MAID, French, assist housework; good sewer; good home. Strauss, 48 East 58th St.

MODELS, SIZE 18.

TALL, SLENDER, ATTRACTIVE, FOR SHOWROOM DRESSES. ALPERSTEIN & WITTENBERG, 900 7TH AV.

NURSE, experienced, 3 children, no washing; good wages; references required. Call between 2 P. M. and 9 P. M., 40 West 83d St., Apartment 8B.

NURSE, 1 boy, 2½; high salary to competent person. 772 St. Nicholas Av. (149th). Audubon 1740, Apt. 17.

NURSE, dental, for 5th Av. office. R 1180 Times Harlem.

NURSERY GOVERNESS for 2 girls, ages 3 and 4½ years; experienced with children and good recommendation essential. Andrea, 161 East Mount Eden Av. Phone Bingham 0964.

NURSERY GOVERNESS; kindergarten, English or French; plain sewing; 2 girls, 5 and 4 years; references necessary. Address Box 607, Englewood, N. J.

OPERATORS wanted, experienced on silk underwear; good pay. Paris Lace Mfg. Co., 646 West 161st.

SALES GIRLS, steady position; good pay and commission; reliable girls who live with parents; also afternoon work for school girls; state references, age and experience. 339 Times, Brooklyn Branch.

SALESLADIES,
EXPERIENCED IN FURS.

To capable applicants we can offer highest wages and steady positions, with excellent chance of advancement. Mr. Kay, Hudson Bay Seal Co., 602 6th Av.

SALESLADIES wanted; unusual opportunity and highest salary to thoroughly experienced saleswomen. Aply Stuart Specialty Shop, 1,386 Broadway.

SALESLADIES, full or part time, to demonstrate Wonder Hot-Bed household necessity easily sold; large commission paid daily. Anchor, 3 West 29th.

SALESLADIES for hair goods department. Scheidman Co., 66 West 35th.

SALESLADY.
SWEATERS.

Have vacancy for experienced sweater saleslady; salary and commission. Apply, between 10 and 11 any morning.

SCHEINMAN'S, 24th St.

SALESLADY, must be experienced, for hosiery and gloves. Star Hosiery Shop, 1 West 42d St.

SALESWOMAN, experienced, to sell to beauty parlor complete line established beauty parlor preparations; salary or drawing account against commission. Telephone Gramercy 1195.

SALESWOMAN, experienced in fur department of retail establishment. Call Height Bros., 70 West 14th.

SALESWOMAN, experienced; retail dresses; state education, experience, religion, salary. B 156 Times.

SALESWOMEN,
JEWELRY AND SILVERWARE.

GIMBEL BROTHERS, INC.,
33D AND BROADWAY.

EXCELLENT OPPORTUNITY FOR THOROUGHLY EXPERIENCED SALESWOMEN IN THE FOLLOWING SECTIONS OF OUR JEWELRY AND SILVERWARE DEPARTMENTS:

GOLD, PLATED NOVELTY JEWELRY, WATCHES, SILVERWARE.

POSITIONS IN THESE DEPARTMENTS ARE PERMANENT TO SALESWOMEN WHO HAVE HAD WHOLESALE OR RETAIL JEWELRY OR SILVERWARE EXPERIENCE.

ADDRESS EMPLOYMENT OFFICE, 9TH FLOOR, STATING EXPERIENCE AND SALARY EXPECTED.

SALESWOMEN,
JEWELRY

GIMBEL BROTHERS, INC.
33RD ST. & BROADWAY.

REQUIRES THOROUGHLY EXPERIENCED SALESWOMEN FOR THE FOLLOWING DEPARTMENTS:

UPHOLSTERY,
CRETONNES,
WHITE GOODS,
MUSLINS AND SHEETINGS.

APPLY EMPLOYMENT OFFICE, 6TH FLOOR, 9 A. M. TO 5:30 P. M.

SALESWOMEN
FURS

GIMBEL BROTHERS, INC.
33RD ST. & BROADWAY.

EXCELLENT OPPORTUNITY FOR THOROUGHLY EXPERIENCED FUR SALESWOMEN.

POSITIONS IN THIS DEPARTMENT ARE PERMANENT TO SALESWOMEN WHO HAVE HAD WHOLESALE OR RETAIL STORE EXPERIENCE.

APPLY EMPLOYMENT OFFICE, 6TH FLOOR, 9 A. M. TO 5:30 P. M.

SALESWOMEN, attractive type, to sell candy by canvassing in offices; commission basis. Apply Martin Candy Corp., 570 West Broadway.

SECRETARY, with advertising experience, who can prepare copy, write leaflets and handle all the details of a department selling building specialities; to such there is a real opportunity with growing responsibility and remuneration. T 405 Times.

SECRETARY, stenographer, doctor's office. Call between 2 and 10, Dr. Stark, Columbus 6450.

SOCIAL WORKER for Jewish institution, experienced directing senior and junior girls' clubs; resident if preferred. B 557 Times.

STENOGRAPHER—Girl, experienced who can assume charge; general office work; $18 to start; chance for rapid advancement; reply fully and mention reference. S 863 Times Downtown.

FEMALE HELP WANTED.

STENOGRAPHER.

Real estate firm desires bright and refined young lady who will appreciate refined associates to work; recent graduate of college or high school preferred; salary according to ability; write, stating education, age, reference religion and salary desired. Y 954 Times Downtown.

STENOGRAPHER and typist, rapid and efficient, in credit department of man's wholesale clothing house; prefer one with similar experience. Apply in own handwriting, giving full details. S 420 Times Downtown.

STENOGRAPHER, experienced, assistant to executive; write, stating education, age, religion, salary desired, phone number; excellent chance for advancement to secretarial position. C 517 Times.

STENOGRAPHER with previous export or engineering experience wanted at once by large export house; state age

Closing Hours for Advertisements

Sunday Edition

WEDNESDAY, 6 P. M.—Schools, Steamships, Hotels, Resorts, Amusements.

TODAY, THURSDAY, MIDNIGHT.—Display Apartments and Real Estate, with suit, photographic, matrices or drawings.

TOMORROW, FRIDAY, 6 P. M.—Editorial Section.

TOMORROW, FRIDAY, 6 P. M.—Undisplayed classified, Business Opportunities.

SATURDAY, 1 P. M.—Undisplayed classified, subject to omission.

Daily Edition

Advertisements for daily editions must be received before 4 P. M. on day preceding publication.

Classified Advertising Rates

Minimum space 2 lines. Agate line of 6 words.

Situations Wanted	40c
Furnished Rooms, Rooms Wanted	50c
Boarders and Board Wanted	50c
Help Wanted	55c
Lost and Found	60c
Real Estate, &c.	60c
Apartments to Let and Wanted	60c
Country Board	60c
For Sale	65c
Agents Wanted	65c
Automobile Exchange	70c
Mortgage Loans	75c
Employment Agencies	75c
Business Opportunities	$1.00
	Per Word
Buyers' Wants, Offerings to Buyers	15c
Book Exchange (Sundays)	15c

Lost and Found, Deaths, Marriages and Births accepted until midnight.

Errors avoided by delivering advertisements in advance of closing time.

Reward of $100 offered by The New York Times for information leading to arrest and conviction of any one obtaining money through a misleading or fraudulent advertisement in The Times.

Telephone LACkawanna 1000.

MALE HELP WANTED.

Continued from preceding page.

LEDGER CLERK, CAPABLE OF HANDLING LARGE NUMBER OF ACCOUNTS, WHOLESALE AND IMPORTING ESTABLISHMENT; STATE EXPERIENCE, SALARY AND REFERENCES. BOX 233, 228 WEST 42D ST.

MANAGER for a large retail confectionary, tea room and restaurant establishment in Baltimore; must be competent to handle help and understand each department in every detail; a former Schrafft manager preferred; state age, complete references and salary expected. Z 2356 Times Annex.

MANAGER—A THOROUGHLY EXPERIENCED MERCHANDISE EFFICIENCY MAN; ONE THAT KNOWS MERCHANDISE AND CAN HANDLE DEPARTMENT MEN AS WELL TO TAKE CHARGE OF A SOUTHERN DEPARTMENT STORE; GOOD POSITION AND SALARY FOR THE RIGHT PARTY; NONE OVER 40 YEARS OF AGE NEED APPLY; ADDRESS IN OWN HANDWRITING. T 138 TIMES.

MANAGER—Young married man to manage retail store; must be experienced selling shoes, gent's furnishings; must be bonded; very good references required; state full particulars. Z 2479 Times Annex.

MANAGER, general, chain restaurants opening new stores; salary to start $5,000; write experiences and references. Y 2068 Times Annex.

MAN, intelligent, interpreter, speaking Italian and German; physician's office. 110 East 16th.

MEN.

If you have had experience selling, come in and learn how we do things; if you are not experienced, let us show you how quickly our free class of salesmanship can train you.

We are a realty development company, operating four different States and have a sales force of over 300 men.

We have taken men from every walk of life and they have found our organization the stepping stone to realize dreams.

Take ten minutes of your time against ours; let us show you how easy it is to break into the big money plans; commission.

SEE G. A. RAKER,
116 West 39th St., Room 126.

MEN wanted by Fuller Brush Company to sell direct to consumer; big commissions, bonuses. 250 West 57th St.

MEN; porters, bellboys, waiters, kitchen help; Florida resort hotels. E 174 Times.

MODEL, size 36 or 37, to assist in the New York office of large out-of-town clothing concern; one who understands stenography; permanent position. Apply Friday, between 3 and 6 o'clock, 200 5th Av., Room 1067.

OFFICE BOY, IN OFFICE OF LARGE CONCERN; OPPORTUNITY FOR ADVANCEMENT. 119 WEST 40TH ST., 11TH FLOOR.

OFFICE BOY—Large advertising firm has opening for bright boy over 16; good opportunity; salary $13 to start; state age, schools attended, &c. Z 2475 Times Annex.

OFFICE BOY wanted by large corporation as an usher; must be neat and bright; previous experience not necessary. Apply 24th floor, Woolworth Building.

OFFICE BOY wanted in law office; salary $10. Apply 2d Floor, 50 Pine St.

OFFICE MANAGER wanted, live wire, take full charge of office; young live concern with a good future to right party; must know bookkeeping and typing; state salary, giving full particulars of past. C 831 Times.

PHYSICIAN, lungs and skin; write qualifications and references. H., 238 Columbus Av.

RADIOGRAPHIC TECHNICIAN wanted. Apply X-ray Department, Post Graduate Hospital, 20th St. and 2d Av.

REAL ESTATE AGENT wanted, experienced in handling city property; apartments; house; state age, experience and salary. 340 N. Y. Times Brooklyn Branch.

RENTING AGENT, experienced, Long Island; over 25 years of age; references required. Room 900, 281 Madison Av.

REPRESENTATIVE.

I want a clean-cut young man, about 20 years old, possessing pleasing address, common sense and tact, to act as my representative in out-of-town plants; give full particulars together with salary desired in first letter; the right man will have an excellent opportunity for advancement. President, Y. 908 Times Downtown.

SALES MANAGER
with experience in handling house-to-house canvassers.
BIG SHOE PROPOSITION.
Commission basis with liberal drawing account and opportunity to earn $15,000 per year; applications must give full details as to past references and character. Address Shoes, 605 Times Downtown.

SALESMANAGER, experienced, character, hustler; six unusual household articles, mail, salesmen, canvassers; $50; salary, opportunity; direct; dignified concern. W. H. Collins, 18 Jay St., Manhattan.

SHIPPING CLERK'S ASSISTANT.

Intelligent young man, at least 22, wanted by wholesale house; must have good handwriting; only those with recent shipping room experience of at least a few years need apply. 39 East 18th St., 8:30 A. M.

SHIPPING CLERK, hardware manufacturing company; able-bodied, experienced man, quick and accurate, able to pack, strap, mark and route shipments; also supervise; state experience and salary desired. W. P., Box 48, Long Island City.

SHIPPING ROOM—Young man, quick and accurate, in ticking and packing; salary $25; state experience. S 8 Times.

STENOGRAPHER, general office routine; state experience, age, salary, references. S. E., 264 N. Y. Times Brooklyn Branch.

TIME STUDY

and cost clerk, experienced in light metal manufacturing, American; state age, salary desired and telephone number if possible. Box 50, 326 9th St., Brooklyn.

UMBRELLA MAN to take complete charge of factory; must be expert cutter and know every branch of the work; good proposition to right party; state full particulars of experience. Durable Umbrella Co., Ltd., 27 Front St. East, Toronto, Ontario, Canada.

WINDOW TRIMMER and assistant manager with ideas and 10c. store experience; good opportunity for right man. Apply Fisher-Bee Co., 308 Washington St., Hoboken, N. J.

YOUNG MAN, good penman, for position in accounting department; must be quick and accurate at figures; salary $19-$20 to start. Apply Schweizer Importer, 321 West 57th St.

YOUNG MAN with statistical experience in sales department; opportunity open for wide-awake hustler; state past connections and experience; salary $25. S 70 Times.

YOUNG MAN, with experienced preferred, to assist in sales department of specialized motor truck company; state qualifications and salary expected. S 49 Times.

YOUNG MAN, 17 to 21, high school or college education, to take orders for large publication; salary and commission. Apply 87 Court St., Brooklyn, 2d floor.

YOUNG MAN, 30, knowledge of typewriting and bookkeeping; good opportunity for advancement; state salary, qualifications and religion. S 74 Times.

YOUNG MEN qualified to interview ladies and gentlemen; radio service; liberal commission; call after 10. Room 916, 1,674 Broadway.

YOUNG MAN for cigar and stationery store, to take full charge. Write, stating experience, salary. Advertiser, 422 Columbus Av.

YOUNG MAN, real estate office, age 17-21; expert knowledge stenography, typing; $20 start. M. 55, 152 Times.

MALE HELP WANTED.

YOUNG MAN, upstanding and aggressive, to close leads on membership and advertising men's work; established business man's association; thousands of members; earn $60 to $125 weekly; commission basis; no canvassing; state age, qualifications. K 907 Times Downtown.

YOUNG MAN for clerical work; opportunity for advancement. Call between 11 and 12:30 A. M., Continental Paper and Bag Mills Corp., Dominick and Clarke Sts., New York City, four blocks north of Canal and Varick Sts.

YOUNG MAN, high school graduate, to start as messenger in downtown bank and learn banking business from ground up; state age, nationality, religion, education, salary. S 856 Times Downtown.

YOUNG MAN, 18, wholesale drygoods, as messenger for banking and general office work; good education, appearance and writing; references. K 906 Times Downtown.

YOUNG MAN as cigar clerk; experienced only. Oppy's Cigar Store, 250 8th Av. (21st).

LENOX HILL PLAYERS, INC., need several men at once. Apply Community Church, 34th and Park Av., Thursday, 7-9 P. M., or phone Fordham 10370, extension 5, Saturday.

FREE-LANCE OFFICE wants man of initiative for leasing and salesmen, in midtown; experienced men preferred; straight commission or small salary and commission. Box M. M., 84 Times.

SEE the world; good pay aboard ocean liners for stewards, waiters, bellboys, watchman, &c.; for information send stamped addressed envelope. G 280 Times.

STUDENTS to teach English to beginners at their homes, day and evening; state compensation. C. B., 1223 Tiffin, Bronx.

SIX TILE SETTERS, open shop, steady work. Box 340, East Liberty Post Office, Pittsburgh, Pa.

Salesmen.

ADVERTISING SALESMAN.

Thousands of manufacturers would be delighted to use our direct-by-mail plan if they only knew about it; our record, three years of supreme satisfaction; right man can build up permanent accounts, easily earning $90 weekly at start on liberal commission basis. See Mr. Magnus, 119 East 27th St.

ADVERTISING SALESMEN.

Finest proposition in newspaper field; no traveling, metropolitan section only; minimum commission $16. Room 606, 1,457 Broadway.

AUTOMOBILE SALESMAN—Our new Line Eight has created a clientele of buyers among best people in America; we require a high-grade salesman; drawing account against commission to the man who qualifies. Bronx Jordan, 164th-Concourse.

AUTOMOBILE SALESMEN with successful past record; well known medium priced car; extra special commission basis. Manager, 1,451 Bedford Av., Brooklyn.

BOOK SALESMEN.
THE BOOK OF KNOWLEDGE
is not a house-to-house proposition; we supply leads which take you to interested prospects; opportunity for good men in the Manhattan district and for work on crews out of town; highest commissions paid. See MR. FINDLEY, SALES MANAGER,
2 West 45th St., 7th floor.

FLOOR SALESMAN.

YOUNG MAN FOR OUR FURNITURE DEPARTMENT; EXCELLENT OPPORTUNITY FOR ADVANCEMENT; SALARY. APPLY
L. BARTH & SON,
32 COOPER SQUARE.

FURNITURE SALESMAN, must be experienced in instalment furniture line; steady position to right man; salary. George Fennell & Co., 2,931 3d Av. (152d.)

FURNITURE SALESMEN, must have instalment experience; steady position. Call or write full particulars. Room 902, 33 Union Square.

LINEN SALESMAN.

A 5th Av. department store requires the services of a salesman between the ages of 25 and 35 to sell linens; experience desirable but not entirely necessary.

This position will offer a fine opportunity for the right type of man to learn the business and secure promotion. S 78 Times.

POWER PLANT SALESMEN.

An excellent opportunity for young, energetic men with industrial selling experience, to become associated with a nationally known house selling complete line of boiler and engine room products, such as boiler treatment, packing, waterproof cement, high-temperature cement, industrial paints and standard steam specialties; liberal commission basis to start, but drawing account commensurate with proven ability; territory open, New York, New Jersey and New England; apply in person or by letter. Pitts & Kitts Mfg. & Supply Co., 942 Madison Av., New York City.

PRINTING INK SALESMEN—We have immediate opening for man who has real selling ability; one with some knowledge of printing ink preferred; good salary. S 791 Times Downtown.

RADIO salesmen wanted for metropolitan and New Jersey districts, only conscientious man possessing knowledge of radio need apply; commission basis; call all week. Charles Radio Co., Room 2020, 154 Nassau.

REAL ESTATE SALESMEN of ability to join our sales organization, qualified to close contracts resulting from extensive newspaper advertising; expenses guaranteed, $75.00 and upward per week commissions to live men willing to work. William S. Jackson, Room 803, 320 5th Av.

REAL ESTATE SALESMAN, experienced, wanted; live leads furnished; straight commission. Homer Realty Co., 119 Nassau St., Room 432.

SILK SALESMAN for dress, cloak and suit trade, on commission basis, who can earn from $5,000-$10,000 a year; no others should apply; write, giving particulars, to M. C. Hoffman & Co., 324 4th Av.

SILK SALESMAN with experience and following in cutting-up trades, on commission basis, by large silk concern. Box 5, 2501 World Tower Building.

STATIONERY SALESMEN,

experienced, large commercial retail store; inside position; good salary and excellent future. Goldsmith Bros., 77 Nassau St.

SALES MANAGER

to sell and to train salesmen in the distribution of a line of products which has developed into the nation's best and quickest selling proposition.

NEW—Appeals to every one; sold and backed by a firm established over 50 years.

RAPID EXPANSION

assures immediate promotion to branch manageship.

The only qualification for the right executive is that he demonstrate his ability in surrounding States during a brief training period on liberal commission and overwriting commission basis.

TONIC—TODAY'S BEST SELLER.

NATIONAL SALES DISTRIBUTION,
SUITE 1222, 153 WEST 42D ST.

SALESMAN, excellent opportunity for aggressive young man to sell guaranteed sanitary supplies; active accounts turned over; commission basis to start. S 67 Times.

SALESMAN, beauty parlor following, to sell to trade, established line beauty parlor preparations; salary or drawing against commission. Telephone Gramercy 1155.

SALESMAN, to sell paper products to large consumers; good opportunity for reliable party; drawing and commission; references. S 960 Times Downtown.

SALESMAN wanted, live wire, to call on confectionery and bakers' trade, to sell crushed fruits; good line; expenses and commission. Phone Lenox 6,000.

SALESMEN, experienced, in radio for New York's largest radio store; apply by letter only, stating full qualifications and salary expected. A 499 Times.

SALESMAN, man with following, to sell knitted braids; salary and commission; good proposition for right man. H. Shapiro & Co., 37 West 17th St.

SALESMEN—Direct to consumer, for guaranteed hosiery and two other fine items; excellent commission; call 9-2 or 7-7. Hollis Mills, 306 Broadway.

SALESMEN, Brooklyn, Long Island territory, having sold Ford dealers, sell automotive service equipment; drawing account. Williamsburg 2441.

SALESMAN sell Chrysler cars; drawing account against commission; experienced only. 1,433 Boston Road Bronx. Freeman St. subway station.

SALESMEN, better type, between ages of 25 and 45, Lewis publication; reporting and selling subscriptions; commission. Suite 40, 220 Grand St.

SALESMEN, beaded bags, for Middle West and South; must have following; drawing against commission. T 431 Times.

SALESMAN, FLOWERS TO CATER TO CUTTING UP TRADE; COMMISSION. PERLE FRERES, 62 WEST 36TH.

SALESMEN, by jobber, experienced, to sell ribbons and braids, cutting-up trade; salary and commission. S 50 Times.

SALESMAN for special advertising edition of Sales Police Magazine; commission. S,126 Broadway.

SALESMAN, roofing materials; commission. Phone for appointment, Jamaica 4603.

SALESMEN, printing, with following; salary and commission. 151 West 14th.

MALE HELP WANTED.
Salesmen.

SALESMEN,

LOCAL AND TRAVELING.

We are receiving numerous letters from our customers all over the country asking us to have our representative call on their friends.

We are receiving daily many repeat orders over the telephone and through the mail. You won't have to look for new business for your income, as we pay on repeat orders the same as original order.

Our plants at Hammondsport and Rheims, N. Y., are working at full capacity day and night to keep orders filled.

Inexperienced men are earning large commissions daily selling our grape products.

COMMISSIONS PAID DAILY.

This company, established in 1879, 45 years ago, has a high rating in Dun's and Bradstreet's.

We have openings for several executive salesmen who can handle men.

Out-of-town men write.

THE TAYLOR COMPANY,
Suite 1117 and 1119,
152 West 42d St.

SALESMAN—FINANCIAL.

A successful financial corporation has permanent employment for a representative of high order to sell a sound dividend paying investment security.

For this position we will only consider a consistent producer whose initiative, ingenuity and experience will enable him to establish and direct a small efficient sales force. To such a man this is a really big opportunity to earn a large income on an attractive commission basis.

For interview address suite 1720, Pershing Square Building.

SALESMEN.

Men required, with past experience selling vacuum cleaners, periodicals, insurance, household articles and Fuller Brush men.

To sell

Well-known Barber Asphalt Company's Lastite Shingle contracts over old roofs. Large commission; attractive all year round proposition. Apply in person with credentials Friday.

FISHER-SMITH ROOFING CORP.,
500 57TH AV.

SALESMEN WANTED.

Young men of clean record with snappy sales ability to sell to banks, merchants and large corporations in Greater New York an article in daily use, but a great improvement over anything on the market.

This is an opening for a young man to build up a permanent business and handsome income if he has ability to stick and handle exclusive territory; the article used is destroyed, thus insuring repeat orders, and our liberal commission basis of remuneration insures an ever-growing income. Call, 10 to 12 A. M. or 2 to 4 P. M., American Bindery Corp., 32 Broadway, Room 1618, ask for Mr. Shadbourne.

SALESMEN, JUNIOR, ELECTRICAL LINE.

We require a number of young men for our New York, New Jersey, Brooklyn, Westchester and Long Island stores and branches. Men selected will be trained in modern merchandising and our methods; must be capable of earning $25 to $50 weekly during training period on advance commission basis. Also interested in experienced salesmen with executive training or executive ability.

For application and information see Mr. H. H. Oldfield, Director of Personnel, 9:30 A. M. or 1:30 P. M. sharp; no other time. SUITE 406, 23 WEST 43D ST.

SALESMEN.

Everywhere—full or part time.
MAKING CALLS OR MAKING MONEY?
The best of salesmen can't profit selling a poor proposition; RADIO FACE nationally advertised, successfully sold and with an unlimited market of eager buyers waiting, will net you $50-$35 daily; big large commissions in advance; we need more men. YOU NEED MORE MONEY! Call and investigate today, or tomorrow you have lost one day's opportunity.
Call only at 10 A. M. OR 2 P. M.
Suite 610, 152 West 42d St.

SALESMEN.

Men can earn big commissions selling real estate to interested parties who read ads we have been inserting; live leads make it possible to average $112 per sale. Some of our men have made up to $700 per week in commissions; positions permanent. Call 9 to 5, Suite 1303, 350 Madison Av.

SALESMEN.

STEEL OFFICE EQUIPMENT.
EXPERIENCED SALESMEN TO SELL STEEL OFFICE EQUIPMENT, INCLUDING LOCKERS, SHELVING AND SPECIAL BUILT-TO-ORDER WORK; REPLY MUST GIVE DETAILS OF PAST EXPERIENCE, SALARY AND COMMISSION. APPLY BY LETTER ONLY TO THE VAN DORN IRON WORKS COMPANY, 318 BROADWAY, NEW YORK CITY.

SALESMEN.

New York State corporation distributing Government-compiled information to investors wants high-grade men with sales record; earnings range from $50 to $400 weekly; liberal commission, expenses. 40 West 59th St. Mr. Runey.

SALESMEN,

to sell Ford cars; good field for live wires, office cooperation; drawing account against commission. Apply between 9 A. M. and 6 P. M.
JAMAICA AUTO AND SUPPLY CO.
18 Bergen Av., Jamaica.

SALESMAN TO SELL A CIRCULARIZING SERVICE TO MANUFACTURERS AND JOBBERS IN NEW YORK; A WELL KNOWN CONCERN ASSOCIATE PERMANENTLY WITH MOST PROGRESSIVE FIRM IN THE MAIL SELLING FIELD; EARNINGS OF $3,000 UPWARD; COMMISSION BASIS. SALES PROVING CO., 30 EAST 42D ST.

SALESMEN—Here is your opportunity to join New York's most progressive Ford dealer's sales force, selling pleasure cars and trucks; automobile experience not necessary, but selling experience essential; commission basis. Apply to Branch Salesroom, Luce Motor Sales, Inc., 222 West 54th.

SALESMEN—An Illinois corporation, manufacturer of cast aluminum utensils, with offices in Chicago, Cleveland, Philadelphia, has opened a district office in New York and has openings for 3 ambitious young married men with cars; excellent remuneration and future for right party; commission. Mr. Selling, 105 West 20th St.

SALESMEN

A large and successful real estate corporation has an opening for two salesmen who can be trained as crew managers; real leads furnished and every opportunity given to make good; straight commission. Mr. Spooner, Room 816, 35 Park Row, New York.

SALESMEN, EXPERIENCED SELLING HOUSE WIRING AND FIXTURES TO CONSUMER; GREATEST PAYMENTS; EXCELLENT OPPORTUNITY FOR PRODUCER TO CONNECT WITH FIRM OF REPUTE; COMMISSION BASIS. THE GREENLEE ELECTRIC CO., 1,080 BEDFORD AV., BROOKLYN.

SALESMAN—One who will work and be compensated for it, to sell an advertised radio storage battery to dealers and service stations; Greater New York territory in operation; references; salary and commission. M 788 Times Downtown.

SALESMAN for established woodwork line; old-fashioned woodwork concern requires services of experienced salesman; good opportunity for right man; salary and commission. Apply Schappin Cabinet Works, 653 East 12th St.

SALESMEN—To the right type of man we offer an opportunity to ally himself with an advertising campaign that will assure him a large income. Only those fitted to interview corporation heads need apply. Commission basis. See Mr. Cawley, Room 847, 120 Broadway, 9:30 to 11 A. M.

SALESMEN, 5, window ventilators; season on; $60 to $100 per week; good seller; step up and talk it over; commission basis; man over 25 preferred. Call all day. Andrews & O'Brien, 48 Fulton St., city.

SALESMAN TO CARRY LINE OF CHILDREN'S WHITE AND PARTY DRESSES FOR NEW YORK AND STATE OF PENNSYLVANIA; COMMISSION. RABINOVITZ & KINSBERG, 122 WEST 27TH.

SALESMEN—To sell unusual radio service; leads furnished; liberal commission; no competition; will average $20-$25 weekly. Radio Audience Service Bureau, Inc., 1,674 Broadway, Room 910.

SALESMEN wanted, calling on department stores to handle 5c side line toys; commission. B 146 Times.

MALE HELP WANTED.
Salesmen.

SALESMEN.

Our national advertising campaign now running in The Saturday Evening Post, System, Office Appliances, Sales Management, &c., is creating a tremendous demand for our products, necessitating our increasing our sales force.

See ad, page 60, Saturday Evening Post, October 25th issue—OUT TODAY.

We want live men and real workers who want to make money immediately and build a future for themselves.

Our product, Autopoint, sells to every kind of business; earnings on commission basis should net $100 from the start.

AUTOPOINT CO.,
226 East 42d St., 4th Floor.

SALESMEN TO SELL

STAMPLEX,

the business necessity which has been advertised for months, creating a national demand; several men will be picked to demonstrate, sell and take leads in the

NATIONAL BUSINESS SHOW,
NOW OPEN, BOOTH NO. 221.

A commission position as certain as a salary due to the demand. Apply early and obtain your place at the show.

MR. GUY,
Room 1218, 153 West 42d St.

SALESMAN — Highest type personality and ability, age 35 to 45, for immediate important and permanent connection with internationally operating New York Sales Corporation marketing variety live specialty products; must be thoroughly experienced securing territorial distributors basis of merchandise investment in quick-selling home specialty; also ready and willing travel United States on expense draw against liberal commission basis and quick turnover, with exclusive territory and 100% cooperation. In answering, state in detail your experience. S 72 Times.

SALESMEN

to sell an office appliance used and approved by many of America's largest corporations. Needed by every business institution. Installed on approval without obligation. High commissions, good records and daily pay.

Mr. Castor, Suite 1219, 153 West 42d St.

SALESMEN.

Young men, clean cut and aggressive, to sell well-known soap specialty to trade; drive Ford; wonderful opportunity; salary, expense allowance and bonus; give full information about yourself in replying. Y 2072 Times.

SALESMEN to introduce a new kitchen unit on the deferred payment plan by the largest utility company in America; this campaign starts in Yonkers immediately, with others to follow; the selling plan has no competition and a real salesman can make big commission through our advanced selling system. See Mr. Aaron, 9 A. M. to 1 P. M., Thursday and Friday, 537 Broadway, near Spring St.

SALESMAN.

We want to develop highest type man of $5,000 calibre to become professional life insurance underwriter; training will include: (1) One month's free class instructions. (2) Field training with assistant manager. Our new training methods bring quick results; commission. M. Babcock, Equitable Life, 200 5th Av. Gramercy 1911.

SALESMAN, sell contractors' and railroad supplies; state experience; salary or commission. Box 82, Greenville, Jersey City, N. J.

SALESMEN (2)—Radio automobile and large incandescent line; New York, New Jersey and Pennsylvania territories; excellent opportunity to build business for your own; commission or profit-sharing basis. Brinkerhoff, 136 Liberty. Rector 3363.

SALESMAN, CLOAKS, IOWA, NEBRASKA AND KANSAS. MUST HAVE AN ESTABLISHED TRADE AND SHOW PAST RESULTS. SALARY AND COMMISSION. STOUTS, BOX 237, 228 WEST 42D.

SALESMAN—Good retail clothing salesman for Jersey City store; must be good window dresser; steady position. Apply J. & L. Weidstein, Inc., 124 Bleecker St., New York City.

SALESMEN for Pittsburgh and surrounding territory; carry line of curtains and piece goods; 7½% commission; must have following. Apply at once. Room 1403, 1,457 Broadway.

SALESMAN to sell men's clothing, city trade; good opportunity; commission basis. S 45 Times.

SALESMAN wanted for city, to sell "B" battery; good commission. G 532 Times.

CLERKS AND OFFICE WORKERS.

If you are 20 years old and have been looking for a chance to get out of a rut and earn a big commission every week, which we believe will greatly exceed your present earnings, this is your opportunity.

We are now organizing selling campaigns for large public service corporations and need a small number of men for our Kitchen Unit Division; no experience required as we train you and furnish the leads. SALES ARE MADE ON A FREE TRIAL BASIS AND COLLECTED BY THE LIGHTING COMPANY ON THE CUSTOMER'S MONTHLY BILL; this is the biggest money-making proposition in the city, whether you are a beginner in this field or not.

Apply 120 Broadway, Room 1738, until 1 o'clock Wednesday or Thursday. Ask for Mr. McKinney.

A MAN WHOSE

LIFE IS SELLING

to sell moderately priced homes and home sites in restricted Westchester County development; accepted applicant can be provided with direct leads enabling him to earn a substantial income on a liberal commission basis; $600 per month is a wholly normal return for an intelligent worker who can and will unqualifiedly adapt himself to organization methods; drawing account, if desired, when earning ability is proved. The Homeland Co., 8 West 40th St., street floor. Mr. McGovern.

YOUNG MAN to accompany experienced salesman in car and sell electrical goods, covering Brooklyn and Long Island; good references and pleasing personality most essential; man will average $25 to $35 weekly on commission basis while learning business. See Mr. Edelstein from 8 to 9 A. M., 10,619 Liberty Av., Richmond Hill; entrance on 100th St.

MEN—A downtown bank requires several men to represent its savings department on the outside; opportunity for advancement; commission basis. Apply 2 to 5 P. M., Room 33, 40 Broadway.

FULLER BRUSH COMPANY wants ten men to sell direct; excellent commissions and bonuses paid. Room 1001, 103 East 125th. Call 2-9 P. M.

HOSIERY FIRM wants side-line salesman; one number ladies' silk stocking; all territories; commission. Furetex, 350 Broadway.

YOUR opportunity unlimited in selling life insurance; we have opening for two capable men; commission. B 141 Times.

CHAUFFEUR-SALESMAN wanted to sell dairy products; opportunity; salary and commission. S 851 Times Downtown.

YOUNG man sell woolens and dress goods, thoroughly familiar in this line; commission basis. S 9 Times.

Employment Agencies.

BROADWAY EMPLOYMENT AGENCY,
1 MORRIS, 174 Broadway.
URGENT: Stenos (2), $30, fine firms; Accts., Rec. Ledgers, $25. Price clerk, A1 figures, $25. Board marker (Brokerage) $20. Banking: Exceptionally good openings.

BROOME AGENCY, 15 BROAD ST.
Hydraulic Draftsman, location west, $220 open. Bookkeeper-Auditor, age 25-35; travel. Asst. Cashier (knowledge bikkeeping), $1,400. Boston ledger Bikkeeper $1,400. Jr. Clerks.

VOCATIONAL BUREAU, INC.,
17 West 42d St. Interviews 9-2.
BOOKKPR, detail clerk, age about 25, ambitious, $1,500 min.
PERSONNEL EXCHANGE, 114 LIBERTY.
Secty., Employed club experience.....$2,700
Salesman: Travelers' letters credit.....$2,200
Steno., French-English dictation.....$1,820
Office Boys: $16. Asst. Shipper.....$1,140

Weaver Employment Service,
17 East 45th, near Madison.
Young man, account training, $25; mail clerk, $15.

No registration fee.

MUTUAL BUSINESS SERVICE,
15 Park Row. Opp. Gen'l P. O.
EXECTIVE, organizer, financial and sales experience; must be high-class man, familiar with accounting; about $6,000.

POSITION SECURING BUREAU,
200 Broadway cor. Fulton, Room 212.
Liability claim examiner, $2,100. Insurance payroll audit clerk, $1,500. Clerks, Jr., many good openings.

HOTELING EMPLOYMENT EXCHANGE, INC.,
9 Church St., Room 53. Cortlandt 0360.
Many positions open, bank's, commerc'l lines.

Superior Agency, 9 Church St.
Clerks, knowledge bookkeeping, $25yn. $23.
Clerks, junior, $15.

MALE HELP WANTED.
Employment Agencies.

CONSOLIDATED AGENCIES,
165 Broadway. Suite 1514.
PARTIAL LIST OF POSITIONS OPEN.
SUPT., cement, office bldg.....$4,000
ACCOUNTANT, railroad.....exp. speak Spanish; foreign location.....salary open
CLERK-ASST. BOOKKEEPER.....$20-$22
ELLIOTT-FISHER BILLERS. (1) D., $22; (3) Brooklyn.....$20-$23
STENOGRAPHERS (6).....$20-$25
CLERKS, stock records, 8-4 A. M.....$22
STOCK CLERK.....$18
JUNIOR CLERK.....$15-$17
OFFICE BOYS.....$14
NO REGISTRATION FEES UNCHARGED.
CONSOLIDATED AGENCIES.

TECHNICAL SERVICE,
154 Nassau St. Beekman 6526.
E. E., radio tube exp.....$5,000
Radio Transformer designer.....Open
E. E., know Mesco coils.....$1,700
Tester, radio transformers.....$1,560
Salesmen, radio.....Open
E. E., engineering exp.....$2,100
Draftsman, sprinkler exp.....to $2,000
Sales engr., die castings.....Open
Salesman, elect. specialties.....Open
Salesman, office specialties.....$3,000
Draftsman.....$2,400
Bill clerks.....$22

BEST EMPLOYMENT AGENCY, INC.,
15 EAST 40TH, SUITE 201.
COMMERCIAL-TECHNICAL.
RADIO Men—Shopmen to execute exceptional list.....$34-$150 week
E. E. high tension inspectors.....$30 up
METER TESTERS—Experienced.....$30-$40
PRODUCTION MAN—Wrapping Mach.....$40
M. E. JR.—Staten Island.....exp. $28
CLERKS good at figures.....$18-$22
STOCK CLERKS, several.....$20-$25
JUNIOR CLERKS, several.....$16-$18

UNIVERSITY EMPLOYMENT BUREAU, INC.,
63 WALL STREET.
Burroughs bookkeeping machine oprs, $1,200-$1,500.

TECHNICAL DEPARTMENT.
Recent M. E. grads., research.....$150
Draftsman, elevator platform.....$175
Draftsman, piping, water purification.....$45
Tracer; Expert letterer, $45; inspectors, industrial building wiring, $34; estimator, sheet metal.

THE PERSONNEL COMPANY,
9 Church St., between Cortlandt-Liberty.
TOPOGRAPHICAL DRAFTSMAN, American, South Amer., $2,400; all maintenance.
DRAFTSMEN: Mech., general plant material, $2,400.
M. E. GRADUATE, recent, $150-$160.
COLLEGE GRAD., specialized math., $1,400.
PRODUCTION MAN—Wrapping Mach.....$40
TYPIST, touch, $110-$125; Junior, $22.
STENO.: Advertising, $25; circulation, $25.
STENO.-SECY.: Elizabeth, $1,800.

EXECUTIVE SERVICE CORPORATION.
Wm. D. Camp, President.
1516 Pershing Square Building.
Opposite Grand Central Station.
ACCOUNTANT: Large corporation in South; requires factory accounting experience along Foundry lines; $3,800.
SECRETARY-STENOGRAPHER: Elizabeth, New Jersey, office; $35.
STENOGRAPHER: $25.
TYPIST: night work; $25.

The POLYTECHNIC & COMMERCIAL Bur.,
145 Nassau St. 38 Park Row.
BLDG. ESTIMATORS.....$275 mo.
MECH. engr., operating exp.....$60
FOREMAN, radio exp.....$45 up
TRACER, mech.....$25
Sales Mgrs., consumer exp.....$3,000 up
RADIO Sales engr.: Cuba.....$3,000
Tech. Grads.: Radio.....Open
CLERK, elect. exp.....$30

THE BRENTON COMPANY,
50 Church St., Room 879, 3d floor.
Branch manager, small bank.....$4,000
Typog.; Draftsman; Supervisor.....$200 maint.
Burroughs posting operator.....$20
College men, opporty. learn business.....$25
Typists.....$20-$30
Clerks.....$18-$20

NO REGISTRATION FEE.

Clerk, statistical experience.....$25
Junior Clerk, good penman.....$16

ALICE DANA COLTER,
A. D. Colter Employment Agency,
8 East 41st St Murray Hill 7130.

TRINITY EMPLOYMENT BUREAU,
70 Wall. Hanover 0780.
Bookkeeper, financial statement, film experience, $30-$32; other openings.

Instruction.

FROM $1,200 BOOKKEEPER

TO

$4,000 ACCOUNTANT

Through La Salle Problem Method.

If you are now engaged in any phase of accounting work, from bookkeeping up, and would like to qualify for a higher position in the interesting profession of accounting,

Ask us for our free booklet, "Higher Accountancy." In it we state briefly and without elaboration the medium through which accountancy works to your greatest profit.

Fall registrations now being received.

LA SALLE EXTENSION UNIVERSITY,
112 WEST 42D ST. BRYANT 8920.

OPEN EVENINGS.

Brooklyn Office, 26 Court St. Triangle 8313.

I would like to receive your booklet T-90.

NAME .....

ADDRESS .....

POSITION .....

TRAFFIC MANAGEMENT.
SUCCESSFULLY TAUGHT.
Practical training; resident evening classes instructed by experienced traffic managers.
NEW CLASSES BEGIN OCT. 6th.
CALL, WRITE OR PHONE
INDUSTRIAL TRAFFIC MANAGERS' COLLEGE OF NEW YORK,
154 NASSAU ST. BEEKMAN 0030.

GET YOUR CHARACTER ANALYZED.
The most reputable information bureaus in America refer inquiries about Vocational Counsel to Dr. Katherine B. Bleeker, whose twenty years' successful practice has made her the authority to consult about your job or other personal problems. Write, phone or call for appointment, 50 East 42d St. Vanderbilt 4824.

ACCOUNTANCY.
Are you interested in training for the C. P. A. degree or for an executive position as Controller, Treasurer, or Office Manager? If so, investigate the professional courses of Pace Institute. Write for helpful booklet, "Your Market Value," and Bulletin 25. Pace & Pace, 30 Church St., New York.

AUTO INSTRUCTION for men and women car owners and prospective owners, day or evening; separate classes for ladies; complete equipment; thorough individual instruction; get visitor's pass and catalog free on request. West Side Y. M. C. A., 302 West 57th St., New York, Columbus 1020.

MEN WHO LIKE TO DRAW.
Largest commercial art studio in America, employing 100 artists, offers unusual opportunity for practical training during spare time; only those who want to make commercial art their profession will be interviewed; state age. S 61 Times.

HOTELS NEED TRAINED MEN—Nationwide demand for high-salaried executives; past experience unnecessary; we train you by mail and put you in touch with big opportunities everywhere. Write at once for particulars. Lewis Hotel Training Schools, Desk 178, Washington, D. C.

EARN $35-$125 A WEEK—Learn motion picture, commercial and portrait photography; 2 months' course; free booklet. Dept. N, 7 East 42d St., cor. Fifth Av., 36th St., N. Y.

ENGINEER teaches mathematics, drafting, architectural, mechanical, structural, surveying. Mondell, 50 East 42d.

AGENTS WANTED.

AGENTS—Full or part time, accident and health insurance; full coverage monthly or annual policies with natural death benefit; auto accident and limited policies at $5, $10 and $15 a year; liberal commissions. National Accident Society, 320 Broadway, Established 1865.

WANTED TO PURCHASE.

FURNITURE WANTED.
Highest cash prices contents houses, apartments; pianos, rugs, works of art, &c. Henry, 115 University Place. Stuyvesant 9677.

BOUGHT for highest cash price contents of houses, apartments, pianos, rugs, bronzes, works of art, books, bric-a-brac, carpets, rugs, &c. Jones, 161 East 125th. Harlem 2787.

PIANO, MINIATURE GRAND, FOR CASH; STANDARD MAKE ONLY. ALSO SET ENCYCLOPEDIA BRITANNICA, INDIA PAPER. BINGHAM 9677.

HAVE YOU DISCARDED APPAREL?
We buy used gowns, dresses, furs, &c., and pay highest cash prices. Phone Bryant 4776. Representative will call.

WANTED—Pay full value contents apartments,

THE WEATHER.

WASHINGTON, D. C., Oct. 23.—No reports were received Wednesday night from the vicinity of the tropical storm. However, it was probably central in latitude 28 degrees north and longitude 71 degrees west and moving northeastward or east-northeastward. Its centre will likely pass a short distance south of Bermuda, Thursday or Thursday night.

The barometer has risen decidedly over the Central States Provinces, and it has remained high almost generally east of the Rocky Mountains, but a disturbance of wide extent and marked intensity extends from Alaska southward over the Pacific Ocean to about latitude 30 degrees north, and it is moving slowly eastward.

Except for local rains in the Florida Peninsula, the weather has continued fair in practically all sections during the last twenty-four hours. The temperature was lowest Wednesday throughout the Southern States and it continued below normal in northern sections east of the Mississippi River. There was a reaction to higher temperature, however, in the upper lake region, Minnesota and Manitoba.

The weather will remain generally fair east of the Mississippi River during the next two or three days. The temperature will rise slowly in the upper Ohio Valley and the lower Lake region Thursday and Friday, and in Tennessee and the Atlantic States from North Carolina northward on Friday and probably Saturday.

COURTESY-WIRE WEATHER CONDITIONS.

In the following record of observations at United States Weather Bureau stations yesterday the temperatures given are the highest during the twelve hours from 8 A. M. to 8 P. M., and the lowest during the preceding twelve hours from 8 P. M. to 8 A. M.; the barometer readings and conditions of weather are those recorded at 8 P. M. and the rainfall is for the twenty-four hours ended at 8 P. M.

Station.	Temperature. High.	Low.	Barom-eter.	Rain-fall.	Weather.
Abilene	62	52	30.26		Cloudy
Albany	46	38	30.26		Clear
Atlanta	60	44	30.36		Clear
Atlantic City	52	34	30.24		Clear
Baltimore	52	38	30.26		Clear
Bismarck	66	46	30.22		Pt. Cl'dy
Boston	54	44	30.32		Clear
Buffalo	40	38	30.36		Clear
Charleston	60	44	30.14		Clear
Chicago	50	46	30.50		Clear
Cincinnati	46	40	30.38		Clear
Cleveland	48	40	30.40	.08	Cloudy
Denver	60	40	30.28		Clear
Detroit	52	34	30.44		Clear
Galveston	74	64	30.12		Clear
Helena	62	44	30.16		Clear
Indianapolis	52	34	30.42		Clear
Jacksonville	60	54	30.10		Clear
Kansas City	54	40	30.40		Clear
Los Angeles	74	54	30.00		Pt. Cl'dy
Milwaukee	54				Clear
Minneapolis-St. Paul	58	34	30.42		Clear
New Orleans	78	62	30.08		Clear
New York	51	40	30.24		Clear
Oklahoma	64	42	30.38		Clear
Philadelphia	54	40	30.28		Clear
Pittsburgh	50	40	30.36		Clear
Portland, Me.	50	34	30.16		Clear
Portland, Ore.	70	48	29.92		Clear
St. Lake City	66	46	30.12		Clear
San Antonio	64	64	30.16	.16	Cloudy
San Diego	64	52	30.00		Clear
San Francisco	64	54	30.04		Clear
Seattle	66	52	29.92		Pt. Cl'dy
St. Louis	56	48	30.44		Clear
Tampa	72			.04	Cloudy
Washington	52	36	30.30		Clear

New England, Eastern New York, Eastern Pennsylvania and New Jersey—Fair and continued cool Thursday. Friday fair with slowly rising temperature.

Western Pennsylvania and Western New York—Fair Thursday and Friday with slowly rising temperature.

NEW YORK CITY WEATHER RECORD.
Official Temperature.

8 AM	40	12 M	49	7 PM	45
9 AM	40	1 PM	47	8 PM	43
10 AM	41	2 PM	48	9 PM	42
11 AM	43	3 PM	48	10 PM	41
12 AM	45	4 PM	50	11 PM	40
1 AM	45	5 PM	48	12 PM	40

Average temperature yesterday, 45.
Average same date last year, 50.
Average same date for 40 years, 54.
High yesterday, 51, at 2:10 P. M.; low, 39, at 5 A. M.

Barometer—8 A. M., 30.17; 8 P. M., 30.24.
Humidity—8 A. M., 61; 8 P. M., 59.
Wind—8 A. M., north, velocity 25 miles; 8 P. M., north, velocity 22 miles.
Weather—8 A. M., clear; 8 P. M., clear.

Weather in Cotton and Grain States.

Special to The New York Times.

WASHINGTON, Oct. 22.—Forecast:

North Carolina—Fair and continued cool Thursday. Friday fair with slowly rising temperature.

South Carolina, Georgia, Extreme Northwest Florida, Alabama and Mississippi—Fair Thursday and Friday; little change in temperature.

Florida—Fair Thursday and Friday; little change in temperature.

Tennessee and Kentucky—Fair Thursday and Friday; rising temperature Friday.

Ohio—Fair Thursday and Friday, with slowly rising temperature.

Illinois, Indiana, Upper and Lower Michigan—Fair Thursday and Friday; somewhat warmer.

Wisconsin—Fair Thursday and Friday; warmer Thursday and south Friday.

Missouri—Fair Thursday and Friday, somewhat warmer.

Iowa—Fair Thursday and Friday, warmer Thursday and east and south Friday.

Minnesota—Fair Thursday and Friday; warmer Thursday.

North Dakota—Fair Thursday, probably Friday; continued mild.

South Dakota—Fair Thursday and Friday; warmer Thursday east.

Nebraska—Fair Thursday and Friday, warmer Thursday.

Kansas—Fair Thursday and Friday, somewhat warmer.

Montana—Fair Thursday and probably Friday, continued mild.

Wyoming—Fair Thursday and Friday, somewhat warmer Thursday southeast.

Eastern Texas—Thursday fair and warmer northwest; Friday fair, warmer in interior.

Western Texas—Thursday fair and warmer north; Friday fair, warmer, except in southwest.

Fire Record.

A. M.
10:00—1,550 Sackett Av.; Charles Winthrop ..... Not given
10:20—2,746 9 Av.; not given..... Not given
11:45—903 Prospect Av.; not given..... Slight
12:00—13 Pitt St.; not given..... Slight
12:20—63 Forsyth St.; not given..... Slight
1:30—In front of 227 Grand St.; auto, Thomas Kelly ..... Not given
1:40—141 W. 145 St.; Charles McCarthy, 8 ..... Not given
3:05—130 2 St.; Max Hirshman..... Not given
6:10—Edgewater Camp, the Bronx; not given ..... Slight
6:50—231 Greenwich St.; Anthony Lo Gio ..... Not given
9:05—Fordham Road and Morris Av.; lot, not given..... Not given
9:06—1,506 Amsterdam Av.; Max Schwartz ..... No damage
9:15—170 E. 106 St.; Jennie Odenrra, 8 ..... Not given

P. M.
12:50—132 St. and Locust Av.; automobile, L. Stests..... Not given
12:45—87 Jackson St.; Ida Lungumasky, 8 ..... Not given
1:58—1,450 Webster Av.; not given. Not given
3:05—325 W. 117 St.; W. Deeve. Not given
3:15—254 St. and Broadway; brush fire, not given..... Not given
3:10—358 E. 99 St.; L. Rambein. Not given
3:30—951 5 Av.; auto, E. Brennan. Not given
3:35—1388 Jill 152 St.; A. Schiefer. Not given
4:00—26 Lewis St.; A. Levin..... Not given
4:30—1,517 Washington Av.; C. Schleicher ..... Not given
5:30—1,540 Broadway; Lewis Estate Theatre ..... Not given
9:20—20 W. 3 St.; Altro Cloak Co. Not given
9:30—250 Mott St.; auto, Shapiro & Co., 8 ..... Not given
6:20—71 W. 48 St.; A. Mazzio..... Not given
7:06—1184 Division St.; B. Block. Not given
7:10—49 E. 8 St.; Steinberg Clothing Co. ..... Slight
7:40—157 E. 124 St.; B. Schwartz. Not given
8:45—450 4 Av.; D. E. Haydue Co. Not given
9:30—1,735 1 Av.; B. Adler..... Not given
9:05—5425 5 Av.; G. L. B. Manufacturing Co. ..... Slight
9:05—118 St. & 1 Av. (auto); not given. ..... Slight
9:30—4,310 Odell St.; A. Massolo. Not given
9:50—520 6 Av.; not given..... Not given

Fire Department.

Chief Kenion made these announcements yesterday:

Fireman First Grade Joseph M. Finn of Eng. Co. 223 is promoted to Pilot at $5,000 per annum, and assigned to Eng. Co. 77.

Following named are appointed as Nautical-trained Firemen in this Department, Bureau of Fire, for a probationary three months, at $1,760 per annum, and assigned—H. W. Decker to Eng. 2, Charles McGarry to Eng. 5, Santo Fiumano to Eng. 20, Patrick J. O'Hara to Eng. 25, Frank A. Sullivan to Eng. 33, Sylvester P. Connell to Eng. 37, David J. Ryan to Eng. 72, Thomas J. Cahill to Eng. 205, Arthur C. Jaquillard to Eng. 216, John L. Ryan to Eng. 311, Thomas F. Cassidy to Eng. 314, Thomas Mc Carney to Eng. 219, Vincent Rooney to H. and L. 1.

Members of the Department Band and Radio and Drum Corps will report to Assistant Chief John D. Schuber, at the Twelfth Regiment Armory, Columbus Avenue and Sixty-second Street, Manhattan, at 10 A. M., Friday, Oct. 24, for practice.

National Guard Orders.

Special to The New York Times.

ALBANY, Oct. 23.—These National Guard commissions were bulletined in the office of the Adjutant-General today:

Brown, Maj. Agnes T., 71st Inf., to assignment as Machine Gun Offr.

Champlain, Maj. James P., 212th Coast Art., to assignment to 2d Bn.

Webster, Capt. William V., 71st Inf., to assignment to 2d Bn., Hdqrs.

SHIPPING AND MAILS

THE TIDES.

	Sandy Hook.		Governors Island.		Hell Gate.		THE SUN.	
	A.M.	P.M.	A.M.	P.M.	A.M.	P.M.	Rises.	Sets.
High water	3:19	3:35	3:52	4:00	5:30	5:45	A.M.	P.M.
Low water	9:24	10:05	10:18	10:45	12:00	12:30	6:15	5:06

Steamships Arrived Yesterday

Steamer.	From.	Date.	Steamer.	From.	Date.
LEVIATHAN	Southampton	Oct. 16	SWEDEN MARU	Hamburg	Sep. 30
STOCKHOLM	Gothenburg	Oct. 11	AMSTERDAM	Rotterdam	Oct. 7
GASCONIER	Antwerp	Oct. 21	NEVANIA	Texas City	....
ASTREA	Hamilton	Oct. 21	NOVIAN	Philadelphia	....
MUNARGO	Antilla	Oct. 17	CITY MT. COMERY	Savannah	Oct. 19
VAUBAN	Rio de Janeiro	Oct. 5	J. D. ROCKEFELLER	New Orleans	....
ROCHRA	San Pedro	....	HOKBAR	Texas City	....
VINDEGGEN	Baltimore	....	JONANCY	Norfolk	....
WM. C. WARDEN	San Pedro	Sep. 27	VIRGINIA EXPRESS	Richmond	....
ROBERT DOLLAR	Barcelona	Oct. 3	EL CIGUTA	Boston	....
PAUL LUCKENBACH	San Pedro	Oct. 3			

Incoming Steamships

Steamer and Line.	Sailed From.	Date.	Will Dock.
STEEL VOYAGER, N.-Lilly	Calcutta, Sept. 2	†Today, A.M. early	29th St., Bkln
LAKE FLATTERY, Pan. R. R.	Colon, Oct. 10	†Today, A.M. early	W. 23d St.
*ASSYRIA, Archer	Glasgow, Oct. 11	†Today, A.M. early	W. 34th St.
*PRES. MONROE, Dollar	Genoa, Oct. 7	†Today, A.M. early	43d St., Bkln.
SANTA MARTA, Un. Fruit Co.	Santa Marta, Oct. 14	†Today, A.M. early	Fletcher St.
HOWICK HALL, N.-Lilly	San Francisco, Sept. 27	†Today	Unassigned.
*SILVIA, Red Cross	St. John's, Oct. 17	†Today, A.M. early	Java St.
*FORT VICTORIA, Furness	Hamilton, Oct. 21	†Today, A.M.	W. 35th St.
*KING ALEXANDER, Greek	Piraeus, Oct. 4	†Today, P.M.	Atlantic Av.
MESABA, Atl. Trans.	London, Oct. 11	†Today	W. 23d St.
CANADIAN CONST., W. & A.	Colon, Oct. 16	†Today	Board St.
*FRANCE, French	Havre, Oct. 16	†Tomorrow, P.M.	W. 16th St.
*AQUITANIA, Cunard	Southampton, Oct. 18	†Tomorrow, P.M.	W. 13th St.
KAZEMBE, N.-Lilly	Calcutta, Aug. 21	†Tomorrow	Unassigned.
*IRISQUOIS, Clyde	Santo Domingo, Oct. 17	†Tomorrow, A.M. early	Java St.
*R. M. CRISTINA, Spanish Mail	Cadiz, Oct. 6	†Tomorrow, A.M.	Cuyler's Alley
GALILEO, Ellerman's Wilson	Aberdeen, Oct. 10	†Tomorrow	7th St., H'bkn
*LA CARSA, United Fruit Co.	Tela, Oct. 16	†Tomorrow, A.M.	Fletcher St.
*FRANCIS, Booth	Para, Oct. 11	†Tomorrow	23d St., Bklyn.
NAZARENO, Mutual Lloyd	Gibraltar, Oct. 8	†Tomorrow	Van Brunt St.
*RESOLUTE, Un. Amer.	Hamburg, Oct. 14	†Saturday, A.M.	W. 46th St.
*VOLENDAM, Hol.-Amer.	Rotterdam, Oct. 15	†Saturday, A.M.	5th St., Hbkn.
VERBANIA, Cunard	London, Oct. 15	Saturday	W. 21st St.
KERWICK HALL, Fabre	Tarragona, Oct. 2	Saturday	21st St., Bkln.
SURINAM, Colombian	Trinidad, Oct. 12	Saturday	Rector St.
*CONTE VERDE, Lloyd Sabaudo	Genoa, Oct. 14	†Saturday, A.M.	W. 55th St.
*GEO. WASHINGTON, U. S.	Bremen, Oct. 17	†Sunday, A.M.	1st St., Hbkn.
*SANTA ROSALIA, Norton-Lilly	Montevideo, Sept. 30	Sunday	Unassigned.
*LACONIA, Cunard	Liverpool, Oct. 18	†Sunday, P.M.	W. 14th St.
*CAMERONIA, Anchor	Glasgow, Oct. 17	†Sunday, P.M.	W. 13th St.
*CALAMARES, United Fruit	Port Limon, Oct. 18	†Sunday, P.M.	Fletcher St.
*MEXICO, Ward	Progreso, Oct. 18	Sunday	Wall St.
*SAN LORENZO, N. Y. & P. R.	San Juan, Oct. 22	Monday	Hamilton Av.
*P. DER NEDERLANDEN, R. D.	Port au Prince, Oct. 21	Monday	Montague St.
*BOLIVAR, Colombian	Savanilla, Oct. 17	Monday	Cuyler's Alley
*SIBONEY, Ward	Havana, Oct. 24	Monday	Wall St.
*COLOMBO, Italia.-Amer.	Naples, Oct. 18	Monday	W. 57th St.
*MARAVAL, Furness	Trinidad, Oct. 14	Monday	Congress St.
*MOUNT CLAY, United Amer.	Hamburg, Oct. 16	†Monday, P.M.	W. 46th St.
SOUTHERN CROSS, Munson	Buenos Aires, Oct. 9	†Monday, A.M.	4th St., Hbkn.
*CHICAGO, French	Bordeaux, Oct. 15	Monday	W. 34th St.
*CEDRIC, White Star	Liverpool, Oct. 18	Monday	W. 20th St.
*MINNEKONKA, Atl. Trans.	Greenwood, Oct. 18	Monday	W. 18th St.
*CALIFORNIA, Anchor	Glasgow, Oct. 18	Monday	W. 15th St.
*PORT ST. GEORGE, Furness	Hamilton, Oct. 23	Monday	W. 55th St.
*CRISTOBAL, Panama R. R.	Cristobal, Oct. 19	Monday	W. 27th St.
*TACHIRA, Red D.	La Guayra, Oct. 18	Monday	Furman St.
*SAMLAND, Red Star	Antwerp, Oct. 15	Tuesday	W. 13th St.
*AMER. TRADER, Winchester	London, Oct. 18	Tuesday	3d St., Hbkn.
ZVIR, Cosulich	Naples, Sept. 19	Tuesday	41st St., Bklyn
*ESSEQUIBO, Pac. St. Nav. Co.	Colon, Oct. 20	Tuesday	Morton St.
*HOMERIC, White Star	Southampton, Oct. 22	Wednesday	W. 17th St.
*MANCHURIA, Pan. Pac.	Los Angeles, Oct. 13	Wednesday	W. 16th St.
*STAVANGERFJORD, Nor. Amer.	Christiania, Oct. 19	Wednesday	50th St., Bkln.
CITY CHESTER, Norton-Lilly	Singapore, Sept. 1	Wednesday	50th St., Bkln.

*Carries mail. †Reported by radio yesterday.

Outgoing Passenger and Mail Steamships

The following table shows the destination of steamers, when their mails close (at the General Post Office and the City Hall Stations), when they sail, location of piers and points for which they carry mail:

SAIL TODAY (Oct. 23)

ZEELAND, Antwerp (mails close 6:00 A. M.; sails 11:00 A. M.), West 20th St.
France (specially addressed); also parcel-post mails for Belgium, Luxemburg and Belgian Congo.

AMERICAN FARMER, London (mails close 7:00 A. M.; sails 12:00 M.), 3d St., Hoboken.
Great Britain (specially addressed).

MARTHA WASHINGTON, Trieste (mails close 7:30 A. M.; sails 11:00 A. M.), 41st St., Brooklyn.
Azores Islands and Portugal (Italy, Greece and Yugoslavia specially addressed); also parcel-post mails for Azores Islands, Portugal, Greece and Yugoslavia. Supplementary mails close at 8:00 P. M., and will be dispatched by rail to Boston, Mass.

UNITED STATES, Copenhagen (mails close 9:00 A. M.; sails 12:00 M.), 17th St., Hoboken.
Norway, Sweden, Denmark and Finland; also parcel-post mails for Norway, Sweden and Denmark.

MONGOLIA, Hamburg (mails close 10:00 A. M.; sails 3:00 P. M.), West 18th St.
Great Britain (specially addressed); also parcel-post mails for Germany, Austria, Czechoslovakia, Hungary and Switzerland.

MONTEREY, Tampico (mails close 8:00 A. M.; sails 11:00 A. M.), Wall St.
Yucatan and Campeche (Cuba and other parts Mexico specially addressed); also parcel-post mails for the Mexican States of Campeche and Yucatan.

PORTO RICO, San Juan (mails close 8:30 A. M.; sails 12:00 M.), Hamilton Av., Brooklyn.
Porto Rico, St. Thomas, St. Croix, Saba, St. Martins and St. Eustatius (ordinary mails only); also prints, &c., for La Romana, San Pedro de Macoris and San Domingo City.

THESPIS, Buenos Aires (mails close 11:30 A. M.; sails 1:30 P. M.), 10th St., Hoboken.
Argentina, Uruguay and Paraguay (specially addressed).

SAIL TOMORROW (Oct. 24)

REINA MARIA CRISTINA, Barcelona (mails close 8:00 A. M.; sails 11:00 A. M.), Cuyler's Alley.
Spain (specially addressed); also parcel-post mails for Spain, Balearic Islands, Canary Islands, Ceuta, Melilla and Tangier in Morocco.

NEW COLUMBIA, Accra (mails close 8:00 A. M.; sails 11:00 A. M.), Erie Basin, Beard St., Brooklyn.
Canary Islands and Senegal (other parts of West Africa specially addressed); also parcel-post mails for Balearic Islands, Canary Islands, Ceuta, Melilla and Tangier in Morocco.

OLYMPIC, Southampton (mails close 7:00 P. M.), West 17th St.
Europe, Africa and West Asia (specially addressed).

MAYARO, Georgetown (mails close 8:00 A. M.; sails 12:00 M.), Congress St., Brooklyn.
Grenada, St. Vincent, Trinidad, Ciudad Bolivar and Guiana.

MANCHIONEAL, Kingston (mails close 9:30 A. M.; sails 12:00 M.), Rector St.
Jamaica (Cuba specially addressed).

MEDEA, Maracaibo (mails close 12:00 M.; sails 3:00 P. M.), Montague St., Brooklyn.
Venezuela and Curacao (specially addressed).

CARNA, Jacmel (mails close 12:00 M.; sails 3:00 P. M.), Montague St., Brooklyn.
Cape Haitien, Fort de Paix, Gonnaives and St. Marc (other parts Haiti specially addressed).

MUNARGO, Antilla (mails close 1:00 P. M.; sails 4:00 P. M.), Old Slip.
Bahamas (including Inagua and Fortune Islands) and City of Antilla, Cuba (other parts Cuba specially addressed).

SAIL SATURDAY (Oct. 25)

OLYMPIC, Southampton (sails 1:00 A. M.), West 17th St.

ROTTERDAM, Rotterdam (mails close 6:00 A. M.; sails 11:00 A. M.), 5th St., Hoboken.
Great Britain and France (specially addressed); also parcel-post mails for Netherlands.

ADRIATIC, Liverpool (mails close 7:00 A. M.; sails 12:00 M.), West 19th St.
Great Britain and Ireland (specially addressed); also parcel-post mails for Irish Free State.

WESTERNLAND, Helsingfors (mails close 8:00 A. M.; sails 12:00 M.), East 19th St.
Denmark, Latvia and Finland (specially addressed); also parcel-post mails for Finland.

CABO TORRES, Barcelona (mails close 8:00 A. M.; sails 12:00 M.), Columbia St., Brooklyn.
Spain (specially addressed); also parcel-post mails for Spain, Balearic Islands, Canary Islands, Ceuta, Melilla and Tangier in Morocco.

CITY OF CALCUTTA, Calcutta (mails close 9:30 A. M.; sails 12:00 M.), 40th St., Brooklyn.
Egypt (parcel-post mails and specially addressed correspondence).

LEVIATHAN, Southampton (mails close 9:30 A. M.; sails 2:00 P. M.), West 46th St.
Europe, Africa and West Asia (Italy, Bulgaria, Greece, Malta, Turkey and Yugoslavia specially addressed); also parcel-post mails for Great Britain, France and the countries mentioned in Notes "A" and "B" below.

DUILIO, Genoa (mails close 11:00 A. M.; sails 3:00 P. M.), West 57th St.
Italy, Bulgaria, Malta, Turkey and Yugoslavia; also parcel-post mails for Italy.

CLEVELAND, Hamburg (no mails; sails 12:00 M.), West 46th St.

ORBITA, Hamburg (no mails; sails 10:00 A. M.), Morton St.

ASSYRIA, Glasgow (no mails; sails 12:00 M.), West 14th St.

AURANIA, Liverpool (no mails; sails 12:00 M.), West 20th St.

SILVIA, St. John's (mails close 7:00 A. M.; sails 11:00 A. M.), Java St., Brooklyn.
Newfoundland.

ACONCAGUA, Valparaiso (mails close 7:00 A. M.; sails 12:00 M.), Harrison St., Brooklyn.
Canal Zone, Panama, El Salvador (prints, &c.), Nicaragua (except east coast), Amapala City, Choluteca (also prints, &c., for Nacaome, Tegucigalpa and Yuscaran) in Honduras, Cauca and Narino Departments of Colombia, Ecuador, Peru (except Iquitos, Pailta, Talara and Trujillo), Bolivia and Chile (other parts Honduras specially addressed).

ORIZABA, Havana (mails close 8:00 A. M.; sails 11:00 A. M.), Maiden Lane.
Cuba (specially addressed correspondence only).

FORT VICTORIA, Hamilton (mails close 8:00 A. M.; sails 11:00 A. M.), West 58th St.
Bermuda.

WESTERN WORLD, Buenos Aires (mails close 10:30 A. M.; sails 1:00 P. M.), 4th St., Hoboken.
South Brazil, Argentina, Uruguay and Paraguay.

BONHEUR, Buenos Aires (mails close 9:30 A. M.; sails 10:30 A. M.), 10th St., Hoboken.
Argentina, Uruguay and Paraguay (specially addressed).

BOGOTA, Cartagena (mails close 8:30 A. M.; sails 12:00 M.), 2 Jay St., Brooklyn.
Cape Haiti, Port de Paix, Gonaives, St. Marc and Colombia, except Cartagena, Cauca, Narino and Magdalena Departments (Jamaica and other parts of Haiti and Colombia specially addressed).

SAN JUAN, San Juan (mails close 9:30 A. M.; sails 12:00 M.), Hamilton Av., Brooklyn.
Porto Rico, St. Thomas, St. Croix, Saba, St. Martins and St. Eustatius (ordinary mails only); also prints, &c., for La Romana, San Pedro de Macoris and San Domingo City.

MARY, Barahona (mails close 9:00 A. M.; sails 12:00 M.), Congress St., Brooklyn.
Dominican Republic.

TOLOA, Port Limon (mails close 9:00 A. M.; sails 12:00 M.), Rector St.
Canal Zone (Cuba, Canal Zone and Panama specially addressed).

INCA, San Domingo City (mails close 10:00 A. M.; sails 12:00 M.), Hamilton Av., Brooklyn.
Puerto Plata, San Pedro de Macoris and San Domingo City.

PANAMA, Cristobal (mails close 11:00 A. M.; sails 3:00 P. M.), West 25th St.
Haiti (except prints, &c., for Cape Haiti and Port de Paix), Canal Zone, Panama, El Salvador (prints, &c.), Nicaragua (except east coast), Amapala City, Choluteca (also prints, &c., for Nacaome, Tegucigalpa and Yuscaran), in Honduras, Cauca and Narino Departments of Colombia and Ecuador (other parts Honduras specially addressed).

NOTE A—Parcel-post mail via England to Aden (including Kamaran and Perim), Afghanistan (Kabul), Albania (certain places), Ascension, Belgian Congo (Katanga and Eastern Province) and territories of Ruanda and Ituri), British Central Africa (Nyassaland Protectorate), British India, British Somaliland, Cameroons (British and French zone), Cape Verde Islands, Ceylon, Cyprus, Falkland Islands, French India (specially addressed); Gambia, Gold Coast Colony, Ireland (North), Kenya and Uganda, Macao (China), Madeira, Malta, Mauritius (including Rodriguez), Mesopotamia (Iraq), including Kuweit, Morocco (British) Larache and Tetuan only, Nigeria, Nyasaland Protectorate, Palestine, Pemba, Persia, Portuguese India, Portuguese Timor, Portuguese West Africa, St. Helena, Seychelles, Sierra Leone, Tanganyika Territory, Tibet, Togoland (British), Trans-Jordania (territory east of Jordan River), Turkey in Europe, Turkey in Asia and Zanzibar.

NOTE B—Parcel-post mail via France to Abyssinia, Algeria, Cameroons, Corsica, Dahomey, French Equatorial Africa, French Guiana, French establishments in India, French Indochina (Annam, Cambodia, Cochin China, Laos and Tonkin), French Post Offices in China, French Somaliland, French Sudan (Upper Senegal), Niger and Upper Volta, Ste. Marie de Madagascar, Nossi-Be, Comoro Islands, Mayotte, Diego, Concore, Anjouan and Mohell, Madagascar, Monaco, Morocco (French), New Caledonia and dependencies, Niger Territory, Reunion, Senegal, Togoland (French), Syria (French), (Beirut, Damascus, Aleppo and the Western and Eastern Zone), Tunis.

Other Outgoing Steamships

Steamer and Destination.	Time of Sailing. Date.	Hour.
MIRAFLORES, Gibara	Oct. 23	5 P.M.
WEST COHASSET, Manchester	Oct. 23	.....
WELLS CITY, Charlotte	Oct. 23	.....
LAKE FLATTERY, Colon	Oct. 24	12 M.
COMAYAGUA, Nuevitas	Oct. 24	5 P.M.
NOVIAN, London	Oct. 25	12 M.
TITUS, Puerto Cortez	Oct. 25	12 M.
LIBERTY, Havre	Oct. 25	12 M.
SANTA ISABEL, Havana	Oct. 25	12 M.
HOMESTEAD, Calcutta	Oct. 25	.....
PAKPAKI, Malberne	Oct. 25	.....
YEIFUKU MARU, Hamburg	Oct. 25	.....
CORDE D'ALENE, Saloniki	Oct. 25	.....
CALIFORNIAN, Tacoma	Oct. 25	.....
EAGLE, Seattle	Oct. 25	.....
SANTA CECILIA, Bellingham	Oct. 25	.....
SANTA BARBARA, Los Angeles	Oct. 25	.....
CLEVELAND, Hamburg	Oct. 25	.....
CARTER, Norfolk	Oct. 25	.....
WESTERN PLAINS, Cape Town	Oct. 25	.....

Steamer and Destination.	Time of Sailing. Date.	Hour.
RANEDALE, Marseilles	Oct. 25	.....
SANTA MARTA, Santa Marta	Oct. 25	12 M.
GRANADERO, Maracaibo	Oct. 25	12 M.
SURINAM, Trinidad	Oct. 25	5 P.M.
J. L. LUCKENBACH, Los Angeles	Oct. 25	6 P.M.
AM. SHIPPER, London	Oct. 25	12 M.
MESABA, Hamburg	Oct. 25	12 M.
MONTAUK, Antwerp	Oct. 25	12 M.
BANE CASTLE, Cape Town	Oct. 25	.....
DOCHET, Smyrna	Oct. 25	12 M.
SANTA LUISA, Valparaiso	Oct. 25	12 M.
VITTORIO EMILE, Belfast	Oct. 25	.....
GASCONIER, Antwerp	Oct. 25	.....
TAKETOYO MARU, Kobe	Oct. 25	.....
TAUBATE, Rio de Janeiro	Oct. 25	4 P.M.
ALA, Rotterdam	Oct. 25	5 P.M.
BIRTE JENSEN, Buenos Aires	Oct. 25	.....
CITY OF FITCH, Adelaide	Oct. 25	.....
CARLSHOLM, Stockholm	Nov. 1	.....

SHIPPING AND MAILS

Foreign Ports—Arrivals and Departures

ARRIVED.

Steamer.	At.	Date.
RONDA	Hamburg	Oct. 19
DROMORE CASTLE	Delagoa Bay	Oct. 20
CITY OF VENICE	Colombo	Oct. 22
ALBANIA	London	Oct. 22
MANCHURIA	Colon	....
SLAVIC PRINCE	Colon	Oct. 21
HARROW	Dunedin	Oct. 18
MELANIA	Rotterdam	Oct. 21
TRELISSICK	Wellington	Oct. 20
SILVERPINE	Manila	Oct. 20
CITY SAN JUSTIGUI	Cadiz	Oct. 21
CITY OF BATAVIA	East London	Oct. 21
MALACCA	Suez	Oct. 21
DANTE ALIGHIERI	Naples	Oct. 17
DICOMES	Port Said	Oct. 21
WINAMAC	Hull	Oct. 19
JAMES McGEE	Buenos Aires	Oct. 22
NIEUW AMSTERDAM	Rotterdam	Oct. 21
RELIANCE	Southampton	Oct. 22

SAILED.

Steamer.	From.	Date.
HELLIG OLAV	Christiania	Oct. 20
ECUADOR	Colon	Oct. 21
ARAVA	Colon	Oct. 21
ALASKA MARU	Yokahama	Oct. 20
JALAPA	Bombay	Oct. 20
SEMINOLE	Eastham	Oct. 21
WALTON HALL	Colombo	Oct. 20
TROUBADOUR	Buenos Aires	Oct. 22
CAPE HATTERAS	Malaga	Oct. 17
OREGON MARU	Genoa	Oct. 17

Transcontinental Air Mail

The new established transcontinental air mail service is operated in both directions daily, leaving Hazlehurst Field (New York) at 10 A. M., Eastern Standard Time, and San Francisco at 8:30 A. M., Pacific Time. The planes carry mail for intermediate points as well, including Cleveland, Chicago, Omaha, Salt Lake City, &c. Mail for points not on the air route is forwarded by mail trains from the nearest air mail station.

The New York closing time on weekdays for this mail is 8:30 A. M., Eastern Standard Time, from the General Post Office, and 8 A. M. for a little later, at the air-mail-letter boxes located red, white and blue, which are located in various parts of the city. The closing time at the box in Times Square is 8:03 A. M. The closing time on Sundays and holidays is 9 A. M. at the General Post Office and 7:45 A. M. at the Times Square box.

Tuesday's transcontinental air mail from San Francisco arrived at Hazlehurst Field at 4:50 P. M. yesterday.

Special to The New York Times.

SAN FRANCISCO, Cal., Oct. 22.—Monday's transcontinental air mail from New York was reported reaching 21 hours 45 minutes late out of Reno, Nev.

Tuesday's transcontinental air mail from New York was reported running 2 hours late out of Salt Lake City, Utah.

Transpacific Mails

The connecting mails close at the General Post Office and City Hall Post Office Stations, New York, at 6 P. M. daily, as follows:

Hawaii, Samoan Islands, Australia and specially addressed correspondence for New Zealand; also parcel-post mails for Samoan Islands, Australia and Fiji Islands, from San Francisco	*VENTURA	Oct. 22
Japan, Korea and Siberia, from San Francisco	SIBERIA MARU	Oct. 23
Hawaii, from San Francisco	MATSONIA	Oct. 24
Hawaii and specially addressed correspondence, from San Francisco	PRES. CLEVELAND	Oct. 27
Australia (specially addressed correspondence only), via Panama Canal and Brisbane. Mail closes at 1:30 P. M., from New York	MANDALAY	Oct. 29
Japan, Korea, China, Siam, Siberia, French Indochina, Netherlands East Indies, Straits Settlements, Brunei, Malay States, North Borneo, Sarawak and Philippine Islands; also parcel-post mails for Japan, Korea, China, Siam, French Indochina, Brunei, Labuan, Malay States, North Borneo, Sarawak and Straits Settlements, from Seattle	PRES. JACKSON	Oct. 30
Tahiti, Society Islands, Marquesas, Cook Islands, New Zealand and Australia; also parcel-post mails for Society Islands, Cook Islands, New Zealand and Australia, from San Francisco	TAHITI	Oct. 31
Japan, Korea, China, Siam, Siberia, French Indochina, Netherlands East Indies, Straits Settlements, Brunei, Malay States, North Borneo, Sarawak and Philippine Islands, from Victoria	EMP. AUSTRALIA	Nov. 1
Netherlands East Indies (specially addressed correspondence only); also parcel-post mails for Netherlands East Indies. Mail closes at 7:30 A. M., from New York	KAMBANGAN	Nov. 10

BANKRUPTCY SALES.

IN THE DISTRICT COURT OF THE United States for the Southern District of New York.—In Bankruptcy.—In the matter of JACOB STEIN, Bankrupt.—No. 37617.

Samuel Hershenstein, Trustee, sells November 5, 1924, at 3:30 P. M., by order of the Court, at the office of Hon. John L. Lyttle, Referee in Bankruptcy, No. 299 Broadway (Room 1701), New York City, assets of the above named bankrupt, consisting of the right, title and interest of the bankrupt in and to certain lots known by lot numbers 125 and 126 on Block No. 5 and lot number 62 on Block No. 4, and which said lots according to deed are described as follows:

ALL those certain lots, pieces or parcels of land, situate, lying and being in the North Shore Borough of Richmond, City and State of New York, and more fully designated and described as lots numbers One hundred and twenty-five (125) and One hundred and twenty-six (126) on Block number Eight and number Sixty-

Business Opportunities

Bank and business references required. Rate one dollar an agate line.

CAPITAL WANTED.

A REAL OPPORTUNITY.
An automobile manufacturer is desirous of hearing from principals who would consider selling one of the oldest popular cars in an exclusive local territory; about $10,000 is necessary and every assistance and cooperation will be given to those desirous of entering this business. S 56 Times.

FINANCING REQUIRED.
Trade monthly publication, alone in its field, official organ of one of world's largest industries with over two billion dollars invested and producing most essential commodity, requires $20,000 to $25,000 additional capital for expansion; future possibilities unlimited. D 505 Times.

CAPITAL WANTED—$25,000 TO $50,000 TO invest in a large, going business in Germany manufacturing machinery; wonderful opportunity for party who is interested in investing money in Europe. Regarding information, a brother of the firm is at 56 Bleecker St., care Ace High Sportwear Co., Inc., Louis Baum.

ACTIVE INSIDE MAN WANTED WITH $5,000-$10,000 to invest in and establish New York manufacturing business; salary and investment (which will be secured) will show ample annual profits; knowledge of accounts preferred; only a stable experience in first instance. F 255 Times.

RARE OPPORTUNITY
for energetic dress salesman with $50,000 or more to buy out interest of partner making 50 per dresses; doing business all over the country; do not reply unless you mean business; correspondence strictly confidential. Box 216, Realservice, 15 East 40th St.

TO gentlemen who like horses, play polo, or are sold sportsmen, company who needs $20,000 for expansion offer full security, also remarkable congenial occupation and environment. Y 2085 Times Annex.

EXCEPTIONAL OPPORTUNITY TO OB-tain executive position with growing but A-1 business; long established; $7,500 required; investment and salary secured; state qualifications. G 532 Times.

MANAGERS WANTED FOR RETAIL chain stores corporation, dry goods experience preferred; must have $5,000 cash and A1 references; exceptional opportunity to the right men. G 296 Times.

PARTNER WANTED FOR WELL-equipped and established manufacturing jewelry firm; would prefer one with selling ability. For further particulars address Y 2094 Times Annex.

CAPITAL WANTED TO FINANCE THE manufacture of widely used device which can be sold at big profit for half what people are now accustomed to pay. K 605 Times Downtown.

A BONA FIDE APARTMENT BUILDING operation requires additional financing, approximately $30,000; investment amply secured; substantial profit and a real business. M 236 Times.

OPPORTUNITY FOR MAN WITH $10,000 to become associated in established and theriving automobile sales agency and repair shop; references exchanged. X 292 Times Downtown.

PARTNER WITH $5,000 AND SERVICES to invest with well-established manufacturing firm; must have good references. Sphinx Embroidery Co., 9 West 19th St.

CAPITAL WANTED, $10,000. FINANCE manufacturing business, investment which will be secured; earn substantial returns weekly. F 282 Times.

HAVE HALF INTEREST PAYING, ESTAB-lished business; account moving foreign country, will sell for $15,000. M 271 Times Downtown.

EXCEPTIONAL OPPORTUNITY EXECU-tive and salesman with some capital for company manufacture new shirt. D 350 Times.

ACTIVE PARTNER, $2,000; GOOD FU-ture; money secured. Phone for appointment, Stuyvesant 1809.

$50,000 TO FINANCE BUSINESS; NO SPEC-ulation; large turnover assured; large profits. G 294 Times.

GROWING ENTERPRISE DESIRES PART-ner with $10,000 purchase half interest. G 289 Times.

SACRIFICE WHOLE OR HALF INTEREST established factory; $2,500. B., 2,028 5th Av.

CAPITAL TO INVEST.

BUSINESS MAN, FINANCIAL ORGANIZER, will invest $10,000 and services in corporation or in well-established business requiring money for expansion; also familiar with European trade; state particulars. C 534 Times.

BUSINESS MAN WILL INVEST MONEY and services legitimate enterprise; state full particulars; patented article preferred. D 501 Times.

YOUNG BUSINESS MAN HAS $5,000 AND services to invest in a well-established business; give full particulars. M 705 Times Downtown.

YOUNG BUSINESS MAN HAS $2,500 TO $5,000 to invest in established business; give full particulars. E 175 Times.

ACCOUNTANTS—CERTIFIED FIRMS WILL purchase clientele of retiring accountants. D 528 Times.

$2,500 INVEST. SERVICES. ESTABLISHED business; young married man. Y 2083 Times Annex.

NOTES, LOANS; 22 YEARS' BANKING EX-perience. H. M. Black & Co., 55 B'way.

WILL INVEST $2,000, WITH SERVICES; established business only. C 528 Times.

BUSINESS CONNECTIONS.

PACIFIC COAST AGENCY WANTED.
Resident San Francisco; very wide business and personal acquaintance on Pacific Coast, especially San Francisco, Seattle, Spokane, Portland; wishes secure exclusive agency for distribution manufactured line of goods. Z 2456 Times Annex.

LIVE SALES ORGANIZATION WANT manufacturers' lines of hosiery, shirts, underwear, sweaters and handkerchiefs, for Maryland, Virginia, Delaware and West Virginia; mercantile and bank references furnished and required. Z 2496 Times Annex.

REAL ESTATE BROKER, AT PRESENT sales manager for preminent realty firm, desires other substantial associations who will appreciate an intelligent, successful producer that thoroughly understands this business. Integrity, E 176 Times.

LADY, CULTURED, WITH ESTABLISHED selling ability, wanted as active partner to exclusive society photographer; social contacts desirable; a very nice and lucrative proposition for properly qualified applicant; small investment. D 504 Times.

OPPORTUNITY to rent jewelry department; also cosmetic and perfumery department in largest ready-to-wear store; 100 per cent. location in Rochester, N. Y.; reasonable rent. Apply Louis Gold, 586 5th Av., New York City.

EXCELLENT OPPORTUNITY FOR LIVE man, good personality with large acquaintances in social and business world; partnership offered if services satisfactory. Phone Worth 2921 mornings.

DISTRIBUTER—PRODUCT SELL TO ALL industries and 90 out of every 100 men and women; start independent business with $100. Lorien Co., 799 Broadway.

WELL ESTABLISHED ORGANIZATION wishes to represent shirt factory, to sell custom made shirts direct consumer. M 707 Times Downtown.

MAIL ORDER BUSINESS—COMPLETE, IN-expensive holiday campaign for beginners; call for information. Mail Order News, 500 5th Av.

SOUTHERN MAN, UNIVERSITY TRAINED, wide executive and organizing experience, open for responsible connection. C 511 Times.

TRAVELING STAR, NEVADA, CALIFOR-nia, Wash. and L. do. open for Start and October. Walter Salomon, Babylon, L. I.

YOUNG EXECUTIVE WITH OFFICE, CAR and five hundred dollars, seeks connection for reputable firm. D 502 Times.

PARTNER IN GARAGE; LONG LEASE; honest and money-making proposition; must be a live wire. Q 220 Times.

CIRCULARIZING $.00 DEPARTMENT stores; what have you? North American, 19 Park Place.

FLORIDA—Miami; permanently; will execute commissions of merit. Box 406 Hackensack, N. J.

Distributors Wanted.

EXCLUSIVE DISTRIBUTER FOR NEWLY patented line; retails $3.75 only; sells on sight; no competition; tremendous repeat business; $10,000 to $20,000 yearly; small stock must be carried to take care of daily business; see our factory representative, Mr. Sullivan, at Hotel Aberdeen, Thursday.

FOR SALE.

Plants and Factories.

WILL SELL VERY REASONABLE modern automobile painting plant in best location; plant operating very profitable basis; completely equipped for spraying process; exclusive rights to operate establishes spraying system in New York City go with this plant. C 1605 Times Annex.

PRINTING MACHINERY WILL SACRIFICE fully equipped small plant; good going business; factory town; near New York; $2,500 to cash buyer. F 251 Times.

FOR SALE.

Stores and Shops.

HABERDASHERY — DUE TO ILLNESS will offer my hat and haberdashery shop for $6,000 cash. High-class stock and fine fixtures obtainable. Splendid chances to locate good going business for a small price. Y 2070 Times Annex.

LARGE MILLINERY SHOP, ESTABLISHED ten years, good uptown location; reasonable rental; also equipped for carrying dresses, sports wear, &c.; will sacrifice account illness; wonderful opportunity. T 193 Times.

ALL-YEAR-ROUND STORE, HARDWARE, housefurnishings, radio, electric supplies. Further information, write Box 133, Rockaway Beach, N. Y.

RETIRING FROM BUSINESS, WILL SELL well established dressmaking, cutting, fitting system at sacrifice. Etem System, 2,228 Broadway (80th).

PAPER AND TWINE STORE, WHOLE-sale and retail, mill connections, business location; excellent proposition. Box 112, 219 7th Av.

BEAUTY SHOP, GREENWICH VILLAGE, established trade; long lease; sacrifice. H 169 Times.

BATTERY AND TIRE SHOP, WILLARD service; in Harlem. A 1185 Times Harlem.

Restaurants and Tea Rooms.

SELL HALF OR ENTIRE INTEREST beautiful Club Des Artistes, supper club restaurant; $2,000 cash required; theatrical section; well equipped Chinese restaurant. G 276 Times.

ATTRACTIVE new restaurant in downtown section, wonderful opportunity, seating capacity 100; sacrifice; quick action desired. Call Cortlandt 0872.

TEA ROOM, OR RENT; LONG LEASE; ready for business. Inquire 177 West 88th.

Hotels and Furnished Room Houses.

HOTELS—COMMERCIAL HOTELS, SPRING-field, Boston, Allentown, other sections; investments $6,000 upward; Manhattan hotels and apartment hotels, 50 to 200 rooms, fully furnished, $10,000 upward. Apply Jas. Crowe, Times Building.

Garages.

GARAGE, 25,000 square feet, three floors, in the West 60s; $15,000 security; 30c per square foot gross; direct from builder. Tarter Realty Exchange, 9 Delancey St., or S. Rubin, 1,937 Davidson Av., Bronx.

GARAGE, BROADWAY LOCATION; RE-ceipts $4,500 monthly; capacity 150 cars; filled; suitable terms arranged. Crowe, Times Building. Bryant 7153.

GARAGE, SALE OR LEASE, NEW BUILD-ing, capacity about 100 cars; reasonable; little cash; possession. W 1440 Times Fordham.

GARAGE, BRONX; CAPACITY 100; now 85; average $16; $6,500, including $4,000 security. Francis J. Phillips, 47 West 42d.

FOLLOW "MAIER" FOR GOOD GARAGES. 100 East 42d St. Vanderbilt 0248.

Patents.

VALUABLE INVENTION—PATENTED small machine, fully developed, for sale or royalty basis; manufacturing opportunity. M 184 Times Downtown.

Miscellaneous.

LONG-ESTABLISHED AUTOMOBILE FI-nance business with competent organization; good reasons for selling; principals only. C 537 Times.

MOVIE THEATRE, 900 SEATS; EXCEL-lent suburban town; admission, 35c-55c; big business; $15,000. William J. Smith, 1,457 Broadway.

WANT TO DISPOSE ENTIRE STOCK IM-ported colored pictures; will sacrifice. Phone Endicott 8341, morning or evening.

COMMERCIAL PHOTOGRAPHY EQUIP-ment for sale. Tayson Laboratories, 57 West 20th.

EMPLOYMENT AGENCY DOWNTOWN FOR sale, $600; if interested call tel. Beekman 5140.

Leases.

59TH (NEAR MADISON)—LARGE STORE, eight-year straight lease for sale, $30,000 restaurant opportunity. Tel. Regent 7718.

BUSINESS SERVICE.

BROADCAST YOUR HOLIDAY SALES MES-sage by mail; forceful letters written that bring results; multigraphing, printing, mailing. Esser Advertising Co., 1,170 Broadway. Madison Square 10250.

SALES LETTERS
THAT BRING RESULTS.
CAREFULLY PLANNED BY AN
INTERPRETATIVE WRITER.
CALL PENNSYLVANIA 4235.

MULTIGRAPHING, $2 PER THOUSAND (20 lines); stenography, mimeographing, typing, addressing, manuscripts. Ideal Letter Service. Bryant 6184—6922.

MY SALES LETTERS BRING RESULTS because they are scientifically written. Durant, 280 West 41st St. Penn. 0163.

BUSINESS OPPS. OUTSIDE NEW YORK. News-stand NORTH END. The Times Building; sells papers from 500 cities.

WE WRITE 18 DIFFERENT KINDS OF letters to solve sales and good will problems. Hyde, Caledonia, 7800.

ADVERTISE—COUNTRY PAPERS; ALL publications; send for catalogue. Owl Agency, Times Building.

SPECIALIZING FASHION AND TOILET goods copy. Theodore, 358 5th Av. Fitzroy 2965.

SALES LETTERS OF PROVEN QUALITY. Fred E. Baer, 1,441 Broadway. Penn. 0065.

FINANCING—LOANS.

GRAMERCY FINANCE
CORPORATION,
operating under New York State
BANKING DEPARTMENT.
Loans made to salaried employes, wage earners and merchants; monthly or weekly payments; prompt service without red tape. Call or send for booklet.
12 WEST 28TH ST.
PHONE 2780 MADISON SQUARE.
Open Monday and Thursdays until 7 P. M.

AUTO OWNERS, QUICK LOANS.
While in your possession. No publicity. Deals made same day. Lowest rates.

FEERLESS FINANCE CORPORATION,
1,780 BROADWAY. CIRCLE 5748.

BETHLEHEM FINANCE CORPORATION,
AUTO OWNERS; QUICK ACTION.
CAR IN YOUR POSSESSION.
CONFIDENTIAL.
NO RED TAPE; LOWEST RATES.
MORTGAGE LOANS; RENT ASSIGNMENTS
1,650 Broadway, corner 51st St. Circle 6065.

COMMERCIAL FINANCING.
Advances on accounts and merchandise. Consult our principals with your financial problems in strictest confidence.
WORMSER & CO.:
95 5th Av. Cor. 17th St.

BUSINESS LOANS.
We advance money to reliable business men whose propositions have merit, on notes and other good securities.
UNITED STATES GUARDIAN CORP.,
19 WEST 44TH ST.

ACCOUNTS RECEIVABLE FINANCED
WITHOUT NOTIFYING YOUR CUSTOMERS.
WE ADVANCE 80%; CONFIDENTIAL.
THE FINANCE TRUST CO.,
20 EAST 42D. VANDERBILT 9650.

OUTSTANDING ACCOUNTS FINANCED ON liberal terms and at lowest rates; confidential; quick service assured. Mercantile Finance Corporation, 212 5th Av. Madison Square 2857.

ATNA FINANCE CO., 40 WEST 33D., Manufacturers, jobbers, financed; new plan; advances on accounts, merchandise. CASH, IMMEDIATE CASH.

CASH ADVANCED ON OUTSTANDING AC-counts, chattels, rent assignments, or any other good collateral. Milton Perry, 25 West 45d.

NON-NOTIFICATION — CASH ADVANCED on accounts receivable and other securities. Tri-Mercantile Corp., 1,480 Broadway. Bryant 9241.

WE FINANCE IMPORT, EXPORT AND other commercial transactions. Broad 1180 Mr. Post.

MONEY FOR BUSINESS EXPANSION. Reorganization, Real Estate, Com'cial Paper. Phoenix Factors Corporation, 1,265 B'way.

IF YOU NEED MONEY, SEE
HARRY H. OSHRIN,
1,476 Broadway, Suites 1114-1115.

AUTOMOBILE OWNERS OBTAIN LOANS while using car; quick answers; confidential. Bryant 3040.

BAKULAY FINANCE CORP., COMMER-cial loans; quick decisions. 30 Broadway.

It is a Different Building

FOUR years ago, a client bought a twelve story building for $400,000.

He has just refused $525,000 for it.

There has been no change in the neighborhood values to account for this increased price, and yet this building is cheaper at $525,000 today, than it was at $400,000 four years ago.

Careful Building Management has bettered the service and reputation of this building. Higher standards have attracted a different tenantry and have resulted in increased earning power.

That is why this building, although outwardly unchanged, is a different building than the one our client bought.

Let us manage your business property before you offer it for sale. This management will pay handsome dividends.

BUSINESS BUILDING MANAGEMENT

What we have done for others we can do for you

Spear & Co. REAL ESTATE

1261 Broadway New York City
Pennsylvania 6520

© S & Co.—1924

655 Park Avenue

67th to 68th Streets

100% Cooperatively Owned

¶ Practically all of the Tenant-Owners of this new building are now occupying their apartments.

¶ A few of the most desirable apartments remain available at reasonable prices.

Building Open for Inspection
Week-days and Sundays, from 10 A. M. to 9 P. M.
Social and Business References Required

Keitt P. Walker & Co., Inc. — *Sales Agent* — 583 Madison Ave., Murray Hill 5330
Douglas L. Elliman & Co., Inc., — *Managing Agent* — 15 East 49th St., Plaza 9200

655 Park Avenue, Inc.
125 East 46th St., Vanderbilt 7000

DWIGHT P. ROBINSON & CO., INC. — *Engineers and Constructors*
J. B. R. CARPENTER, MOTT B. SCHMIDT — *Associate Architects*

SERVICE

is a term used so often that it has lost all significance. We prefer to sell you

BRAINS

Let us furnish the ideas to sell your merchandise by means of *Catalog, Folder, Counter Cards.*

May we place our
BRAINS at your **SERVICE**

—Call Franklin 4220
WM. C. POPPER & CO.
—Printers for 32 Years—
114-116 Worth Street New York

THE SEASON'S AUCTION EVENT

The Sumptuous Furnishings of the Mansion of the Late

Emerson McMillin, Esq.

Mahwah, New Jersey
TO BE SOLD

Monday, Oct. 27, to Saturday, Nov. 1
EXHIBITION DAILY Until Saturday from 10 to 5

The Rare and Costly Furnishings
valued at more than

ONE MILLION DOLLARS
largely collected by the Late George Crocker

TAPESTRIES, PAINTINGS, RUGS, BRONZES
CHINESE and JAPANESE PORCELAINS
PERIOD FURNITURE and OBJECTS of ART

Buffet Luncheon; Special Auto Service to and From All Trains
Express Train leaves Erie R. R., 23d Street, at 8:05 A. M., Chambers Street at 9:12 A. M., arriving Suffern at 10:31, where our autos convey you to the estate. Other trains: 23d Street, 10:55 and 12:30; Chambers Street at 11:00 and 1:00. Trains leave Suffern at 5:12 P. M., arrive Jersey City 6:47 P. M. Leave Waldwick 5:44 P. M., Arrive Jersey City 6:47 P. M. Special Train leaves Tuxedo at 6:12 P. M.

S. G. RAINS - Auctioneer and Appraiser - 576 5th Avenue
Catalogue Sent on Request. Telephone: Bryant 8121

Lightolier

Lamps Lighting Fixtures and Decorative Illumination

THIS adjustable bridge lamp is typical of the many beautiful designs to be found at Lightolier. The standard comes in black and gold, or copper and gold; the shade, georgette lined and interlined, may be had $20.50 in a choice of colors.

THE SELECTION of gifts is never an ordeal at the Lightolier galleries. Here innumerable objects of beauty meet the eye of the visitor and astonishingly low prices are a happy surprise. A few minutes on the subway to the Prince Street Station of the B. M. T. will take you to our door.

DISTINCTIVE indeed is this charming table lamp with graceful imported onyx vase and bronze trimmings. The fashionable Empire-shaped georgette shade may be had in either yellow and black or black and gold. Particularly desirable for use as ever-popular companion lamps. Each . . $95

TO MEET the vogue of things Chinese, Lightolier has created lamps in alluring designs that weave the irresistible spell of the Orient.

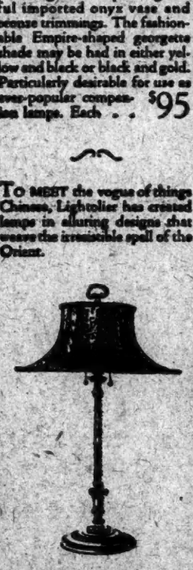

A REALLY useful gift for a man — and decidedly attractive, too, is this desk or library lamp with its all-metal standard and copper colored metal shade. There are many other delightful gift suggestions at Lightolier for both men and women — and the prices are most reasonable.

END TABLES in unending variety — the necessary complement to the davenport or easy chair — in solid walnut and mahogany or combined with Italian marble tops — all extremely good values.

Lightolier Co.
569 Broadway
at Prince St. New York City

The pioneer of the fast trains

The New York Central's EMPIRE STATE EXPRESS on October 26 completes 33 years of service.

This premier New York State train has travelled more than 9 million miles, and has carried more than 12 million passengers.

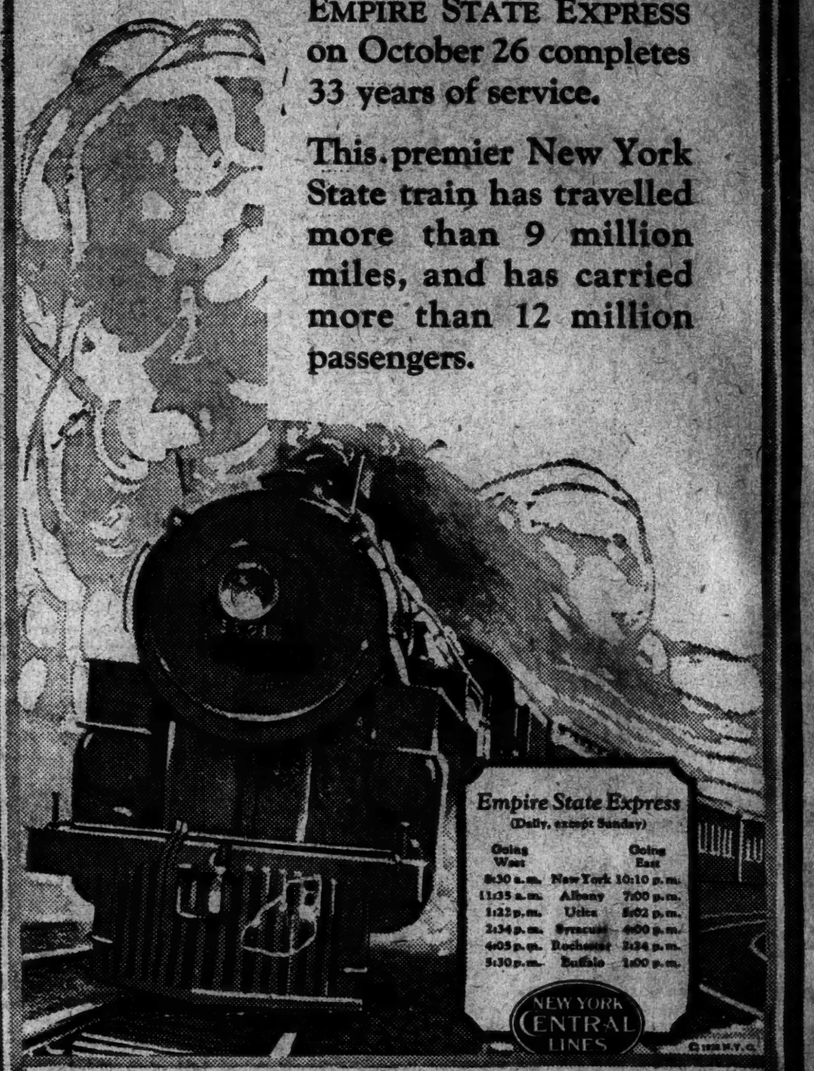

NEW YORK CENTRAL

10¢ Out today

ARRIVAL OF ZR-3

Intimate and spectacular photographs of the ZR-3, newest American dirigible, and scenes snapped from the air by our own representative during the transatlantic flight, successfully completed last week.

October 23rd Issue

Mid-Week Pictorial

NEWS OF THE WORLD IN PICTURES

Other Special Features

How Bobby Jones Plays Golf
Return of Siberian Expedition with Big Game
Beauties Sent to Oklahoma Pageant
Hard Fighting in Opening Football Games
Jo Davidson's Gallery of American Notables
Paris Hints for the Little Miss and Mademoiselle